



US00D870926S

(12) **United States Design Patent**
Lanini

(10) **Patent No.:** **US D870,926 S**

(45) **Date of Patent:** **** Dec. 24, 2019**

(54) **LIGHT BULL BAR FOR VEHICLES**

D641,505 S * 7/2011 Futschik D26/28
D770,653 S * 11/2016 Lai D26/28
D809,168 S * 1/2018 Kennemer D26/28

(71) Applicant: **Westin Automotive Products, Inc.**,
San Dimas, CA (US)

(72) Inventor: **Jeremy Lanini**, Alta Loma, CA (US)

(73) Assignee: **Westin Automotive Products, Inc.**,
San Dimas, CA (US)

(**) Term: **15 Years**

(21) Appl. No.: **29/626,733**

(22) Filed: **Nov. 20, 2017**

(51) **LOC (12) Cl.** **26-07**

(52) **U.S. Cl.**
USPC **D26/28**

(58) **Field of Classification Search**
USPC D12/86, 90-92, 114, 163, 169, 171-173,
D12/181, 190, 196, 197, 199, 400;
D17/1, 222; D26/28-36, 139
CPC .. B62J 6/02; B62J 6/00; B60Q 3/0279; B60Q
3/104; B60Q 3/10408; B60Q 3/10466;
B60Q 3/12653; B60Q 3/128; F21S 48/00;
F21S 48/10; F21S 48/115; F21S 48/225;
F21S 48/1233; F21S 48/1266; F21S
48/1388; F21S 48/2268; F21V 21/04
See application file for complete search history.

(56) **References Cited**

U.S. PATENT DOCUMENTS

D512,790 S * 12/2005 Handsaker D26/28
D556,925 S * 12/2007 Lin D26/28

OTHER PUBLICATIONS

Westin Automotive | Ultimate LED Bull Bar, updated on Mar. 20, 2017, © 2019 Westin Automotive, Inc. [online], [site visited Jul. 22, 2019]. Available from Internet, <URL: <https://www.westinautomotive.com/ultimate-led-bull-bar/>>.*

* cited by examiner

Primary Examiner — Philip S Hyder
Assistant Examiner — Cary M Robinson

(74) *Attorney, Agent, or Firm* — The Dobrusin Law Firm, PC

(57) **CLAIM**

The ornamental design for a light bull bar for vehicles, as shown and described.

DESCRIPTION

FIG. 1 is a front perspective view of the light bull bar for vehicles of the present invention;
FIG. 2 is a front view of the light bull bar for vehicles shown in FIG. 1;
FIG. 3 is a rear view of the light bull bar for vehicles shown in FIG. 1;
FIG. 4 is a side view of the light bull bar for vehicles shown in FIG. 1 with the other side being a mirror image;
FIG. 5 is a top view of the light bull bar for vehicles shown in FIG. 1; and,
FIG. 6 is a bottom view of the light bull bar for vehicles shown in FIG. 1.
The broken lines shown in the drawings are for the purpose of illustrating environmental structure and form no part of the claimed design.

1 Claim, 6 Drawing Sheets

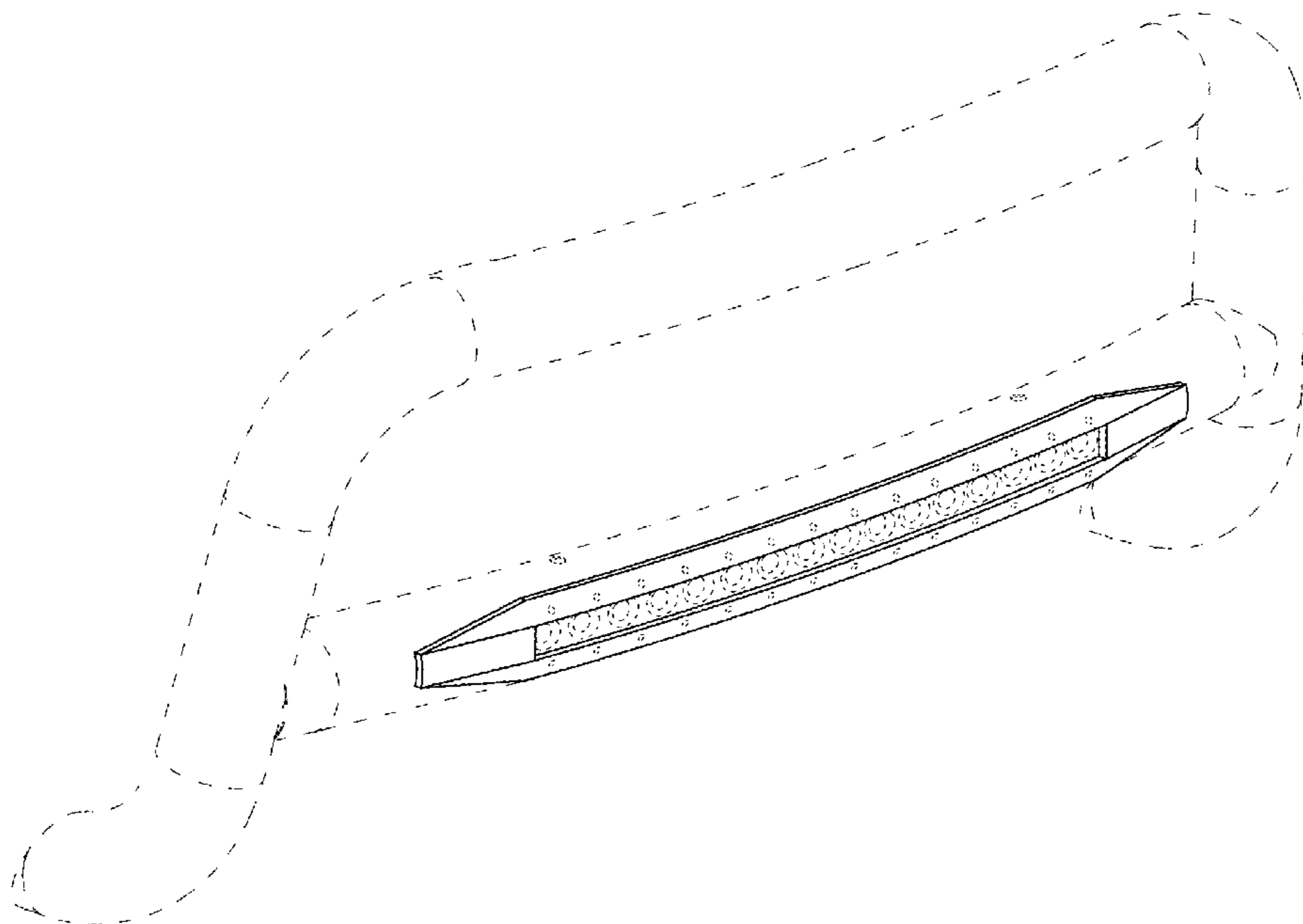

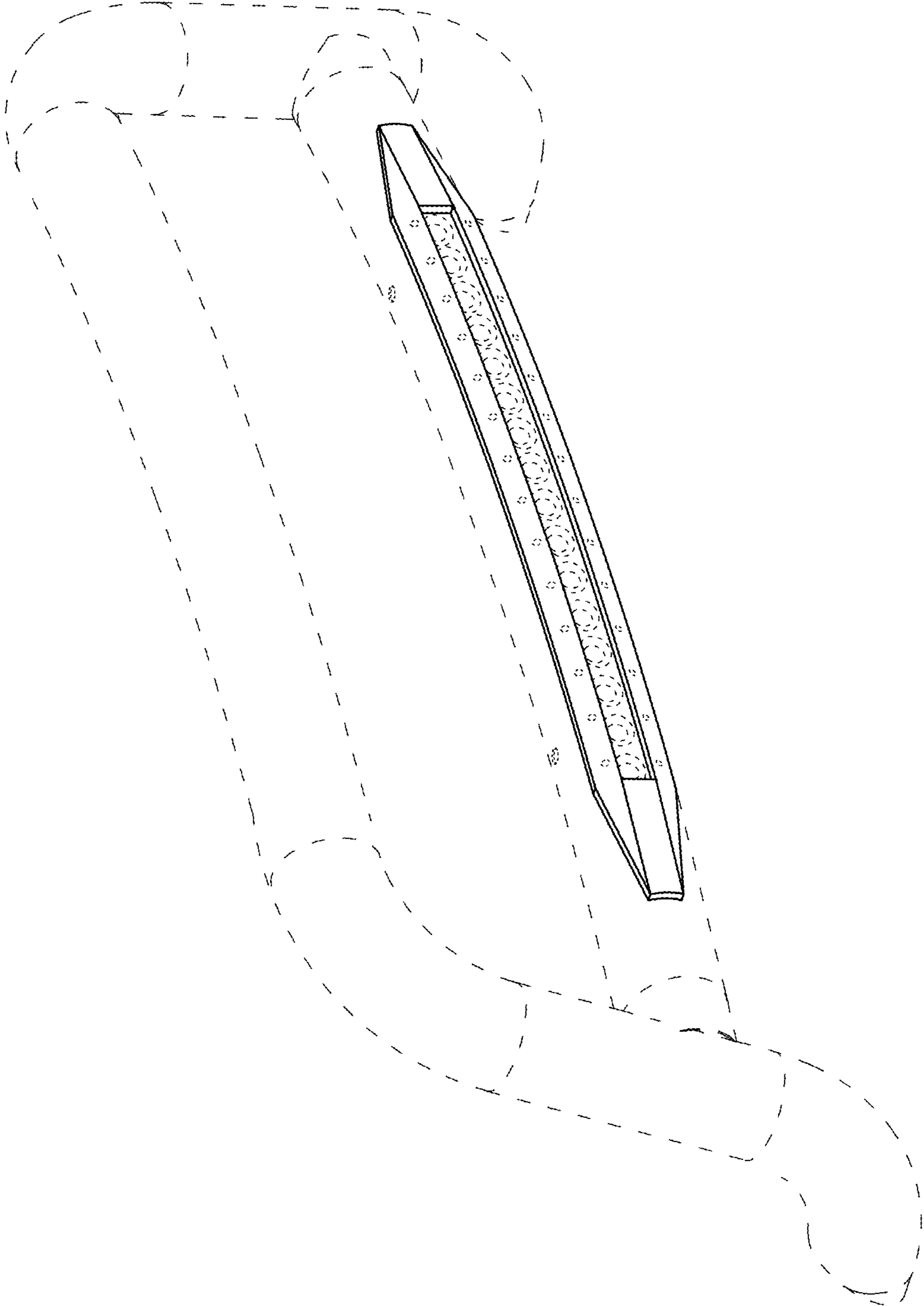

FIG. 1

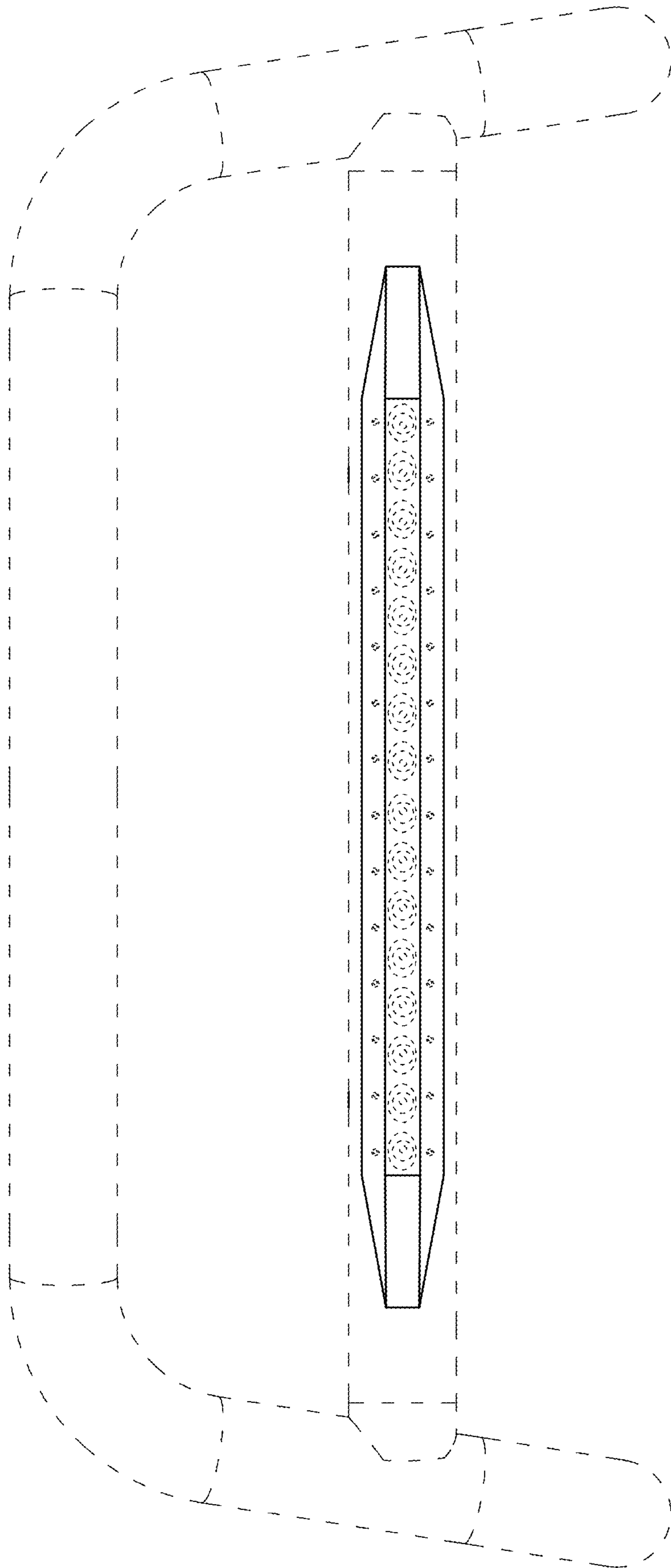

FIG.2

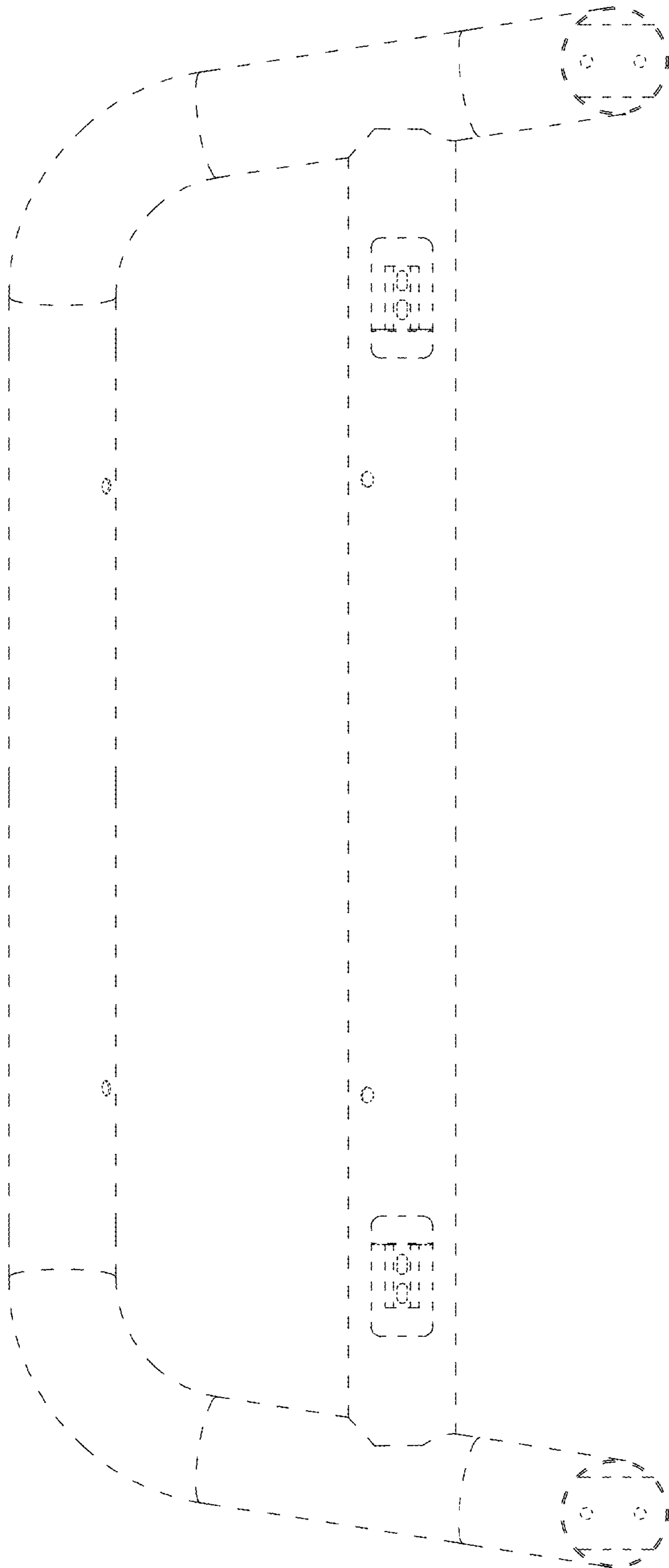

FIG. 3

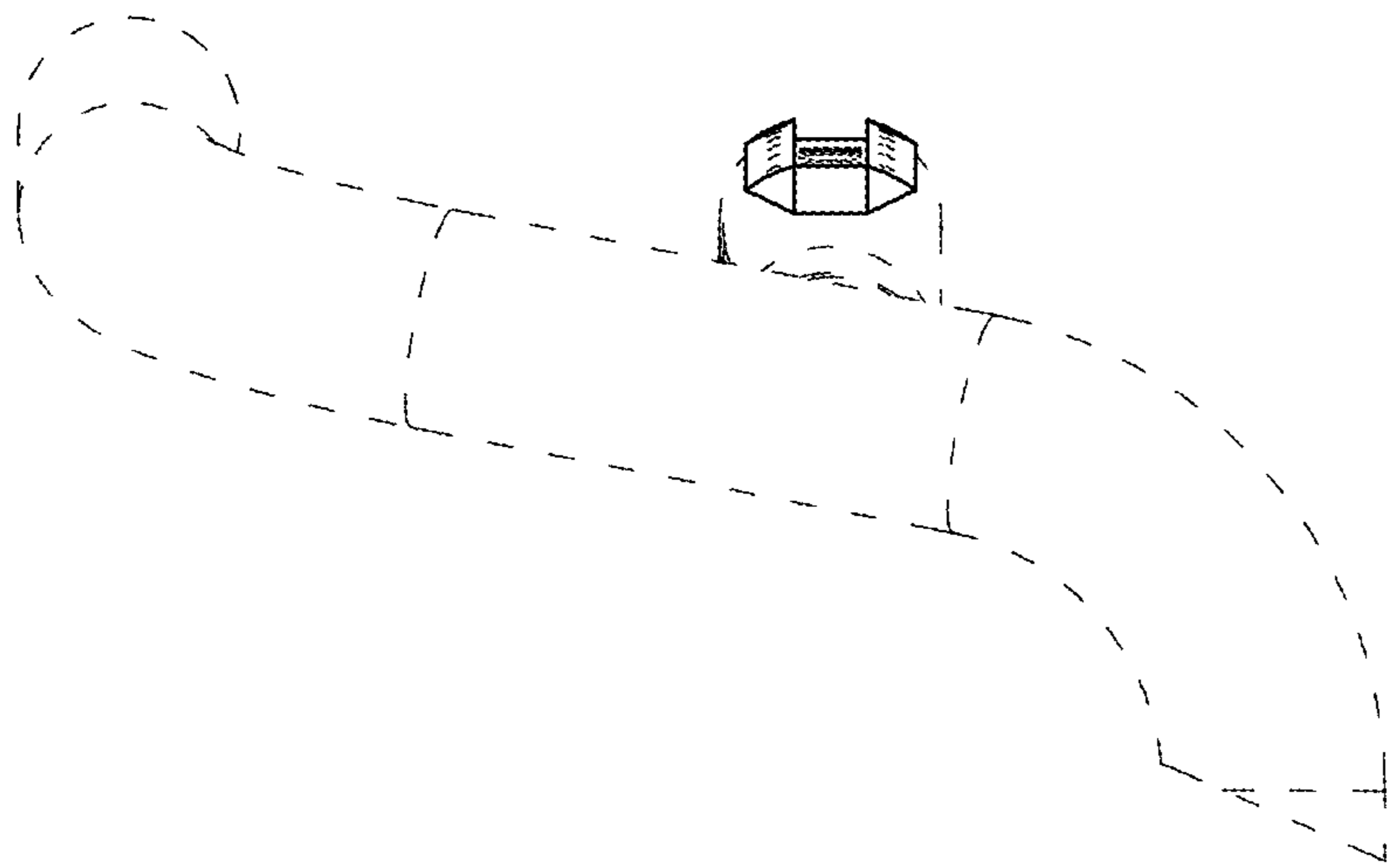

FIG. 4

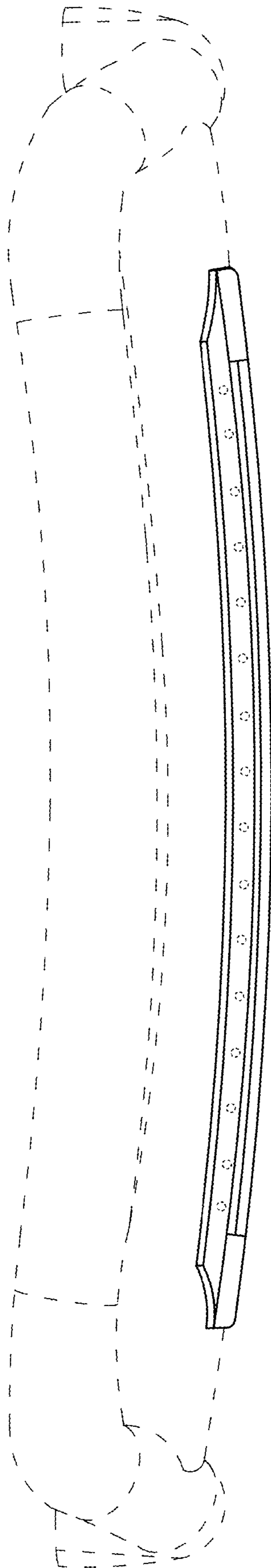

FIG. 5

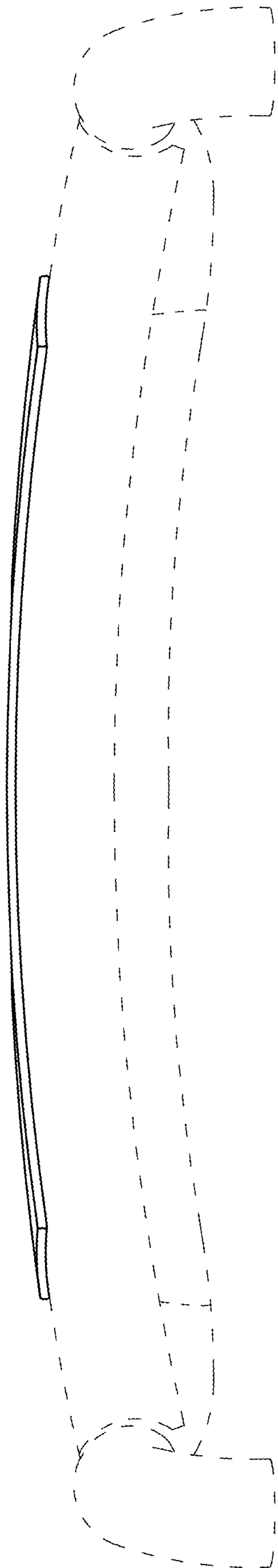

FIG. 6