



US00D870921S

(12) **United States Design Patent** (10) **Patent No.:** **US D870,921 S**
Walsh (45) **Date of Patent:** **** Dec. 24, 2019**

(54) **LITE FOR DOORS AND ENTRYWAYS**

(56) **References Cited**

(71) Applicant: **Masonite Corporation**, Tampa, FL (US)

U.S. PATENT DOCUMENTS

(72) Inventor: **Jason Walsh**, Batavia, IL (US)

| | | | |
|--------------|---------|------------------|---------|
| 286,434 A | 10/1883 | Herzog | |
| D37,803 S | 1/1906 | Shuman | |
| D41,286 S | 4/1911 | McQuinn | |
| 1,612,054 A | 12/1926 | Rez | |
| 1,678,439 A | 7/1928 | Le Roy | |
| 2,450,127 A | 9/1948 | Gardener | |
| 4,619,850 A | 10/1986 | Charlton | |
| D336,139 S | 6/1993 | Wilkening et al. | |
| D380,839 S * | 7/1997 | Lint | D25/103 |
| D402,047 S * | 9/1997 | Lint | D25/103 |
| D402,047 S | 12/1998 | Sadovenko | |
| 6,185,883 B1 | 2/2001 | Howard | |
| D478,674 S | 8/2003 | Lamberts | |
| D482,132 S | 11/2003 | Alexander | |
| D488,565 S | 4/2004 | Bresciani | |
| 6,736,534 B1 | 5/2004 | Fite | |
| D490,909 S | 6/2004 | Barnard | |
| D559,409 S | 1/2008 | McCarthy | |
| D627,083 S | 11/2010 | Walsh et al. | |
| D631,173 S * | 1/2011 | Hu | D25/103 |
| D631,174 S * | 1/2011 | Hu | D25/103 |

(73) Assignee: **Masonite Corporation**, Tampa, FL (US)

(**) Term: **15 Years**

(21) Appl. No.: **29/626,916**

(22) Filed: **Nov. 21, 2017**

Related U.S. Application Data

(60) Division of application No. 29/560,973, filed on Apr. 12, 2016, now Pat. No. Des. 803,420, which is a continuation of application No. 29/491,968, filed on May 27, 2014, now Pat. No. Des. 753,846, which is a division of application No. 29/434,039, filed on Oct. 9, 2012, now Pat. No. Des. 705,950, which is a division of application No. 29/409,476, filed on Dec. 23, 2011, now Pat. No. Des. 668,791.

(51) **LOC (12) Cl.** **25-01**

(52) **U.S. Cl.**
USPC **D25/103**

(58) **Field of Classification Search**
USPC D6/306; D25/48.1, 48.3, 48.7, 103-111
CPC B44C 5/00; B44C 5/04; B44C 5/08; B44C 5/0407; B44C 3/12; B44C 3/123; B44C 3/126; B44F 7/00; B44F 11/04; B32B 17/10247; E06B 3/00; E06B 3/28; E06B 3/70; E06B 3/72; E06B 3/6604; E06B 3/7001; E06B 5/00; E06B 5/10; E06B 11/02; E06B 7/00; E06B 7/30; E04F 19/00

See application file for complete search history.

Primary Examiner — Leanne Was-Englehart

(74) *Attorney, Agent, or Firm* — Berenato & White, LLC

(57) **CLAIM**

The ornamental design for a lite for doors and entryways, as shown and described.

DESCRIPTION

FIG. 1 is a front elevational view of a first embodiment; and, FIG. 2 is a front elevational view of a second embodiment. The rear elevational view of each of FIGS. 1-2 is a mirror image thereof.

The broken lines in the drawings depict environment that forms no part of the claimed design.

1 Claim, 2 Drawing Sheets

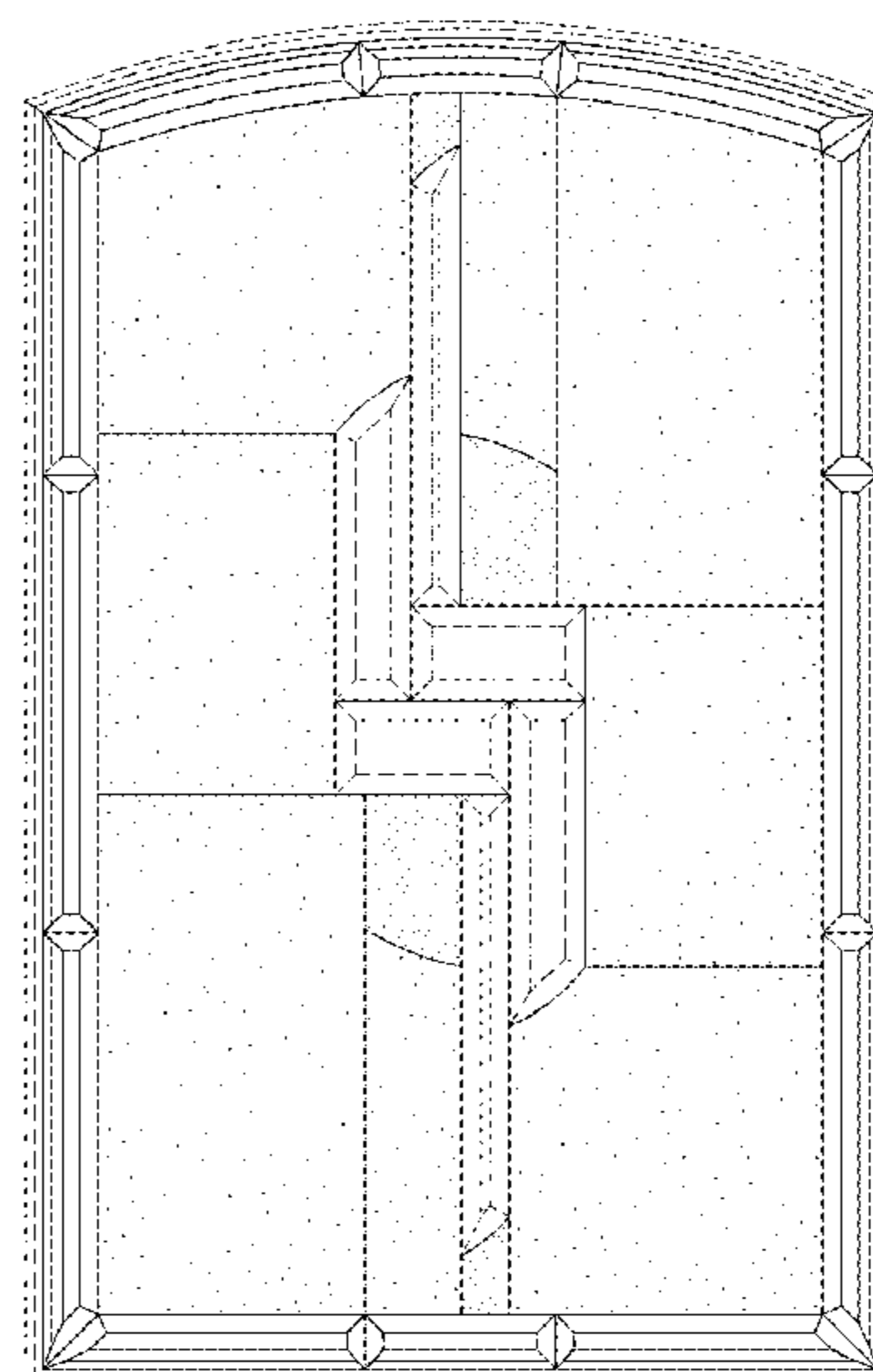
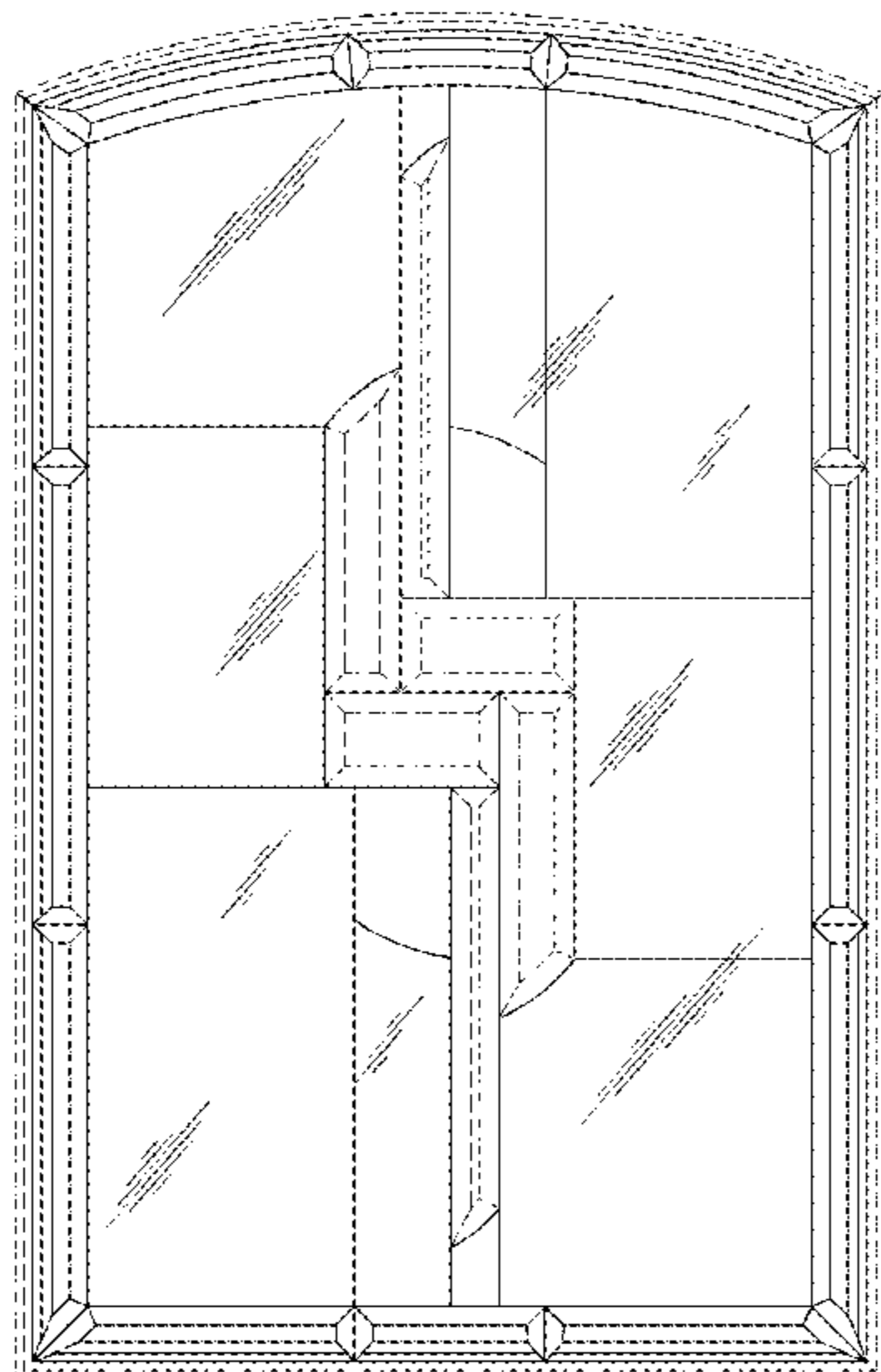

(56)

References Cited

U.S. PATENT DOCUMENTS

| | | | | | | |
|--------------|----|---|---------|---------|-------|---------|
| D664,676 | S | * | 7/2012 | Walsh | | D25/103 |
| D668,790 | S | | 10/2012 | Walsh | | |
| D668,791 | S | * | 10/2012 | Walsh | | D25/111 |
| D669,196 | S | * | 10/2012 | Walsh | | D25/111 |
| D670,005 | S | * | 10/2012 | Walsh | | D25/103 |
| D692,164 | S | * | 10/2013 | Walsh | | D25/103 |
| D692,584 | S | * | 10/2013 | Walsh | | D25/103 |
| D694,429 | S | * | 11/2013 | Walsh | | D25/103 |
| D694,430 | S | * | 11/2013 | Walsh | | D25/110 |
| D705,451 | S | * | 5/2014 | Hu | | D25/103 |
| D705,950 | S | * | 5/2014 | Walsh | | D25/110 |
| D706,954 | S | * | 6/2014 | Walsh | | D25/103 |
| D739,040 | S | * | 9/2015 | Ege | | D25/103 |
| D751,219 | S | * | 3/2016 | Walsh | | D25/103 |
| D751,220 | S | * | 3/2016 | Walsh | | D25/103 |
| D753,846 | S | * | 4/2016 | Walsh | | D25/111 |
| D765,878 | S | * | 9/2016 | Walsh | | D25/103 |
| 2006/0000173 | A1 | | 1/2006 | Edstrom | | |
| 2006/0046017 | A1 | | 3/2006 | Adickes | | |

* cited by examiner

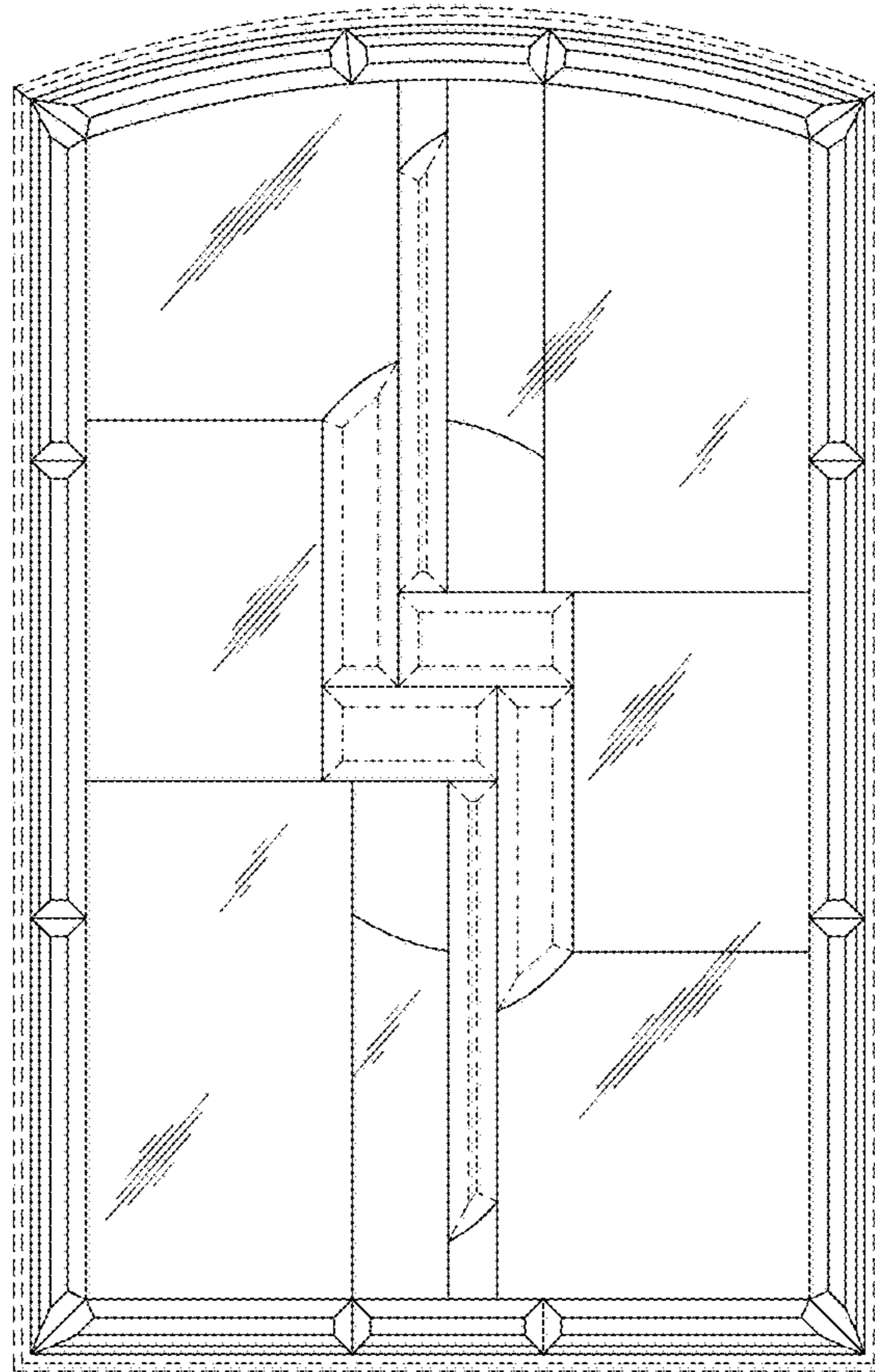

FIG. 1

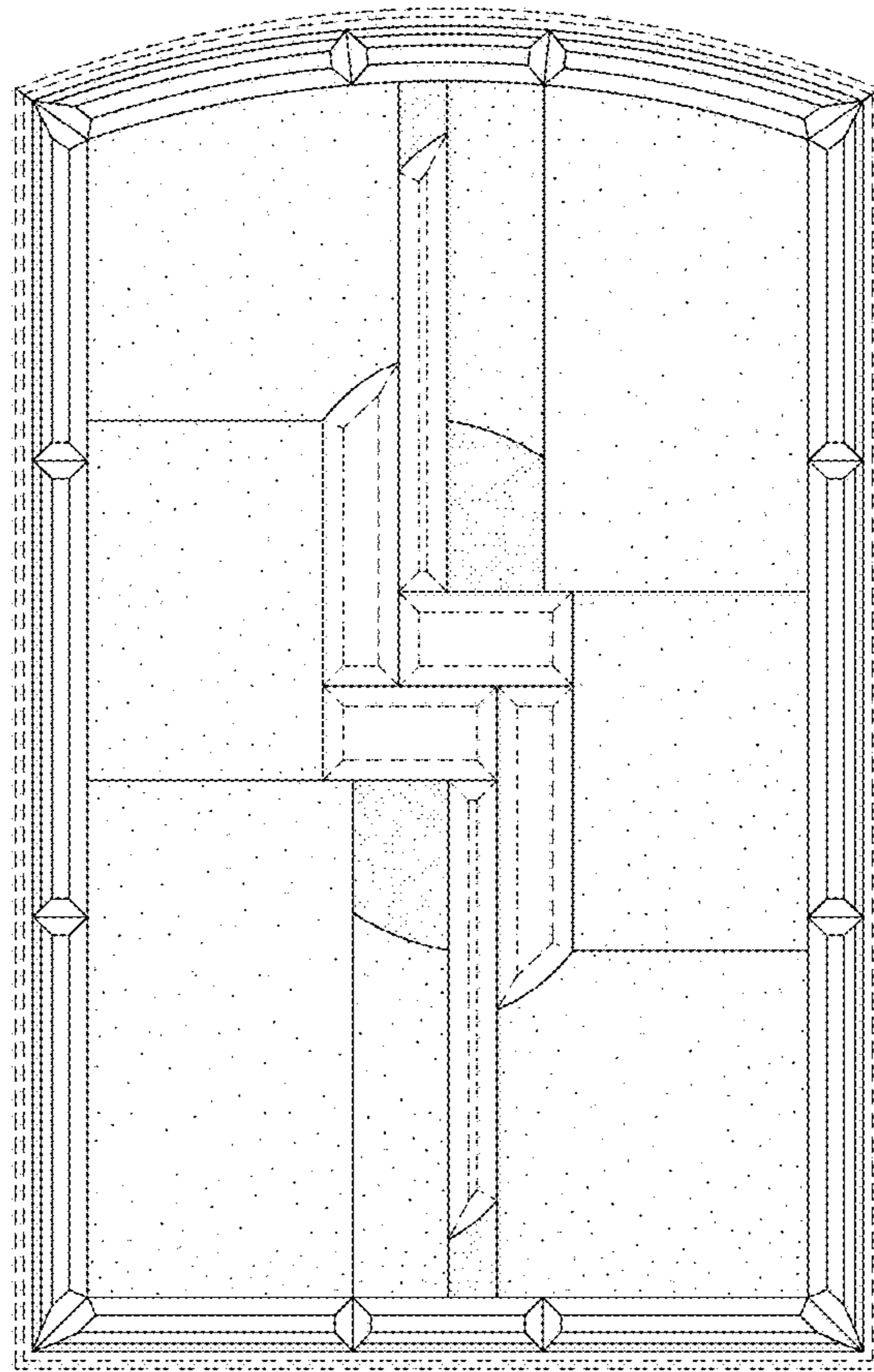

FIG. 2