



US00D870917S

(12) **United States Design Patent** (10) **Patent No.:** **US D870,917 S**
Kang (45) **Date of Patent:** **** *Dec. 24, 2019**

(54) **LIQUID FEED PUMP FOR LIQUID CHROMATOGRAPHY ANALYSIS**

(71) Applicant: **SHIMADZU CORPORATION**, Kyoto (JP)

(72) Inventor: **Hyeri Kang**, Kyoto (JP)

(73) Assignee: **SHIMADZU CORPORATION**, Kyoto (JP)

(*) Notice: This patent is subject to a terminal disclaimer.

(**) Term: **15 Years**

(21) Appl. No.: **29/657,842**

(22) Filed: **Jul. 25, 2018**

(30) **Foreign Application Priority Data**

Jan. 26, 2018 (JP) 2018-001487

(51) **LOC (12) Cl.** **24-01**

(52) **U.S. Cl.**
USPC **D24/232; D24/216**

(58) **Field of Classification Search**
USPC D24/107, 111, 169, 170, 216-219, D24/185-186, 224, 231-234; D10/81
CPC G01N 2035/00306; G01N 2035/00326; G01N 2035/00336; G01N 2030/381; G01N 2030/386; G01N 2030/027; G01N 2030/8804; G01N 2030/8809; G01N 2030/8813; G01N 2030/8881; G01N 21/76

See application file for complete search history.

(56) **References Cited**

U.S. PATENT DOCUMENTS

6,592,822 B1 * 7/2003 Chandler G01N 15/1456 356/72
D637,929 S * 5/2011 Kimura D10/81

D637,931 S * 5/2011 Kimura D10/81
D646,189 S * 10/2011 Dinter D10/81
D685,499 S * 7/2013 Kimura D24/232
D687,561 S * 8/2013 Iseki D24/216
D693,938 S * 11/2013 Matoba D24/216
D719,672 S * 12/2014 Dickinson D24/217
D745,185 S * 12/2015 Kimura D10/81
D750,989 S * 3/2016 Shimizu D10/81
D768,313 S * 10/2016 Kagawa D24/217
D785,198 S * 4/2017 Lemke D24/232
D838,198 S * 1/2019 Kimura D10/81

* cited by examiner

Primary Examiner — Barbara Fox

Assistant Examiner — Mary Shannon Malley

(74) *Attorney, Agent, or Firm* — JCIPRNET

(57) **CLAIM**

The ornamental design for a liquid feed pump for liquid chromatography analysis, as shown and described.

DESCRIPTION

FIG. 1 is a perspective view of a liquid feed pump for liquid chromatography analysis showing my new design;
FIG. 2 is a front view thereof;
FIG. 3 is a rear view thereof;
FIG. 4 is a left side view thereof;
FIG. 5 is a right side view thereof;
FIG. 6 is a top view thereof;
FIG. 7 is a bottom view thereof; and,
FIG. 8 is a cross-sectional view taken along line 8-8 in FIG. 2 with the internal parts omitted.
The broken lines show portions of the liquid feed pump for liquid chromatography analysis that form no part of the claimed design.

1 Claim, 6 Drawing Sheets

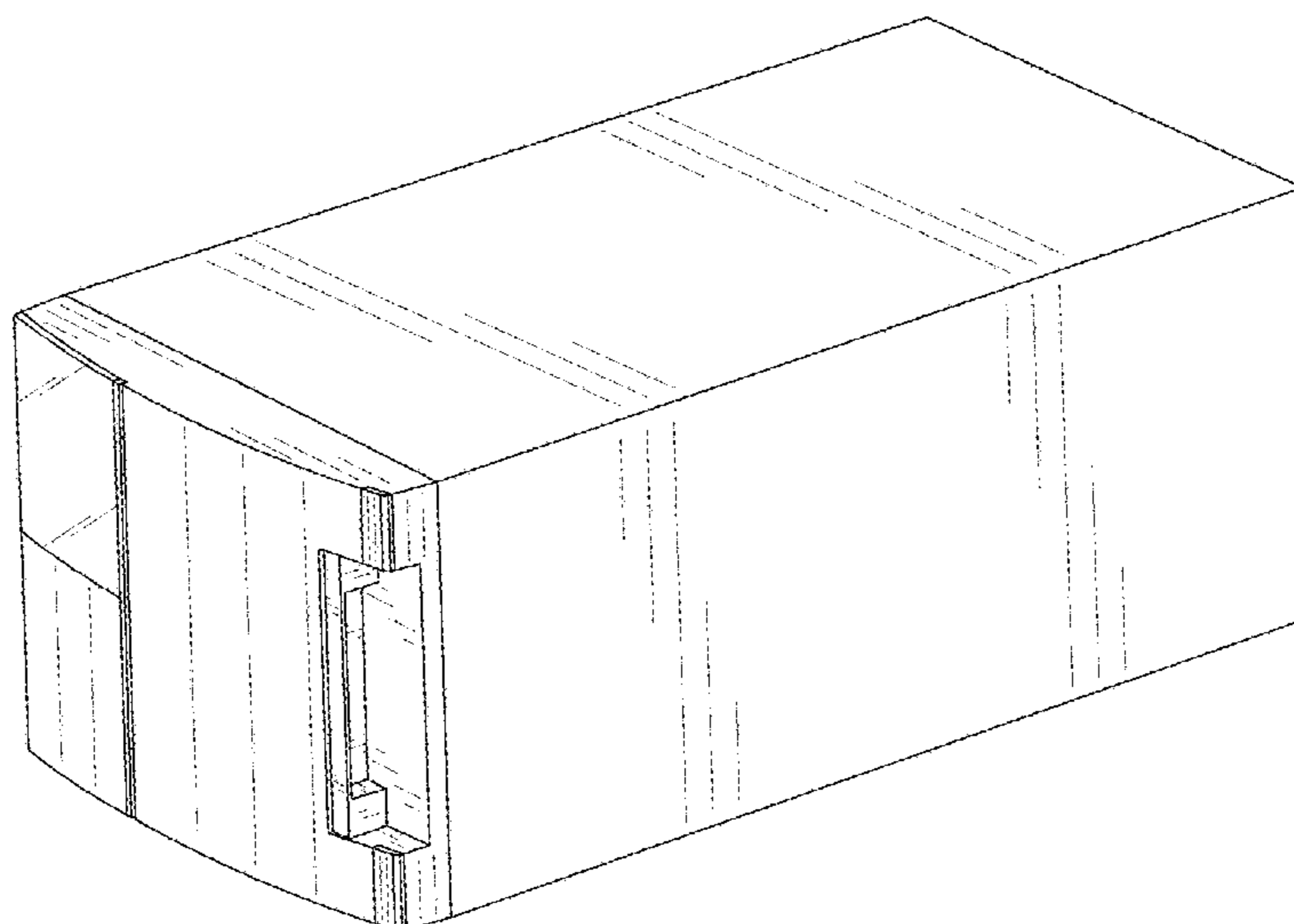

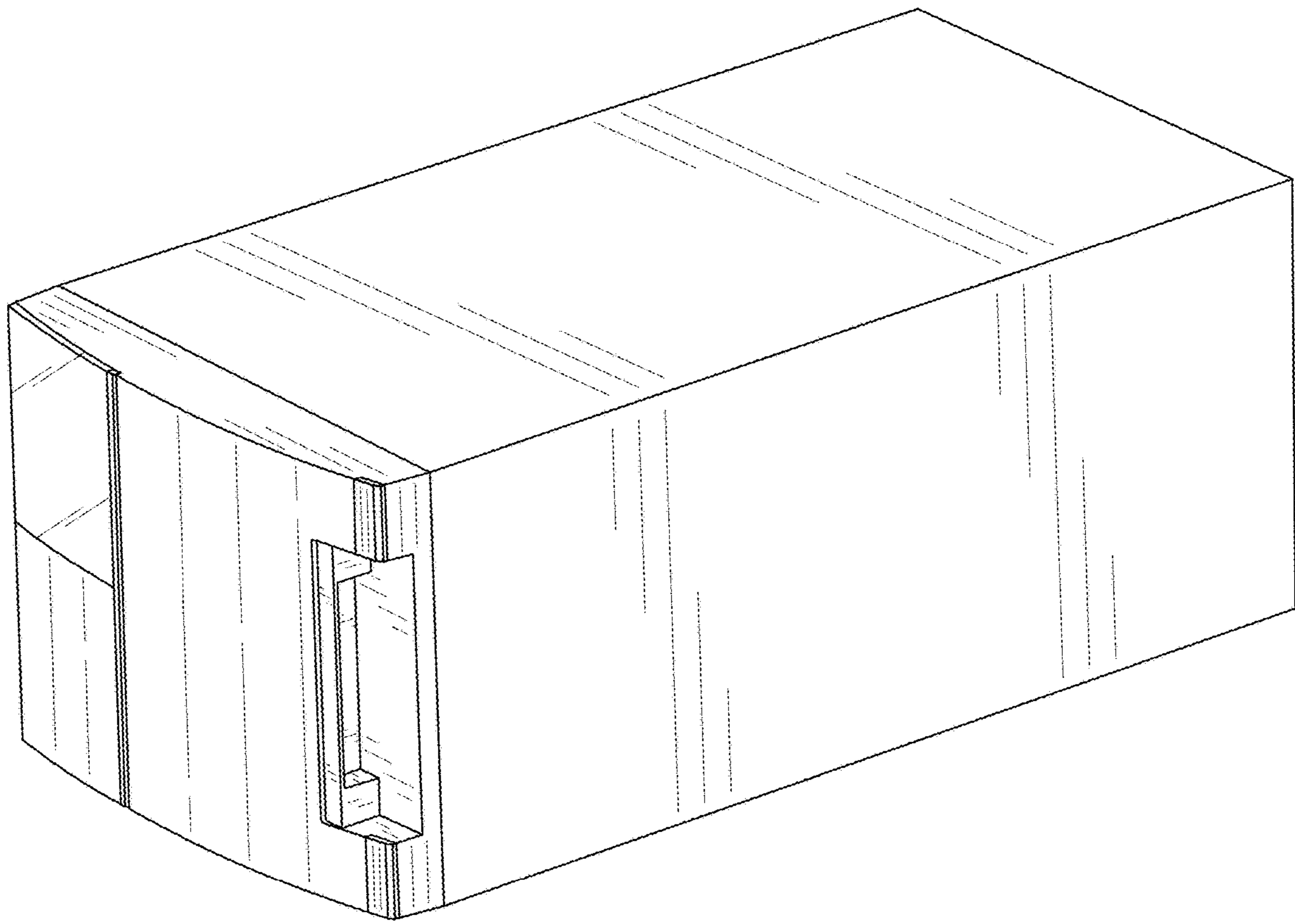

FIG. 1

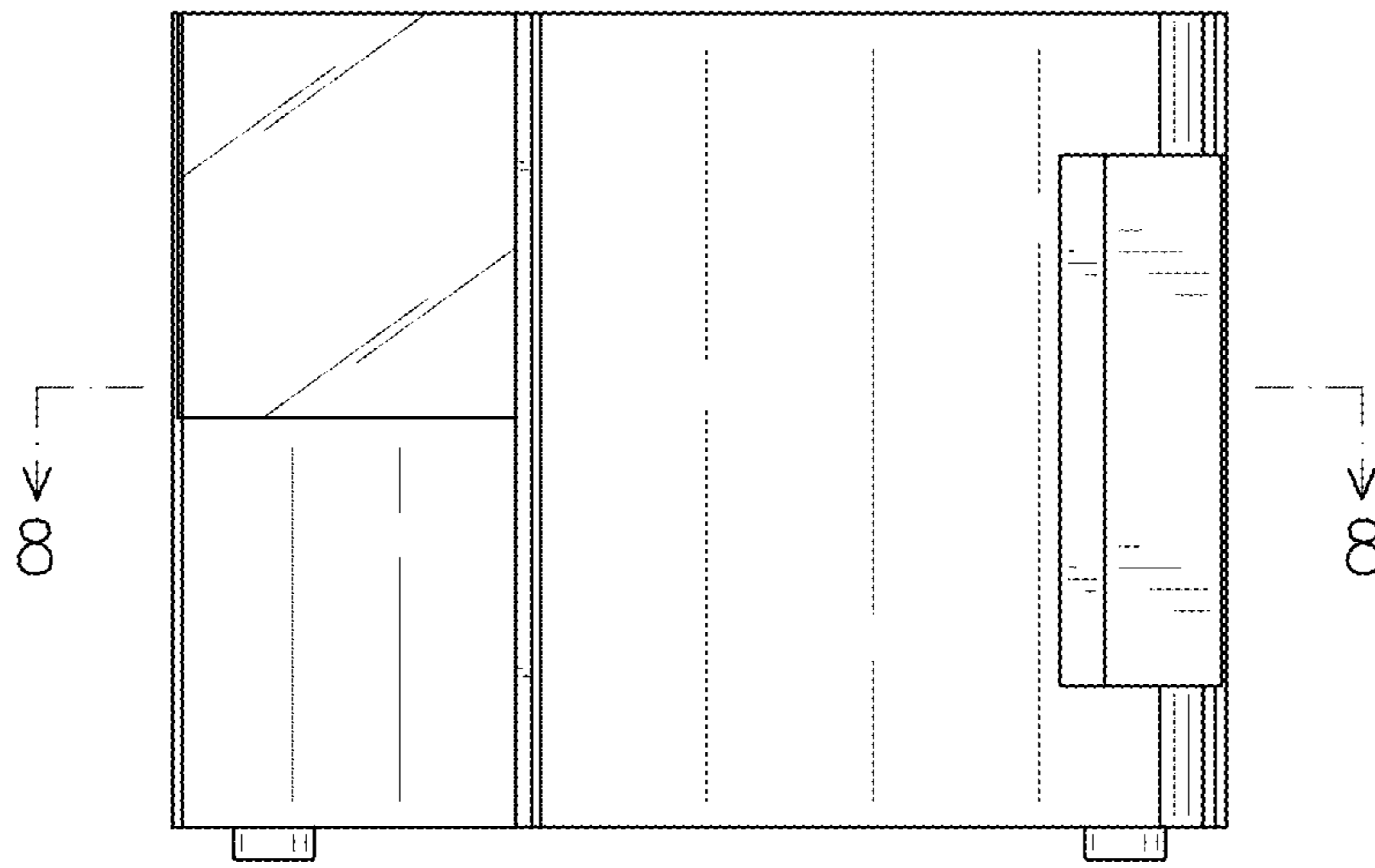

FIG. 2

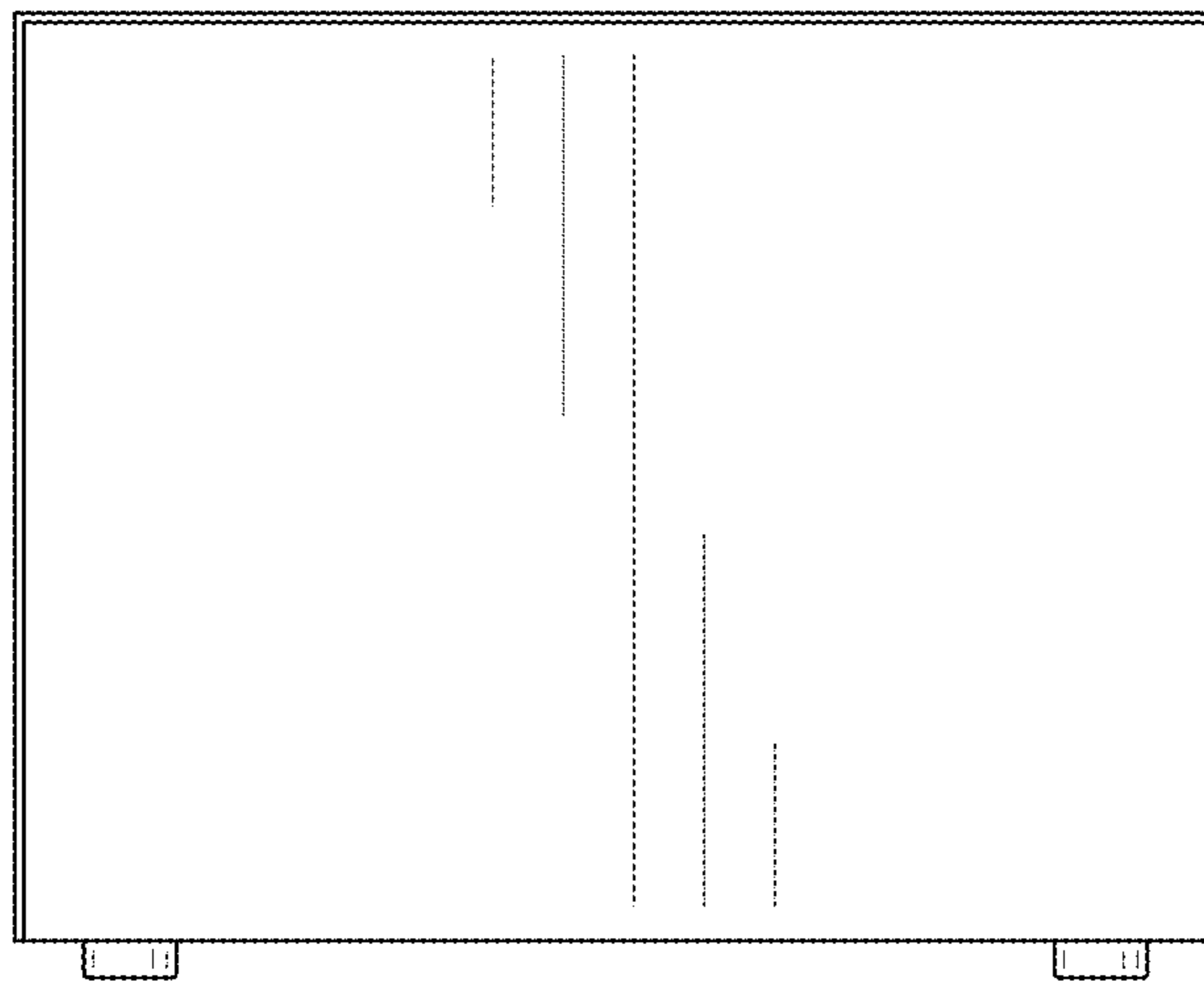

FIG. 3

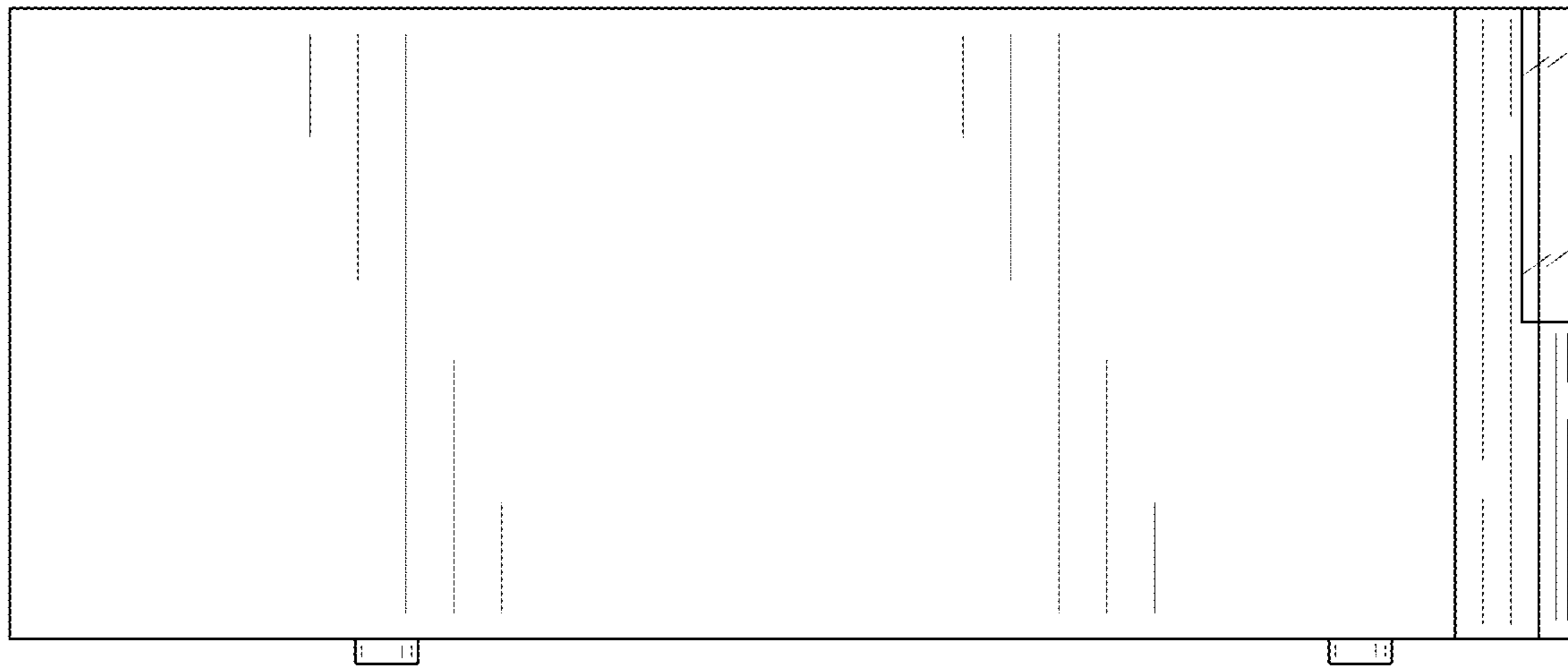

FIG. 4

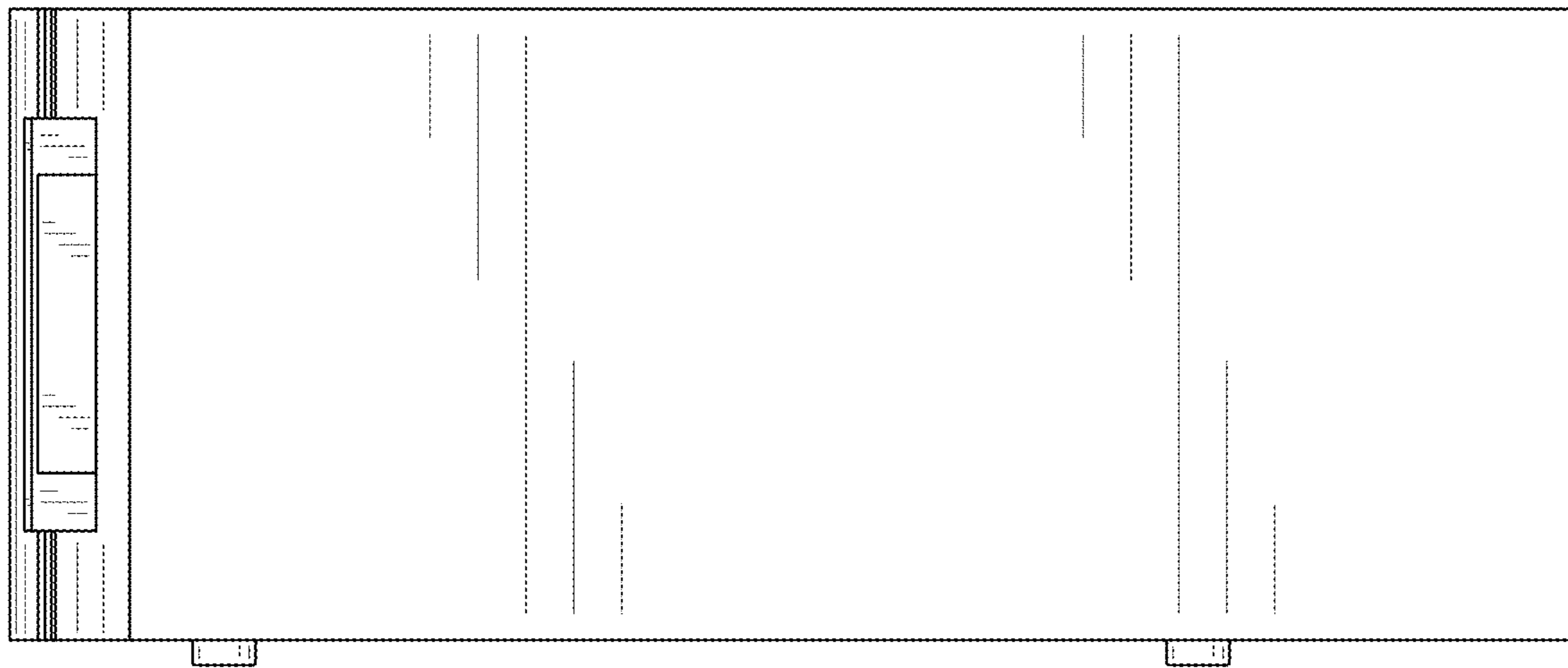

FIG. 5

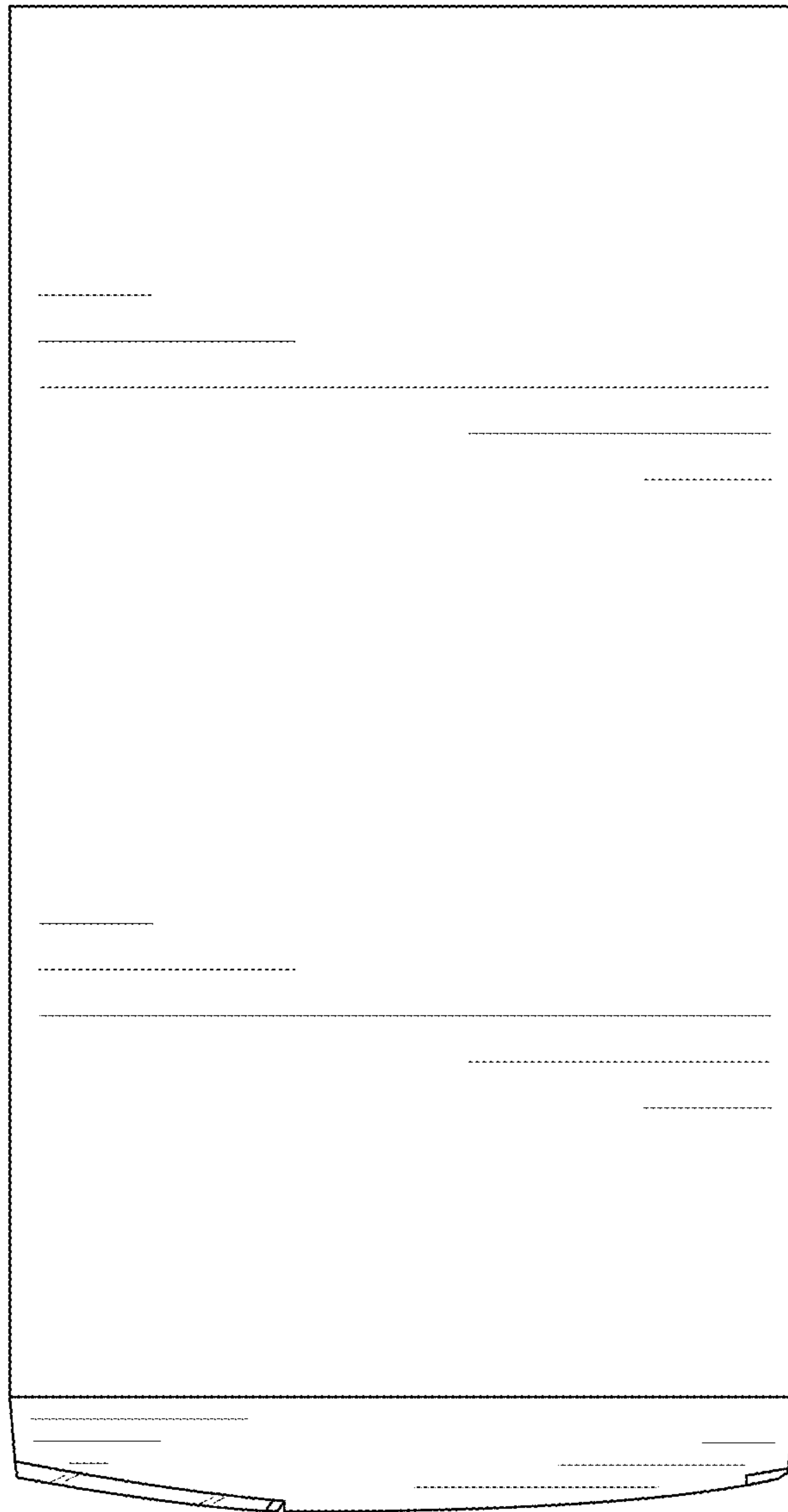

FIG. 6

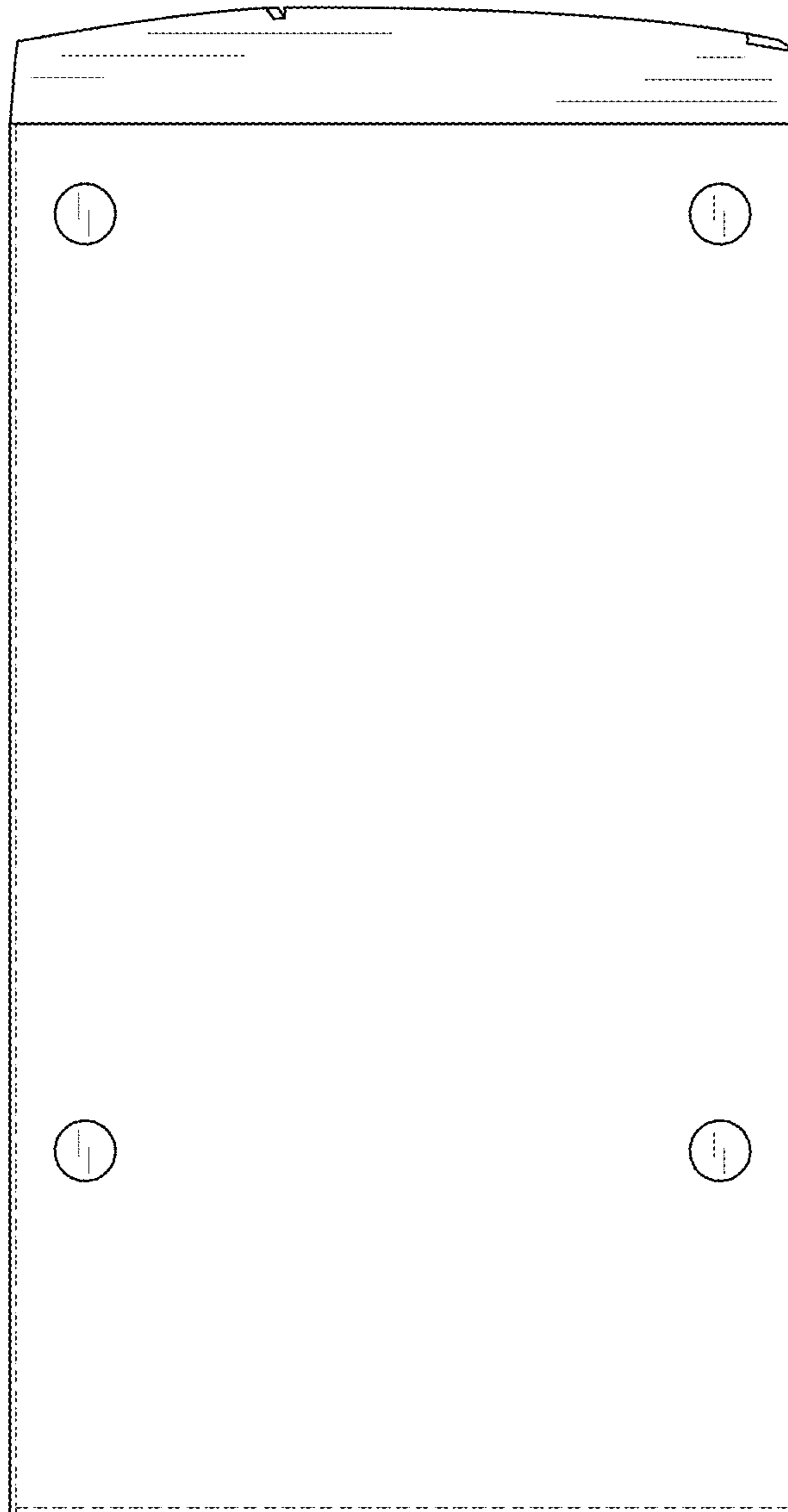

FIG. 7

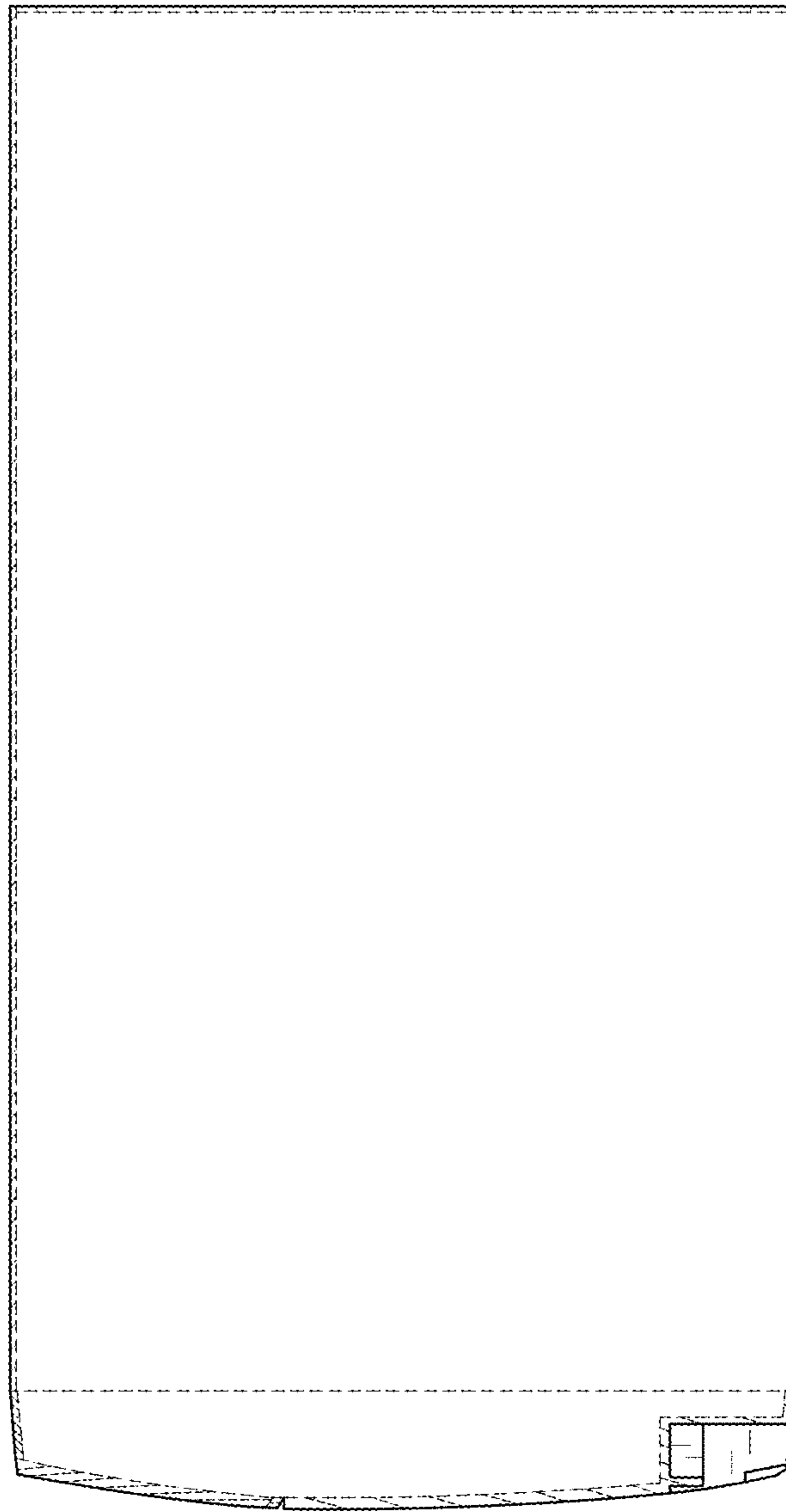

FIG. 8