



US00D870916S

(12) **United States Design Patent**  
**Kang**

(10) **Patent No.:** **US D870,916 S**

(45) **Date of Patent:** **\*\* Dec. 24, 2019**

(54) **OVEN FOR LIQUID CHROMATOGRAPHY ANALYSIS**

(71) Applicant: **SHIMADZU CORPORATION**, Kyoto (JP)

(72) Inventor: **Hyeri Kang**, Kyoto (JP)

(73) Assignee: **SHIMADZU CORPORATION**, Kyoto (JP)

(\*\*) Term: **15 Years**

(21) Appl. No.: **29/657,838**

(22) Filed: **Jul. 25, 2018**

(30) **Foreign Application Priority Data**

Jan. 26, 2018 (JP) ..... 2018-001497

(51) **LOC (12) Cl.** ..... **24-01**

(52) **U.S. Cl.**  
USPC ..... **D24/232**; D24/216

(58) **Field of Classification Search**  
USPC ..... D24/107, 111, 169, 170, 216–219,  
D24/185–186, 224, 231–234; D10/81  
CPC ..... G01N 2035/00306; G01N 2035/00326;  
G01N 2035/00336; G01N 2030/381;  
G01N 2030/386; G01N 2030/027; G01N  
2030/8804; G01N 2030/8809; G01N  
2030/8813; G01N 2030/8881; G01N  
21/76

See application file for complete search history.

(56) **References Cited**

**U.S. PATENT DOCUMENTS**

D368,143 S \* 3/1996 Willows ..... D24/232  
6,440,369 B1 \* 8/2002 Oonuma ..... G01N 35/00594  
422/63

6,592,822 B1 \* 7/2003 Chandler ..... G01N 15/1456  
356/72  
D599,688 S \* 9/2009 Ito ..... D10/81  
D637,932 S \* 5/2011 Kimura ..... D10/81  
D684,270 S \* 6/2013 Chang ..... D24/216  
D693,713 S \* 11/2013 Noda ..... D10/81  
D712,066 S \* 8/2014 Noda ..... D24/216  
D747,568 S \* 1/2016 Hoffman ..... D32/1  
D750,989 S \* 3/2016 Shimizu ..... D10/81  
D818,605 S \* 5/2018 Menon ..... D24/232  
D822,848 S \* 7/2018 Lemke ..... D24/232  
2017/0023561 A1 \* 1/2017 Martinell ..... G01N 35/1079

\* cited by examiner

*Primary Examiner* — Barbara Fox

*Assistant Examiner* — Mary Shannon Malley

(74) *Attorney, Agent, or Firm* — JCIPRNET

(57) **CLAIM**

The ornamental design for an oven for liquid chromatography analysis, as shown and described.

**DESCRIPTION**

FIG. 1 is a perspective view of an oven for liquid chromatography analysis showing my new design;  
FIG. 2 is a front view thereof;  
FIG. 3 is a rear view thereof;  
FIG. 4 is a left side view thereof;  
FIG. 5 is a right side view thereof;  
FIG. 6 is a top view thereof;  
FIG. 7 is a bottom view thereof; and,  
FIG. 8 is a cross-sectional view taken along line 8-8 in FIG. 2 with the internal parts omitted.  
The broken lines show portions of the oven for liquid chromatography analysis that form no part of the claimed design.

**1 Claim, 8 Drawing Sheets**

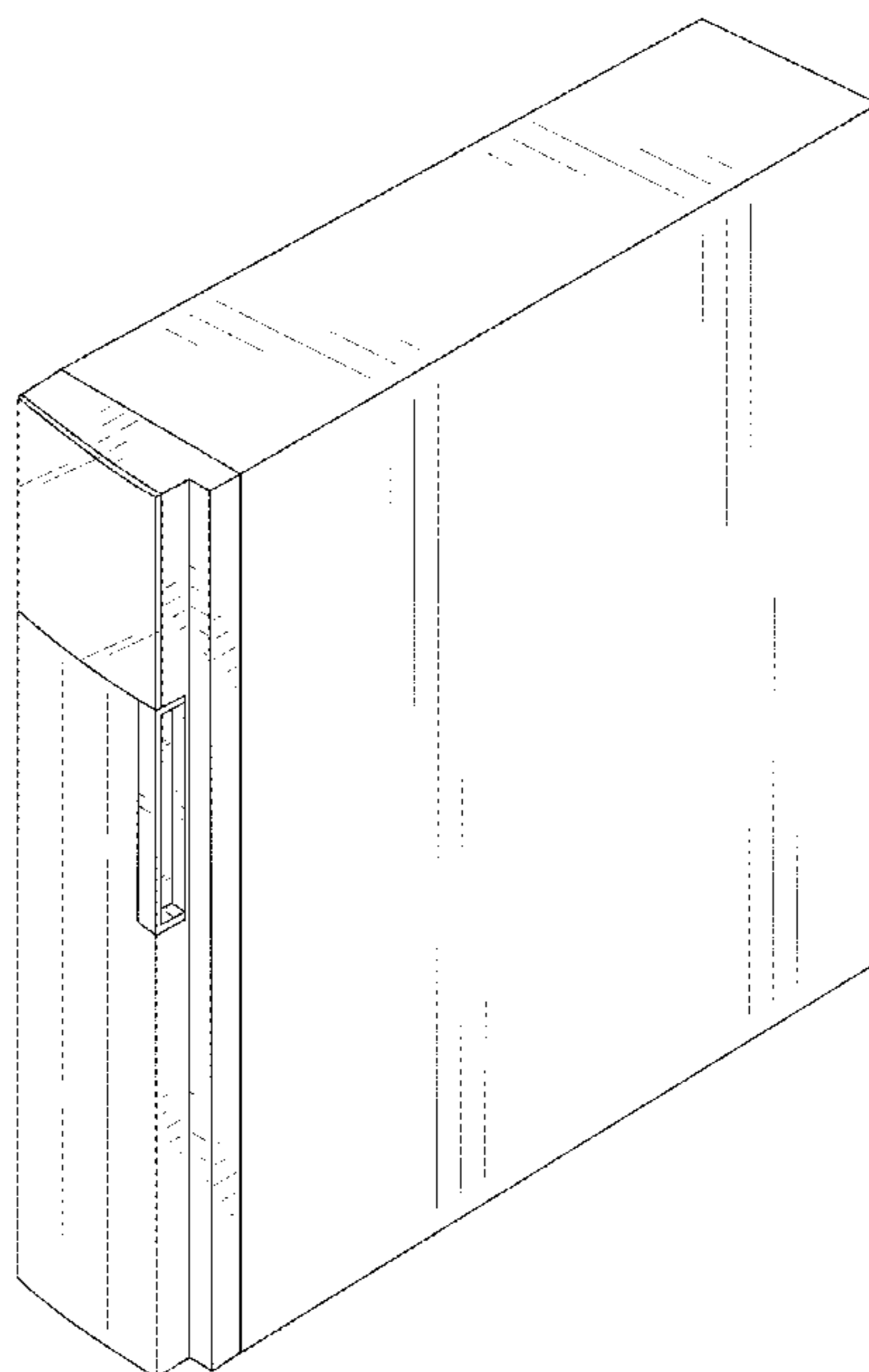

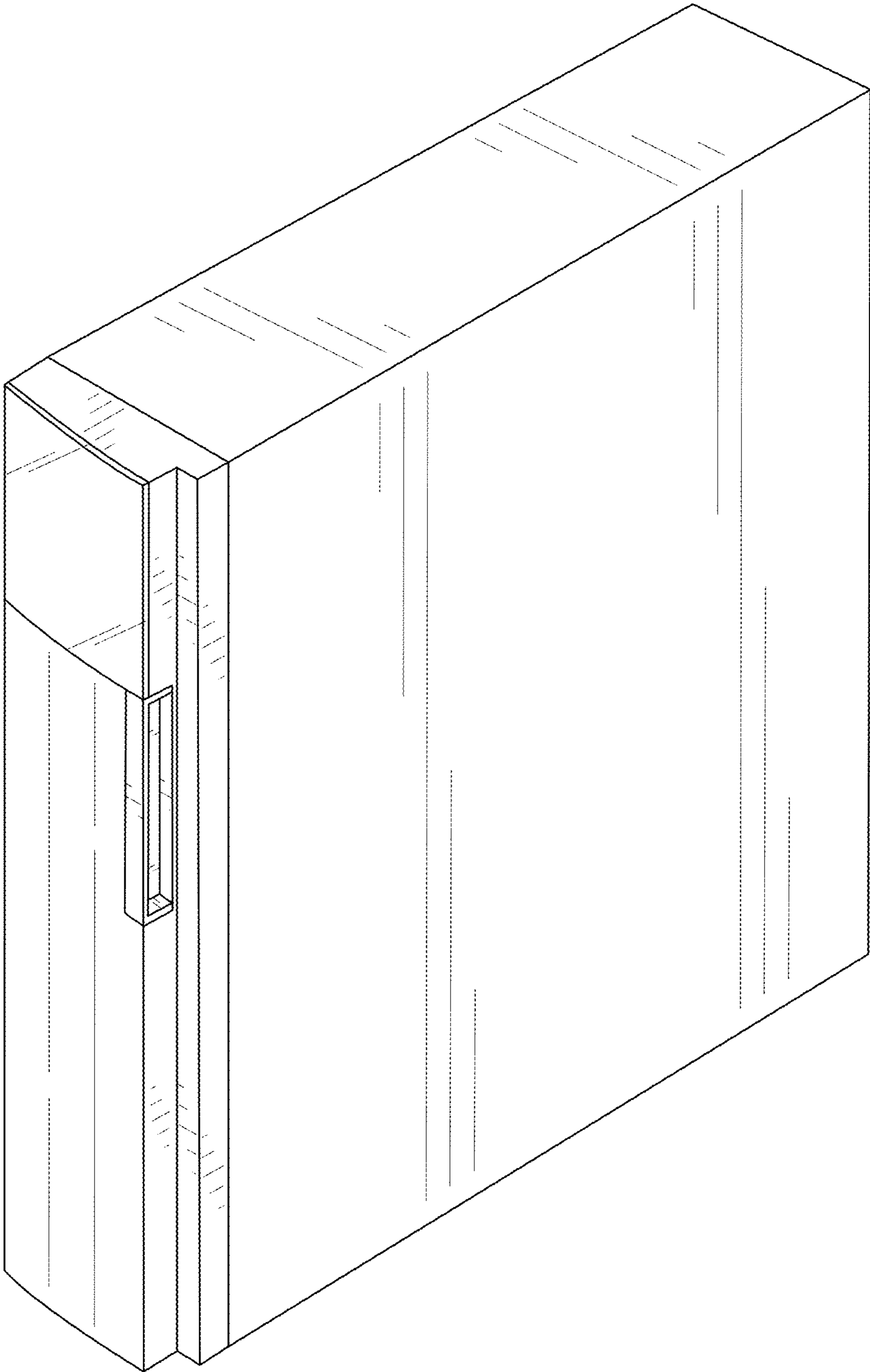

FIG. 1

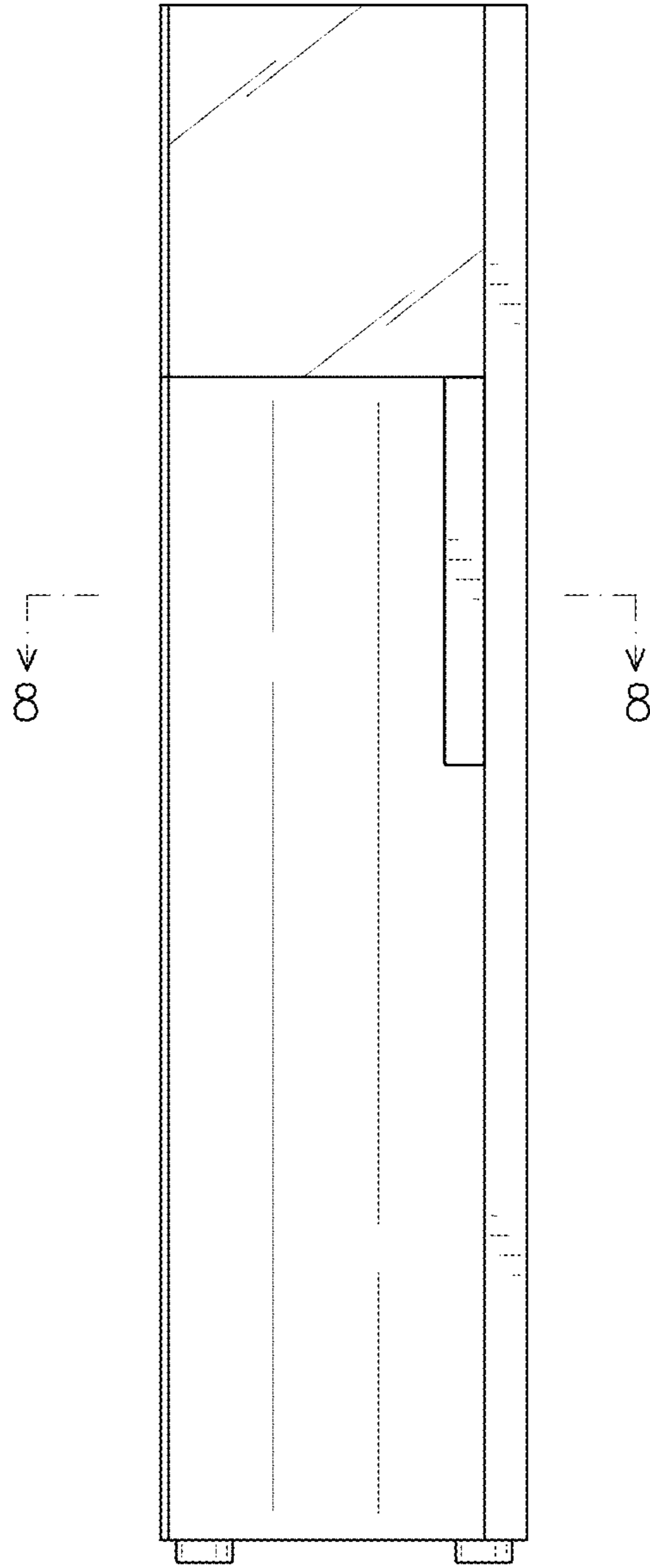

FIG. 2

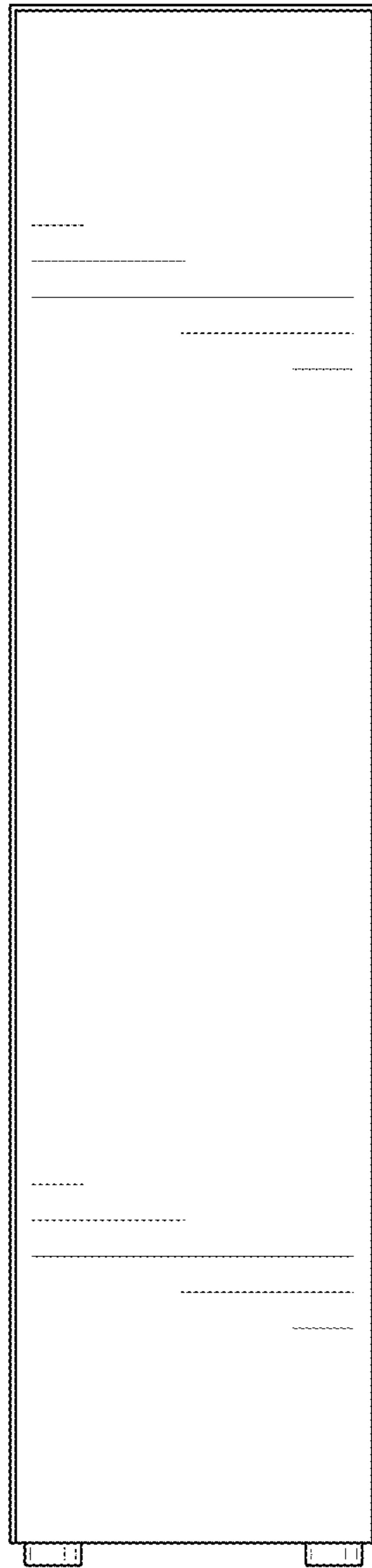

FIG. 3

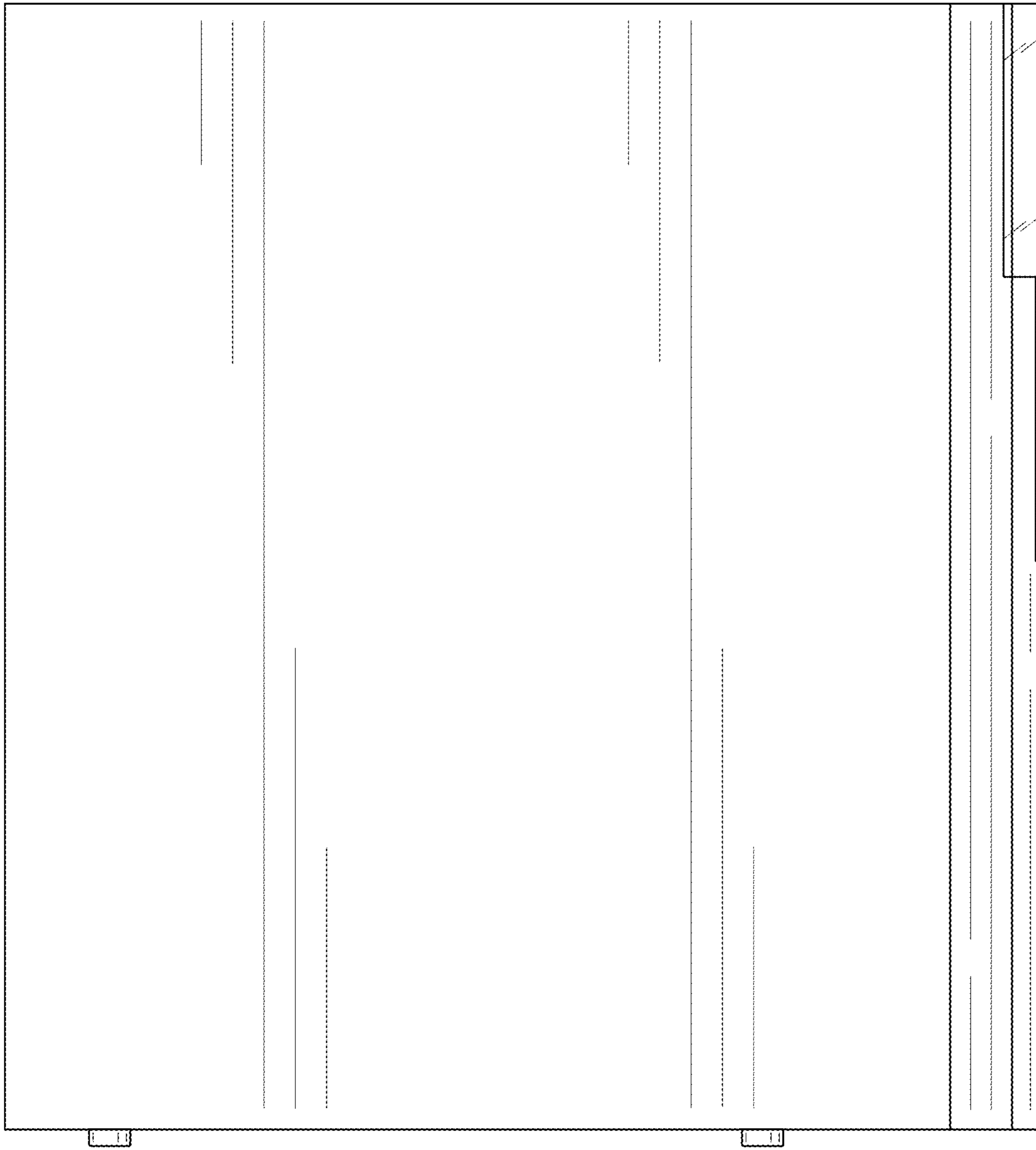

FIG. 4

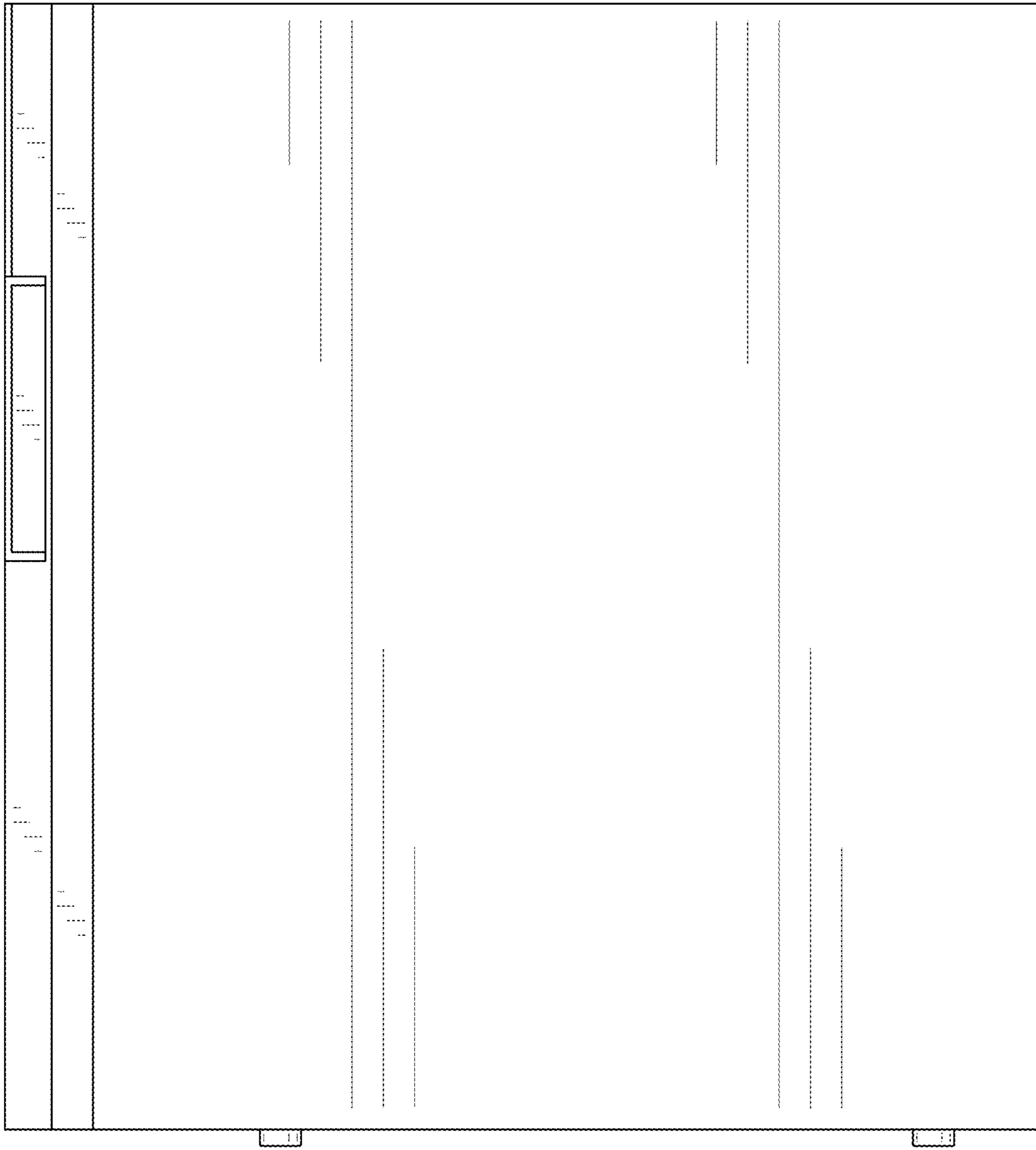

FIG. 5



FIG. 6

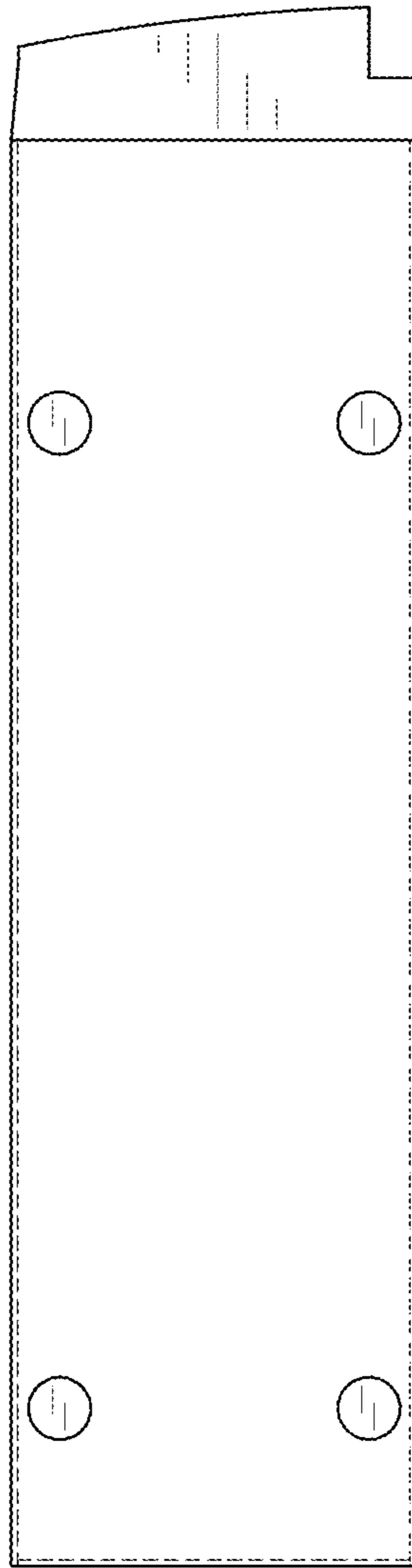

FIG. 7



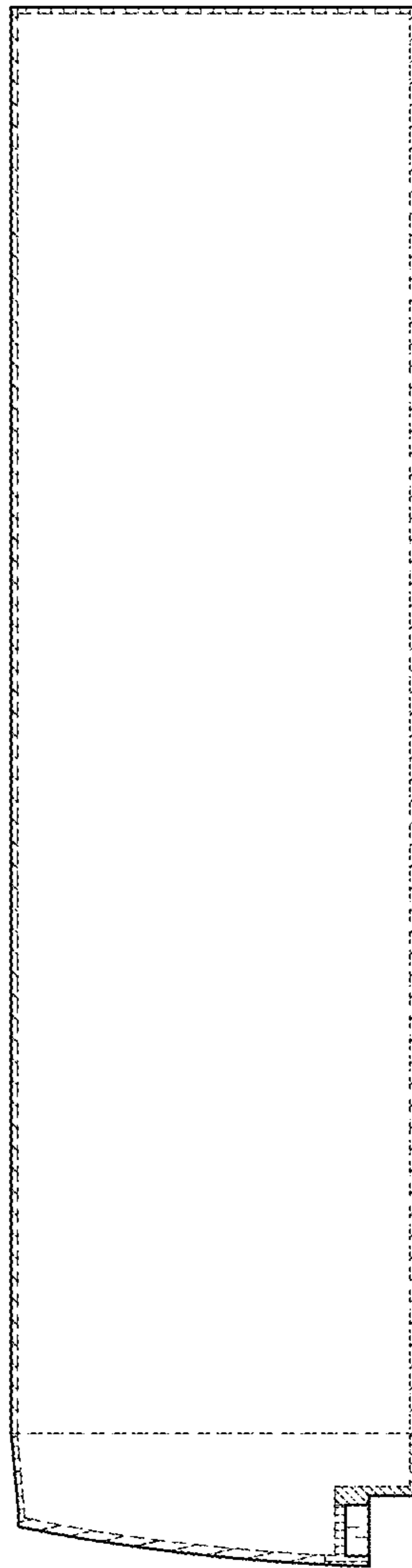

FIG. 8