



US00D870879S

(12) **United States Design Patent** (10) **Patent No.:** **US D870,879 S**
Leadingham et al. (45) **Date of Patent:** **** Dec. 24, 2019**

(54) **SPHERICAL SURGICAL SUCTION CONTAINER**

D254,716 S 4/1980 Mascia et al.
4,478,350 A * 10/1984 Ohlsson G01N 33/27
109/1 S
D324,106 S * 2/1992 Greenblatt D24/200
D418,022 S 12/1999 Hansen
6,152,902 A 11/2000 Christian et al.
6,261,276 B1 7/2001 Reitsma
D465,733 S 11/2002 Hill
D475,288 S 6/2003 Hoffmann et al.
D476,095 S 6/2003 Baarman et al.
D478,813 S 8/2003 Beene

(71) Applicant: **Design Department, Inc.**, Pleasant Prairie, WI (US)
(72) Inventors: **Brian T. Leadingham**, Pleasant Prairie, WI (US); **Patrick C. Tetzlaff**, Caledonia, WI (US)

(73) Assignee: **Design Department, Inc.**, Pleasant Prairie, WI (US)

(Continued)

FOREIGN PATENT DOCUMENTS

(**) Term: **15 Years**

CA 146888 3/2014
CN 203400351 U 1/2014

(21) Appl. No.: **29/590,575**

(Continued)

(22) Filed: **Jan. 11, 2017**

Primary Examiner — Sheryl Lane

(51) **LOC (12) Cl.** **24-02**

Assistant Examiner — Aula Soroush

(52) **U.S. Cl.**
USPC **D24/111**

(74) *Attorney, Agent, or Firm* — Ryan Kromholz & Manion, S.C.

(58) **Field of Classification Search**
USPC D24/108, 111–113, 133, 152, 176;
D4/101, 138; D7/553.6–554.2
CPC A61C 17/02; A61C 17/0202; A61C 17/00;
A61C 17/224; A61C 17/20; A61C
17/005; A61C 17/028; A61C 17/02; A61C
17/36; A61C 17/0211; A61C 17/0214;
A61C 17/28; A61C 17/043; A61C 17/22;
A61C 17/222; A61C 17/225

(57) **CLAIM**

The ornamental design for a spherical surgical suction container, as shown and described.

See application file for complete search history.

DESCRIPTION

(56) **References Cited**

U.S. PATENT DOCUMENTS

D94,364 S 1/1935 Schneider
2,533,109 A * 12/1950 Hannover B67C 3/16
141/290
3,494,515 A 2/1970 Fattori
3,522,647 A * 8/1970 Holcomb B21D 51/24
228/184
3,878,962 A 4/1975 Holbrook et al.

FIG. 1 is a top perspective view of our design;
FIG. 2 is an exploded top perspective view;
FIG. 3 is a bottom perspective view;
FIG. 4 is a left elevation view;
FIG. 5 is a right elevation view;
FIG. 6 is a front side elevation view;
FIG. 7 is a back side elevation view;
FIG. 8 is a top plan view; and,
FIG. 9 is a bottom plan view.
The dot-dot-dashed broken lines in the drawings illustrate portions of the spherical surgical suction container that form no part of the claimed design.

1 Claim, 3 Drawing Sheets

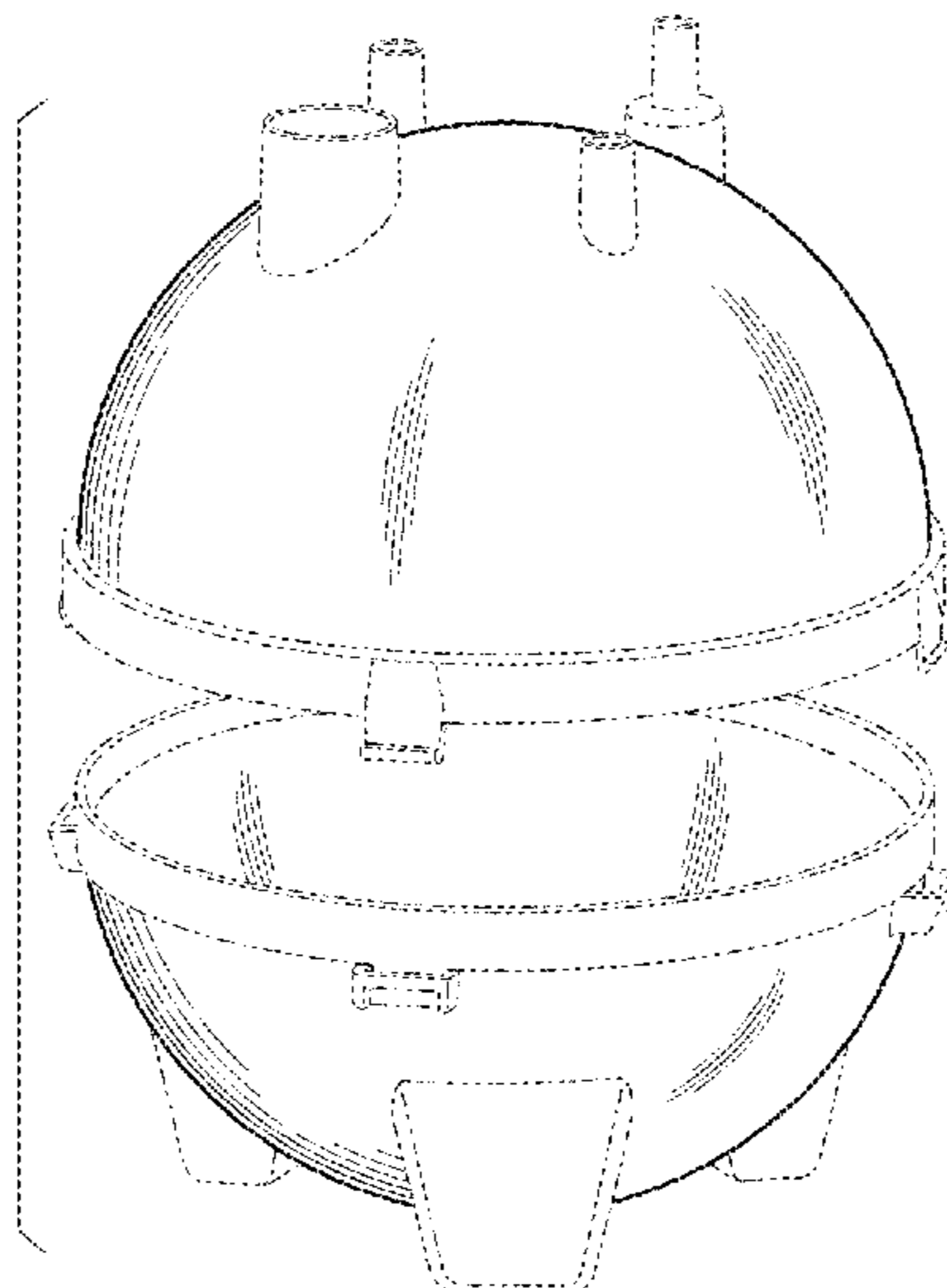

(56)

References Cited

U.S. PATENT DOCUMENTS

D533,783	S	12/2006	Kliger et al.	
D536,611	S	2/2007	Peck	
D554,507	S	11/2007	Laupie	
D564,900	S *	3/2008	Green	D9/504
D572,535	S	7/2008	El-Ghouyel et al.	
D592,064	S	5/2009	Kilany	
D612,245	S	3/2010	Canamasas Puigbo	
D626,000	S	10/2010	Chertoff et al.	
D638,884	S *	5/2011	Shoemaker, Jr.	D21/386
D650,280	S	12/2011	de Peyerimhoff et al.	
D661,540	S	6/2012	Facey	
D708,790	S	7/2014	Schlatter	
D732,341	S *	6/2015	Matharu	D7/300
D733,498	S *	7/2015	Matharu	D7/300
9,174,794	B2 *	11/2015	Chen	A47G 19/16
D755,637	S	5/2016	Wetton et al.	
D758,557	S	6/2016	Jih	
D818,119	S *	5/2018	Schoeller	D24/121
2003/0096038	A1 *	5/2003	Cai	A47J 31/14 426/77
2013/0322950	A1	12/2013	Teller	
2016/0021915	A1	1/2016	Baxter	

FOREIGN PATENT DOCUMENTS

DE	20315574	U1	2/2004
JP	2013233155	A	11/2013
KR	200456798	Y1	11/2011

* cited by examiner

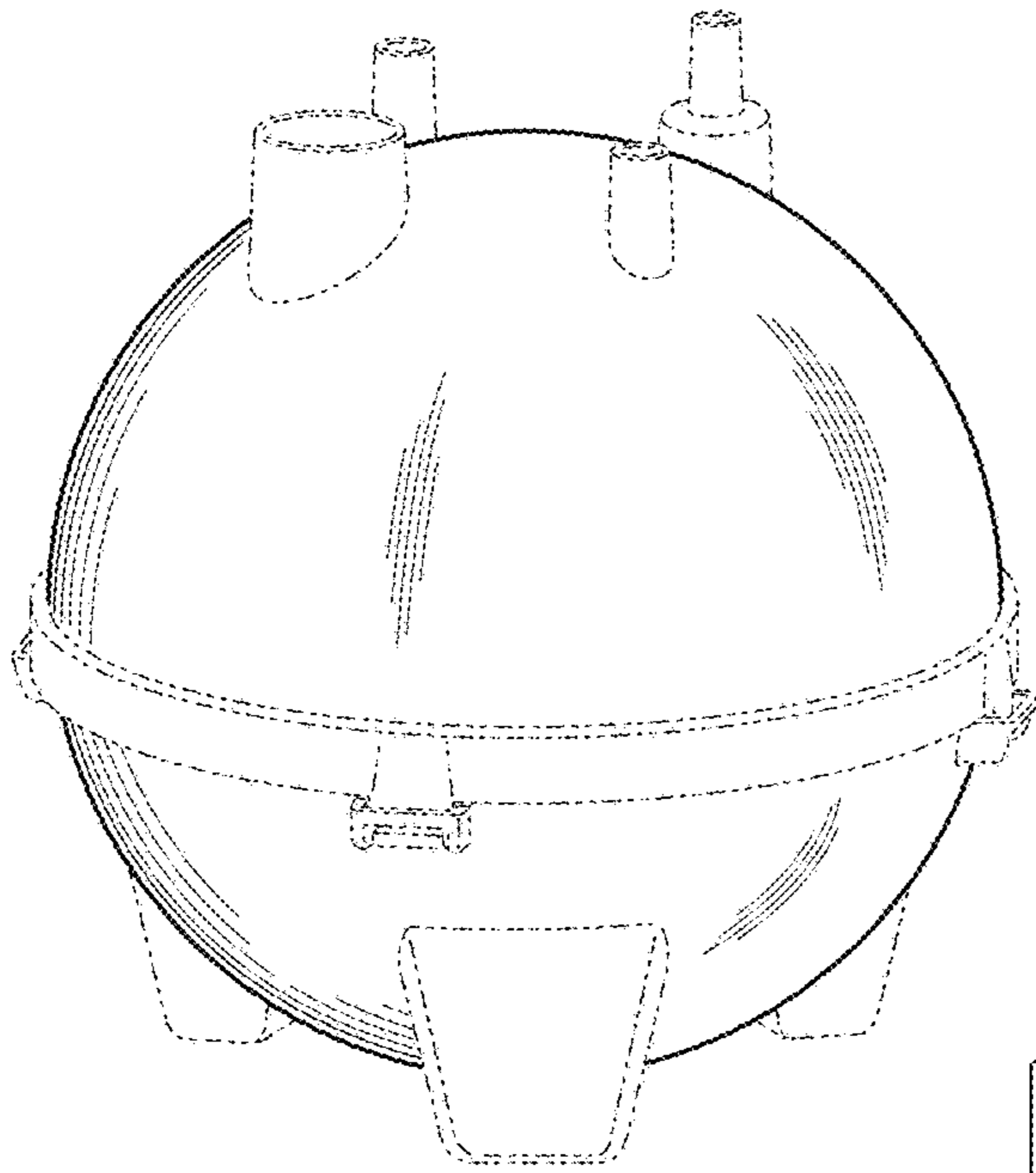

Fig. 1

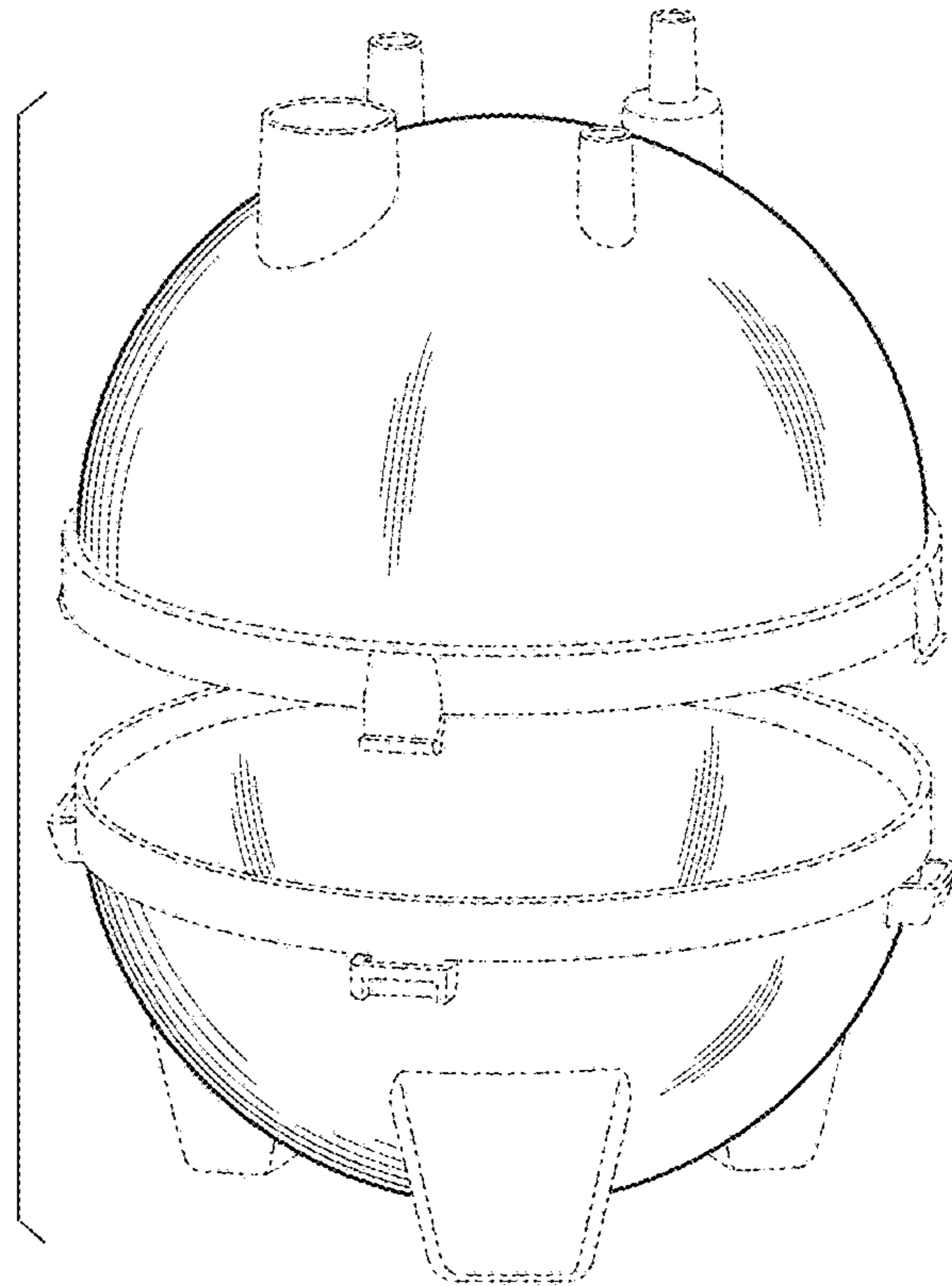

Fig. 2

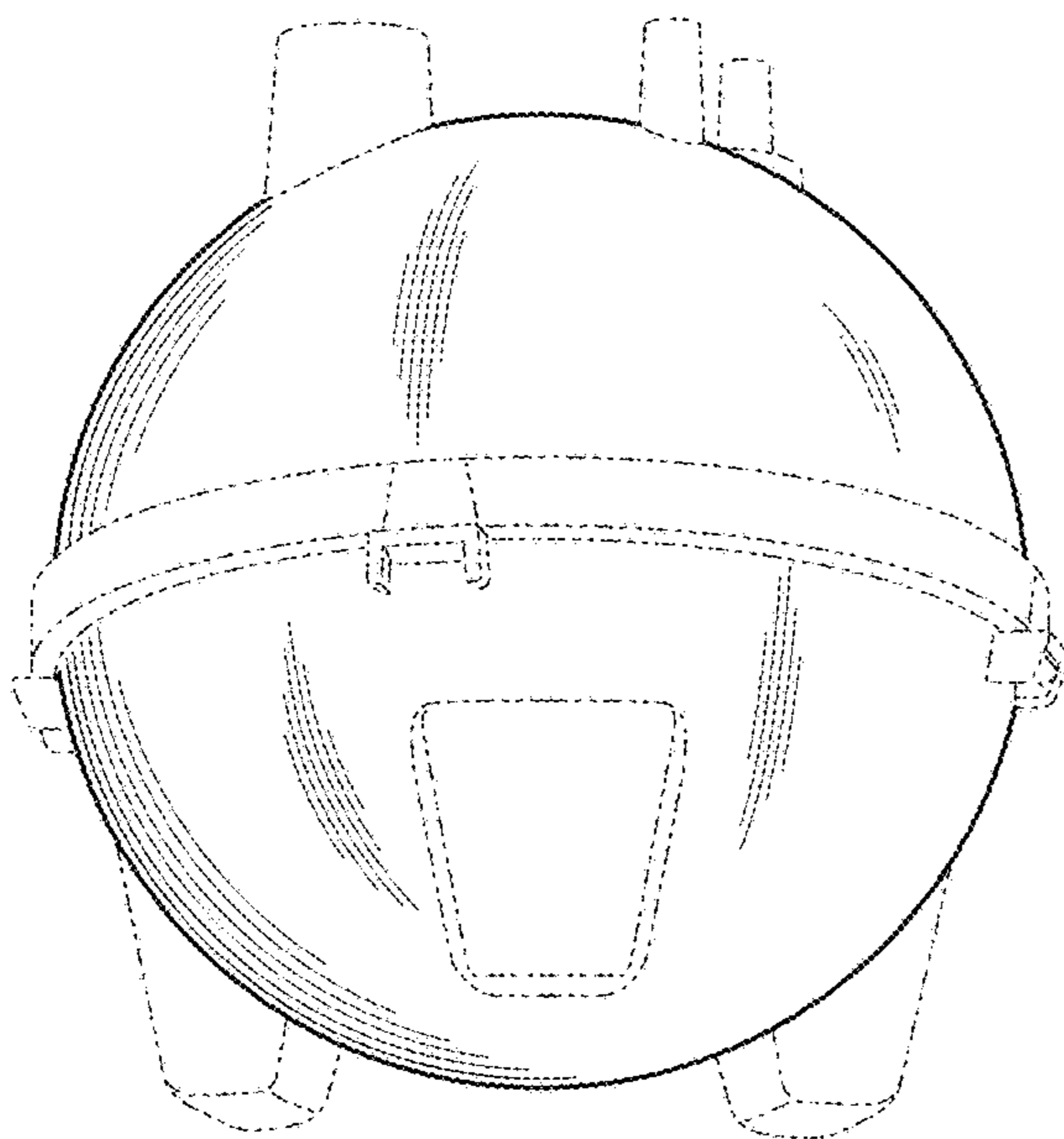

Fig. 3

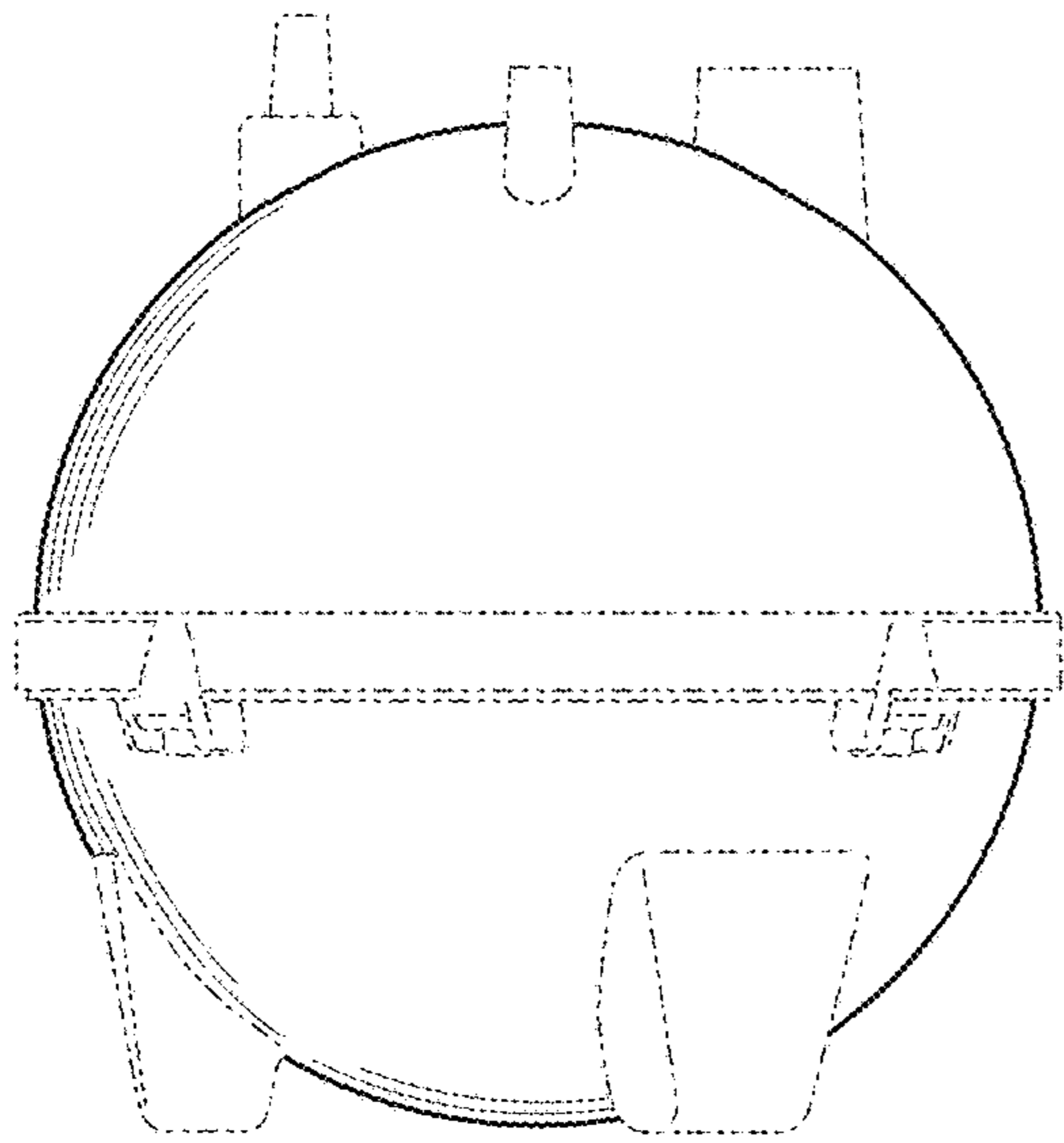

Fig. 4

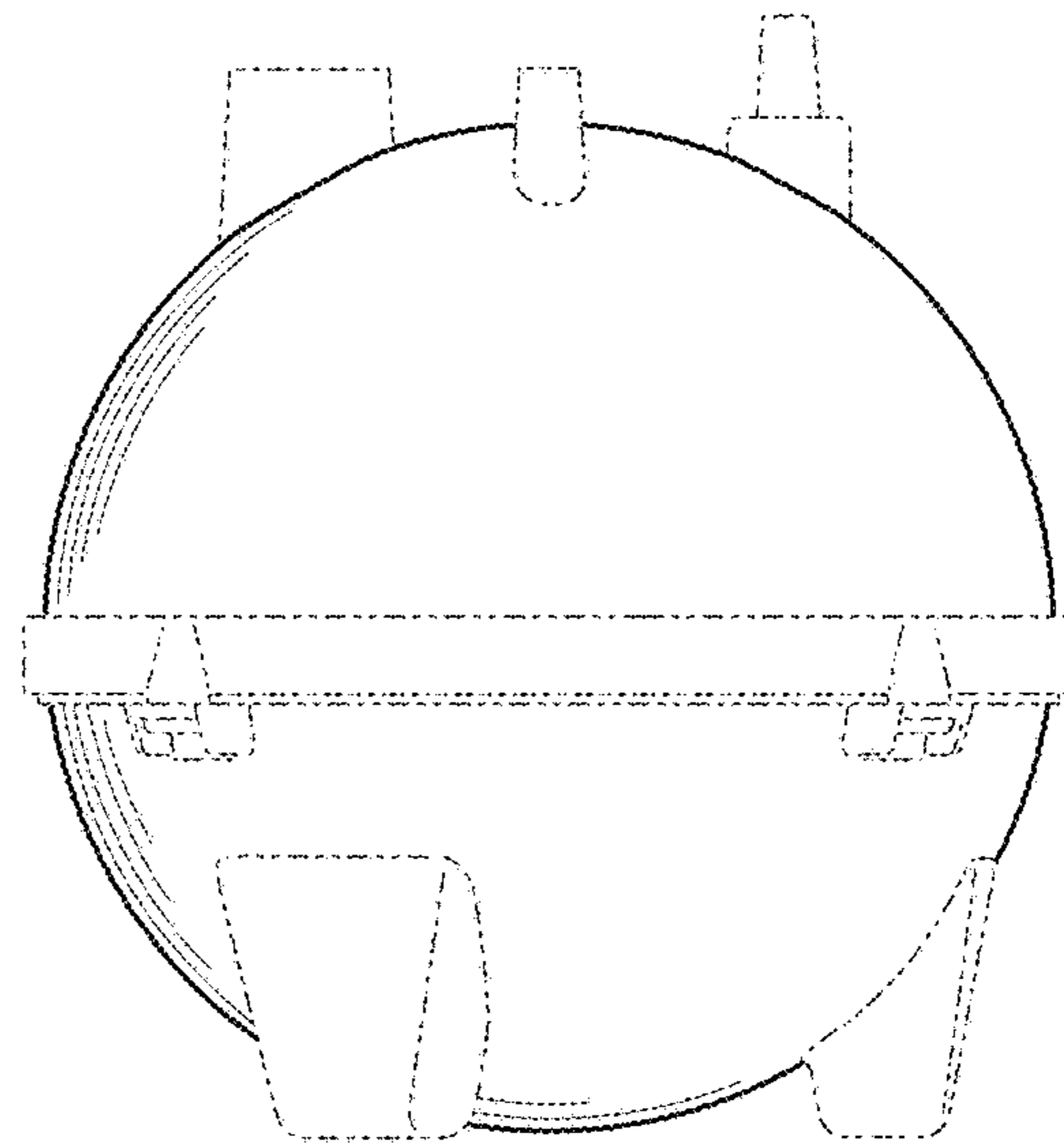

Fig. 5

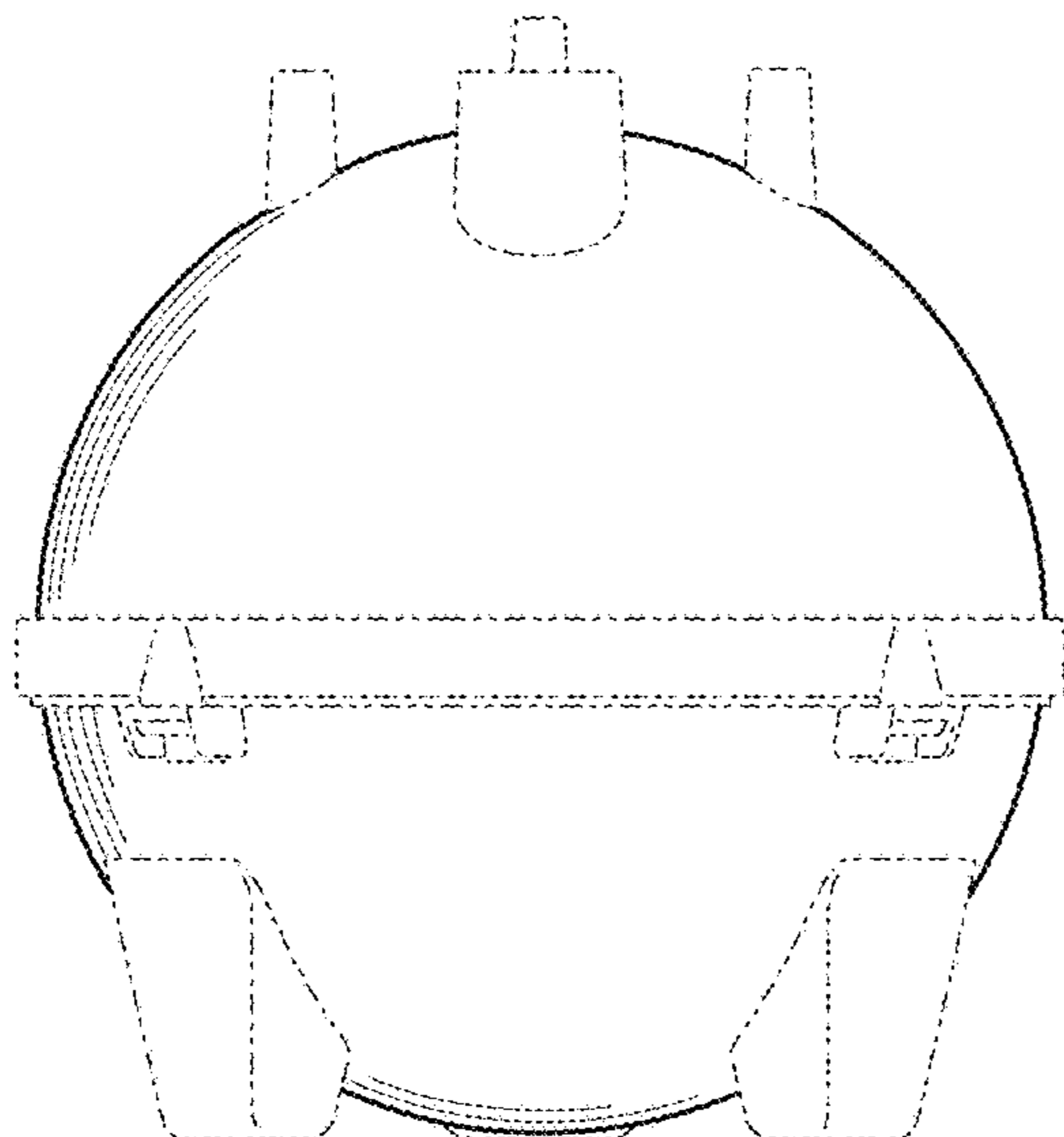

Fig. 6

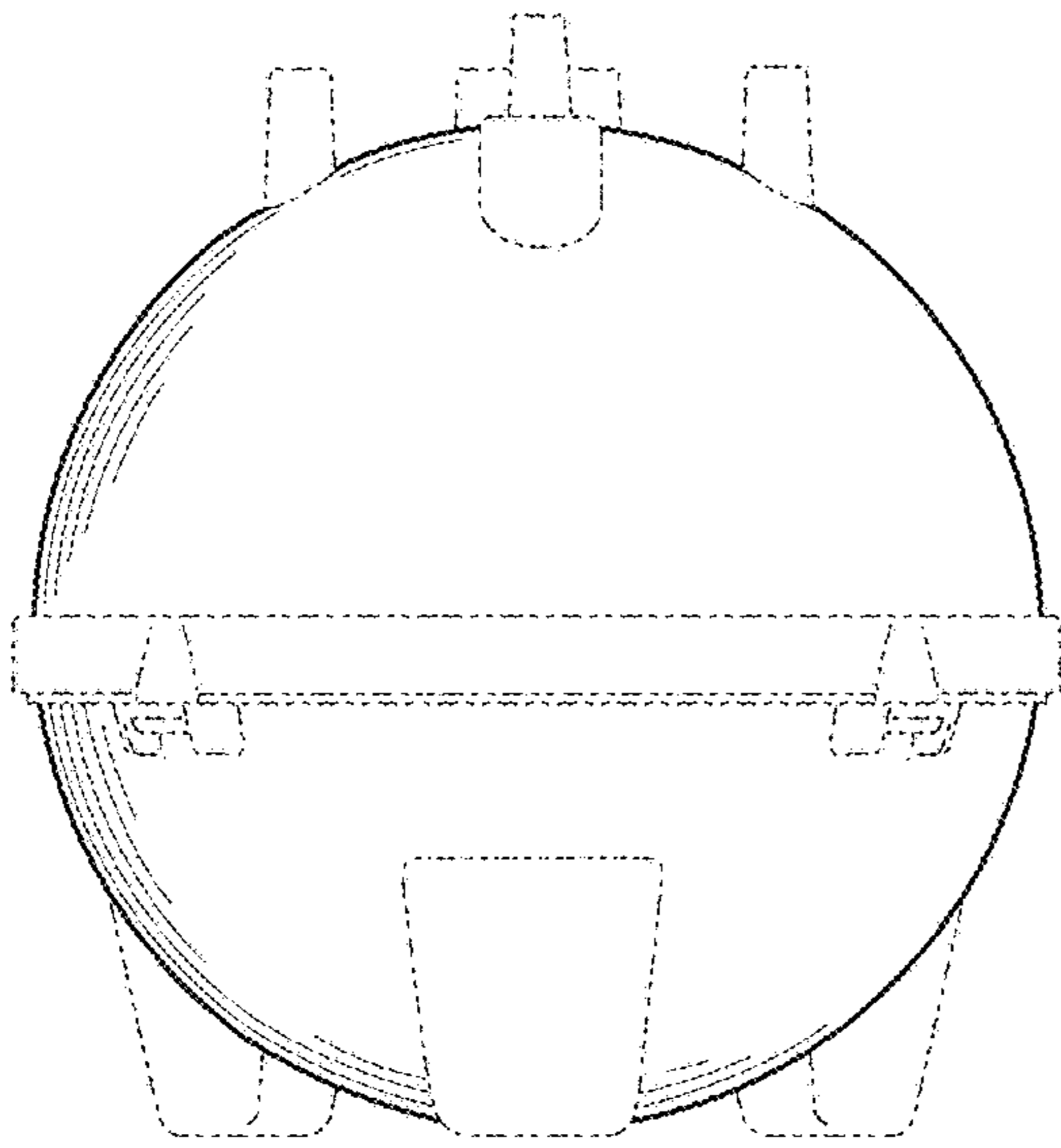

Fig. 7

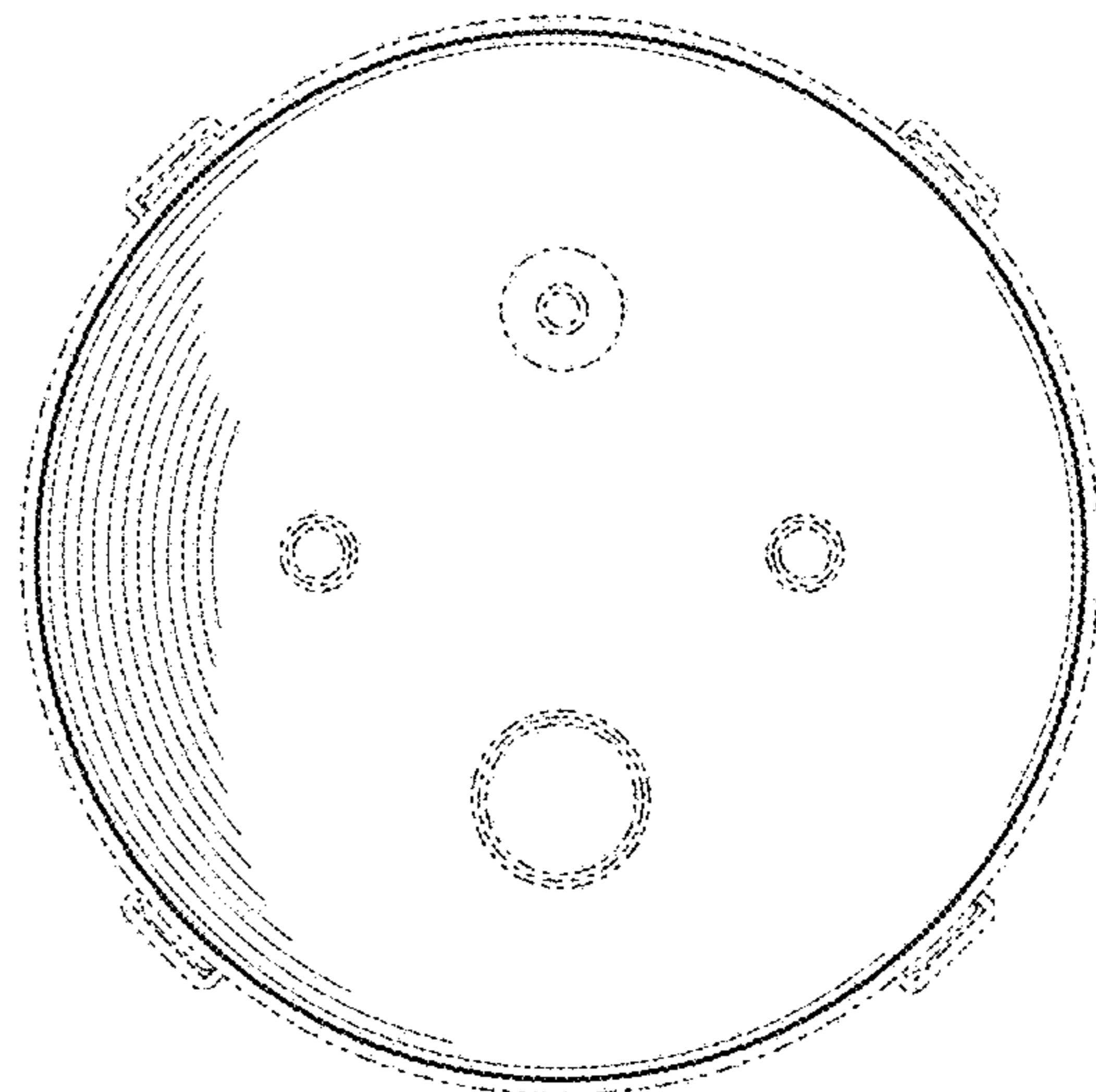

Fig. 8

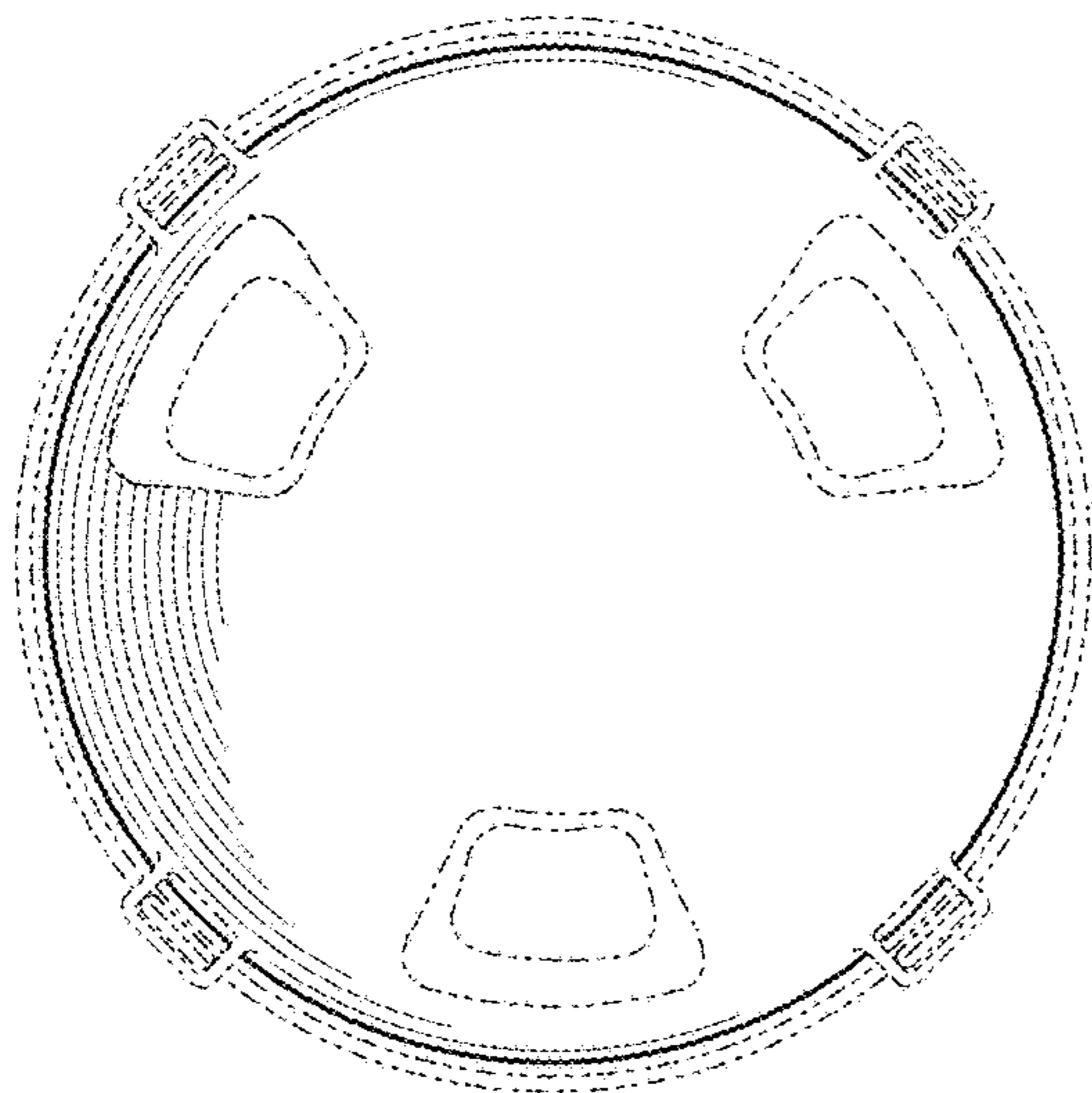

Fig. 9