



US00D870779S

(12) **United States Design Patent** (10) **Patent No.:** **US D870,779 S**
Jilbert et al. (45) **Date of Patent:** **** Dec. 24, 2019**

(54) **COUNTERWEIGHT FOR A VEHICLE**

(71) Applicant: **J.C. BAMFORD EXCAVATORS LIMITED**, Uttoxeter (GB)

(72) Inventors: **Samuel John Jilbert**, Uttoxeter (GB);
Stewart Dicks, Uttoxeter (GB);
Alexander North, Uttoxeter (GB)

(73) Assignee: **J.C. BAMFORD EXCAVATORS LIMITED**, Uttoxeter (GB)

(**) Term: **15 Years**

(21) Appl. No.: **29/662,657**

(22) Filed: **Sep. 7, 2018**

(30) **Foreign Application Priority Data**

Mar. 13, 2018 (EM) 004754265

(51) **LOC (12) Cl.** **15-03**

(52) **U.S. Cl.**
USPC **D15/28**

(58) **Field of Classification Search**
USPC D15/10, 22-29, 30, 33, 31; D34/34, 35;
296/193.03, 193.08; 172/611, 776;
180/69.24, 89.1, 89.12, 89.13, 900, 326;
37/443, 379; 414/601, 602, 685, 687,
414/688, 694, 722-724, 699, 680, 698,
414/719, 743

CPC E02F 9/18; B62D 49/085; B62D 49/08;
B66C 23/72; B66C 23/74

See application file for complete search history.

(56) **References Cited**

U.S. PATENT DOCUMENTS

D528,568 S * 9/2006 Kuwae D15/28
D559,279 S * 1/2008 Sakitani D15/28
D582,947 S * 12/2008 Ueta D15/28

7,467,722 B2 * 12/2008 Ramun B66C 23/72
212/178
D587,285 S * 2/2009 Murakami D15/28
D664,569 S * 7/2012 Rupp D15/28
D678,358 S * 3/2013 Hiraoka D15/28
D678,359 S * 3/2013 Hagura D15/28
D680,136 S * 4/2013 Tsukamoto D15/28
D684,603 S * 6/2013 Hagura D15/28
D684,604 S * 6/2013 Saito D15/28
D693,858 S * 11/2013 Hagura D15/28
D723,069 S * 2/2015 Turner D15/28
D724,106 S * 3/2015 Gallagher D15/28
D725,157 S * 3/2015 Higuchi D15/28
D725,683 S * 3/2015 Payne D15/31
D726,229 S * 4/2015 Turner D15/28
D727,370 S * 4/2015 Payne D15/31
D728,639 S * 5/2015 Payne D15/31
D746,014 S * 12/2015 Rekow D34/35
D746,534 S * 12/2015 Rekow D34/35
D749,150 S * 2/2016 Payne D15/31
D749,646 S * 2/2016 Turner D15/28
D797,159 S * 9/2017 Yeu D15/28
D813,917 S * 3/2018 Smiley D15/28

(Continued)

Primary Examiner — Mark A Goodwin

(74) *Attorney, Agent, or Firm* — Marshall, Gerstein & Borun LLP

(57) **CLAIM**

The ornamental design for a counterweight for a vehicle, as shown.

DESCRIPTION

FIG. 1 is a front, right-side, and top view of a counterweight for a vehicle, showing the new design.

FIG. 2 is a top plan view of the counterweight.

FIG. 3 is a front elevation view of the counterweight.

FIG. 4 is a left-side elevation view of the counterweight.

FIG. 5 is a right-side elevation view of the counterweight.

FIG. 6 is a rear elevation view of the counterweight; and,

FIG. 7 is a bottom plan view of the counterweight.

1 Claim, 4 Drawing Sheets

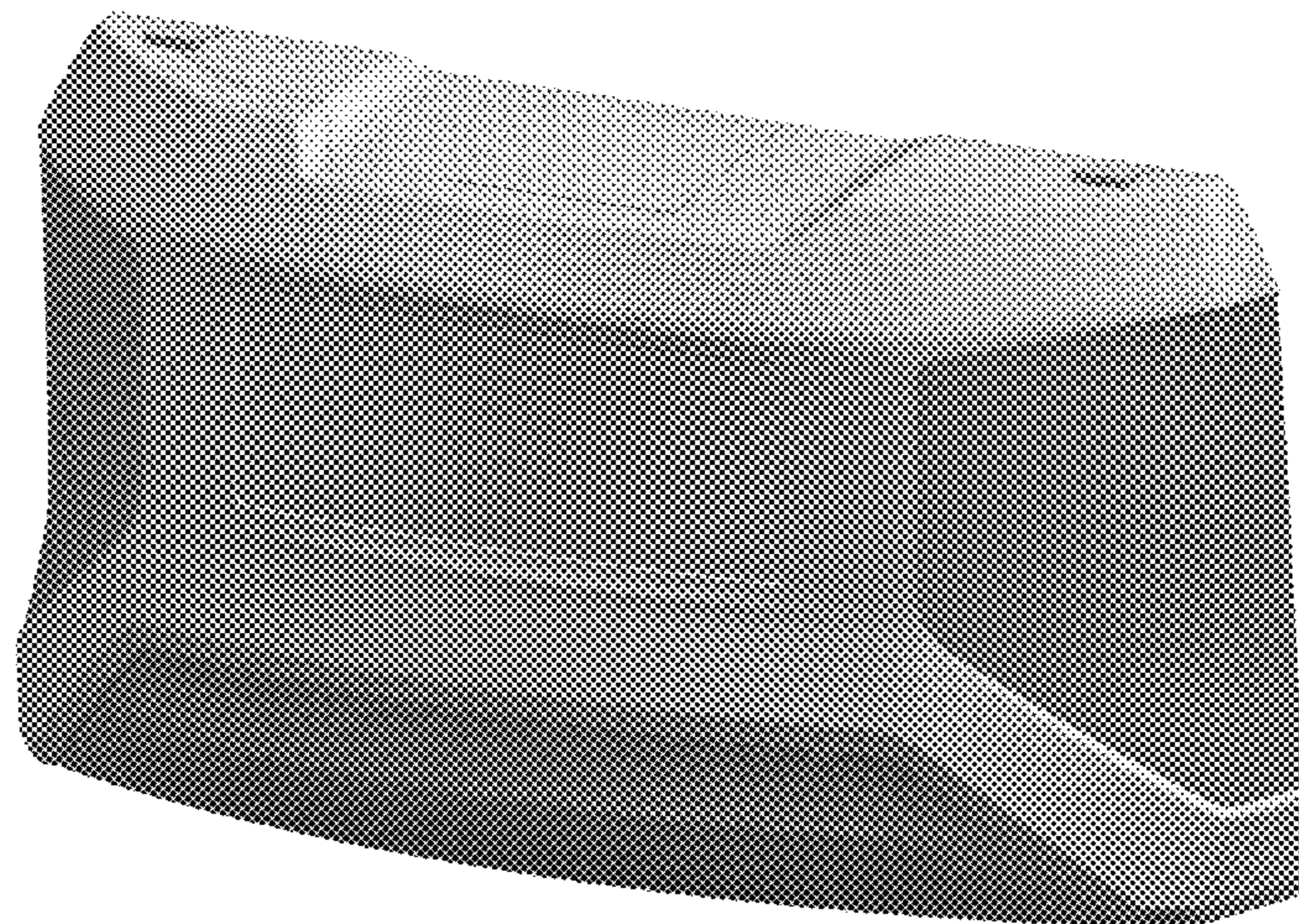

(56)

References Cited

U.S. PATENT DOCUMENTS

D847,213 S * 4/2019 Kurosaka D15/28
2004/0200100 A1 * 10/2004 Kojima E02F 9/18
37/348
2005/0012314 A1 * 1/2005 Kubo B62D 49/085
280/757

* cited by examiner

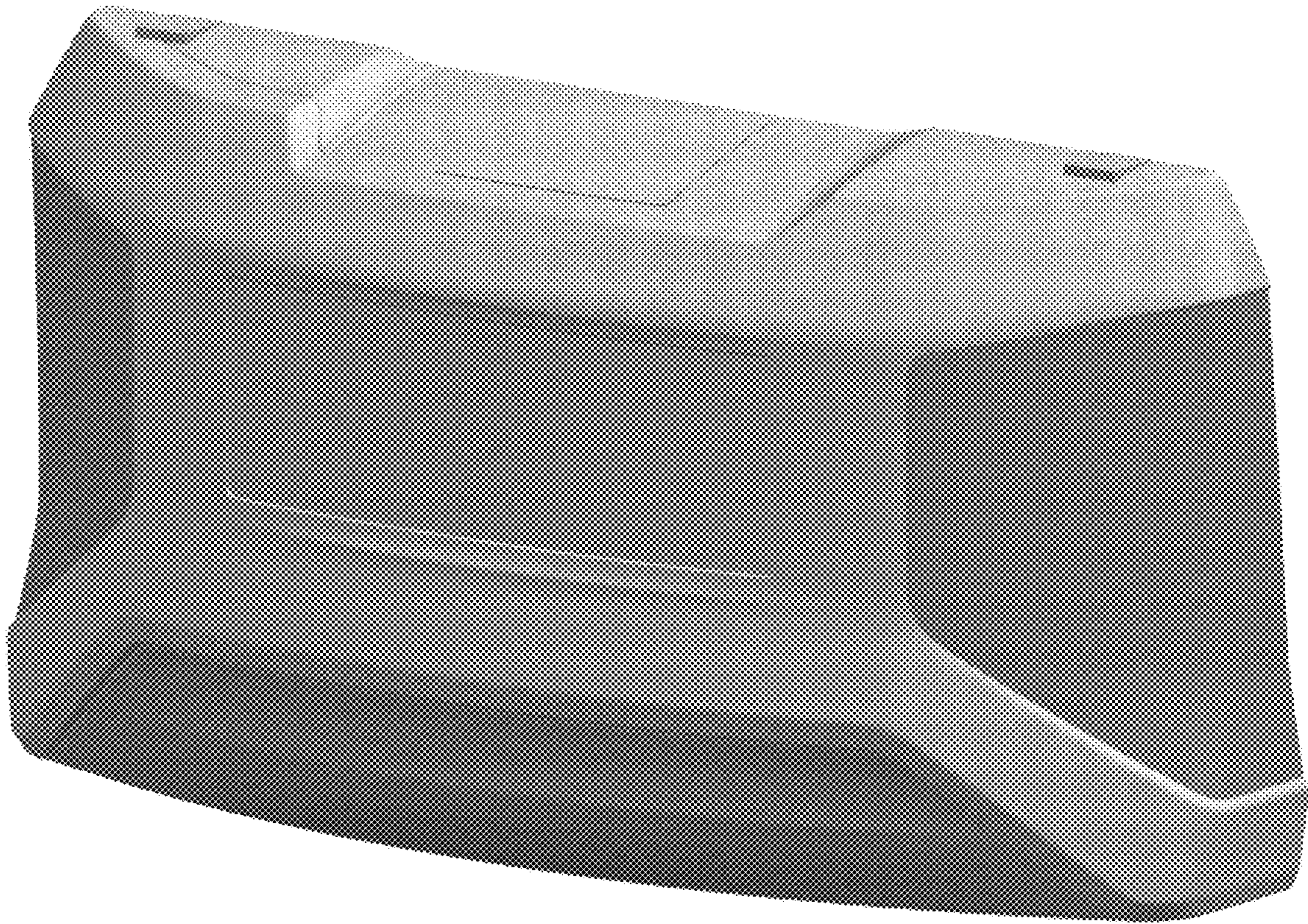

Fig. 1

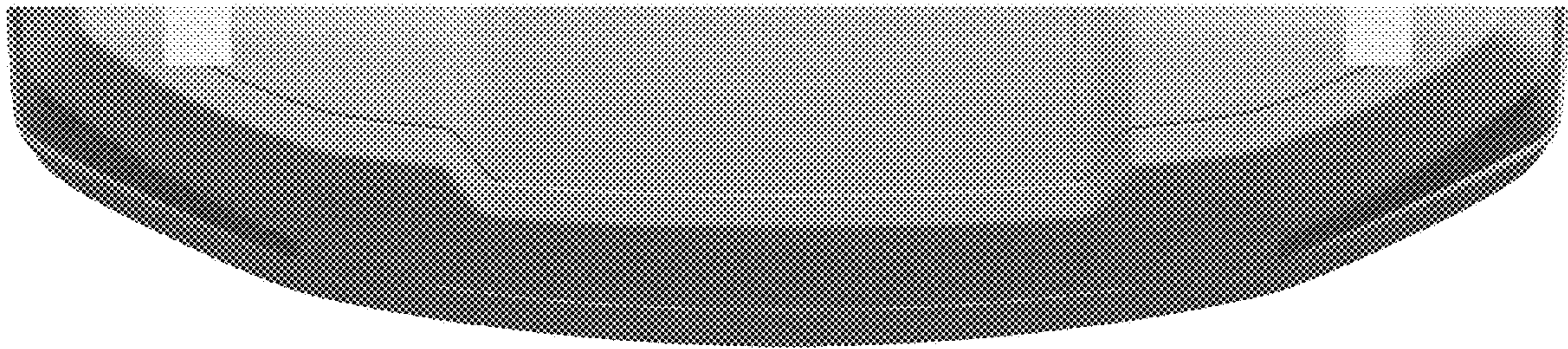

Fig. 2

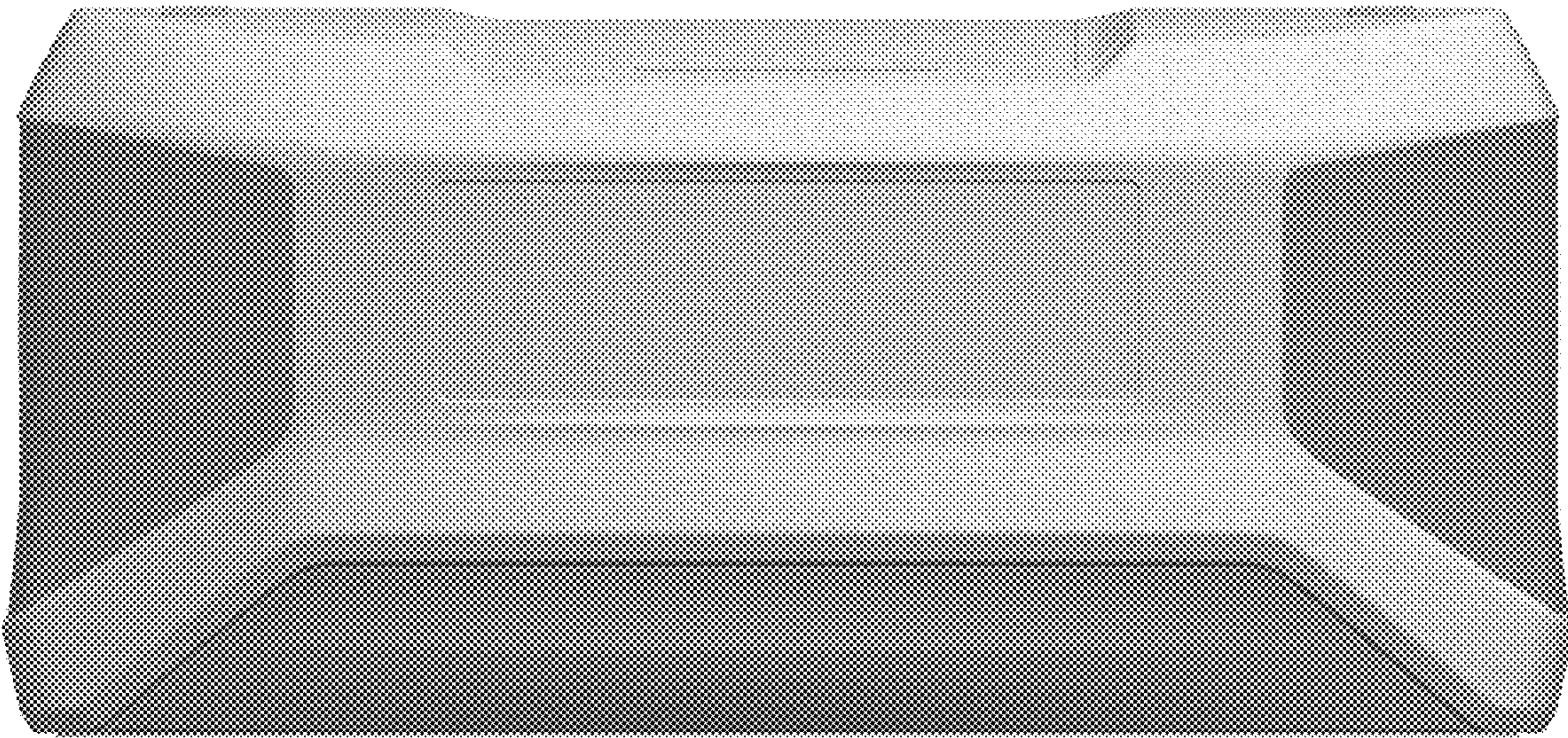

Fig. 3

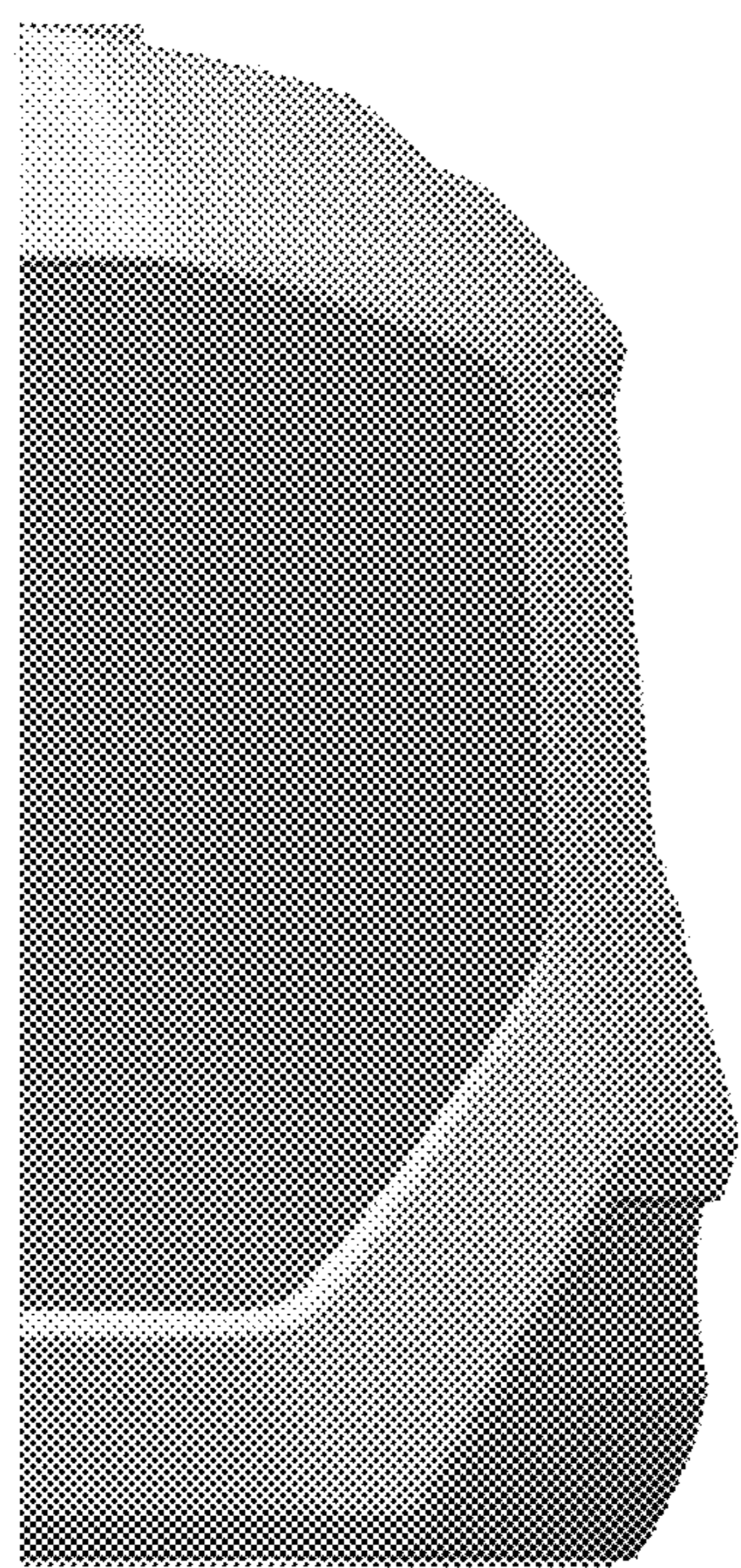

Fig. 4

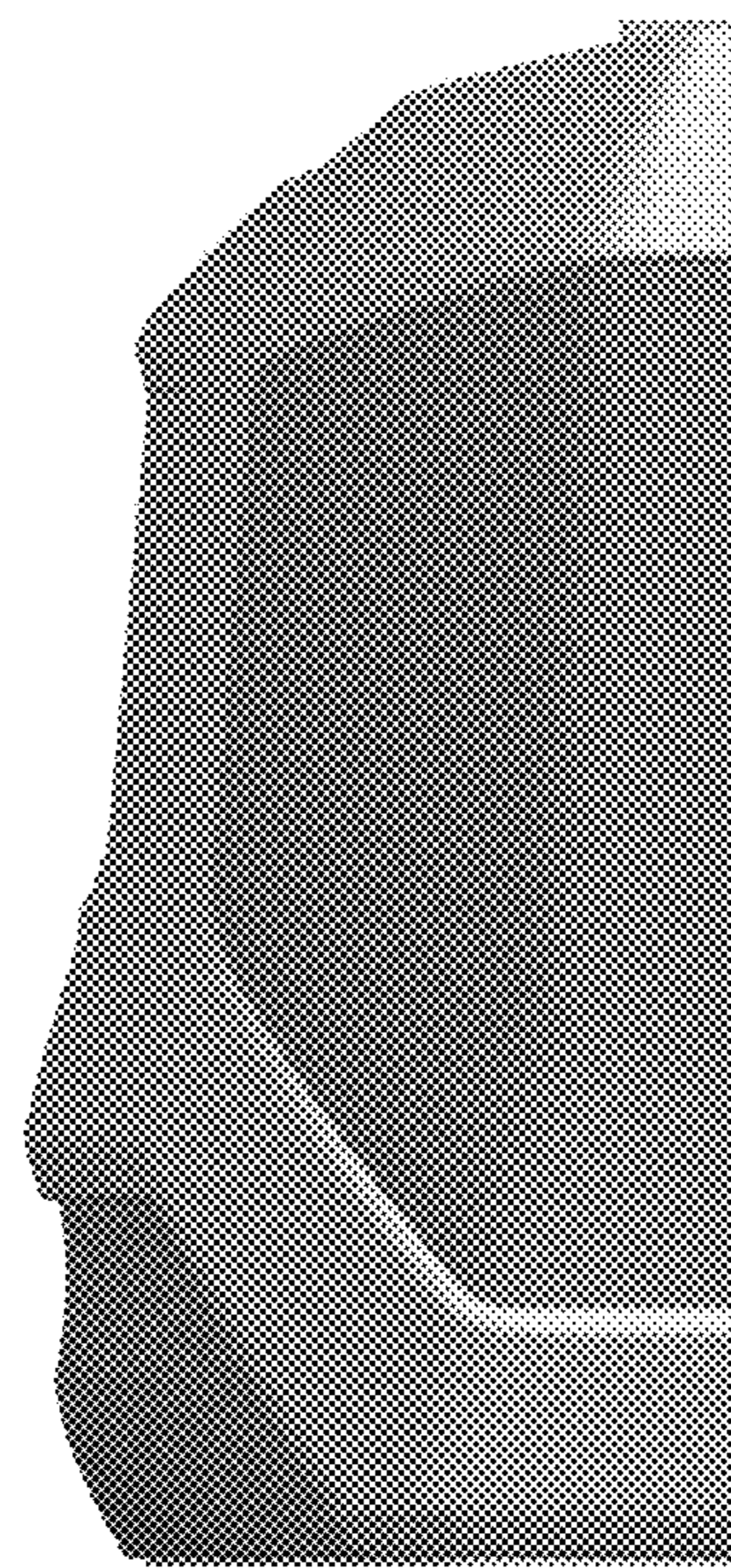

Fig. 5

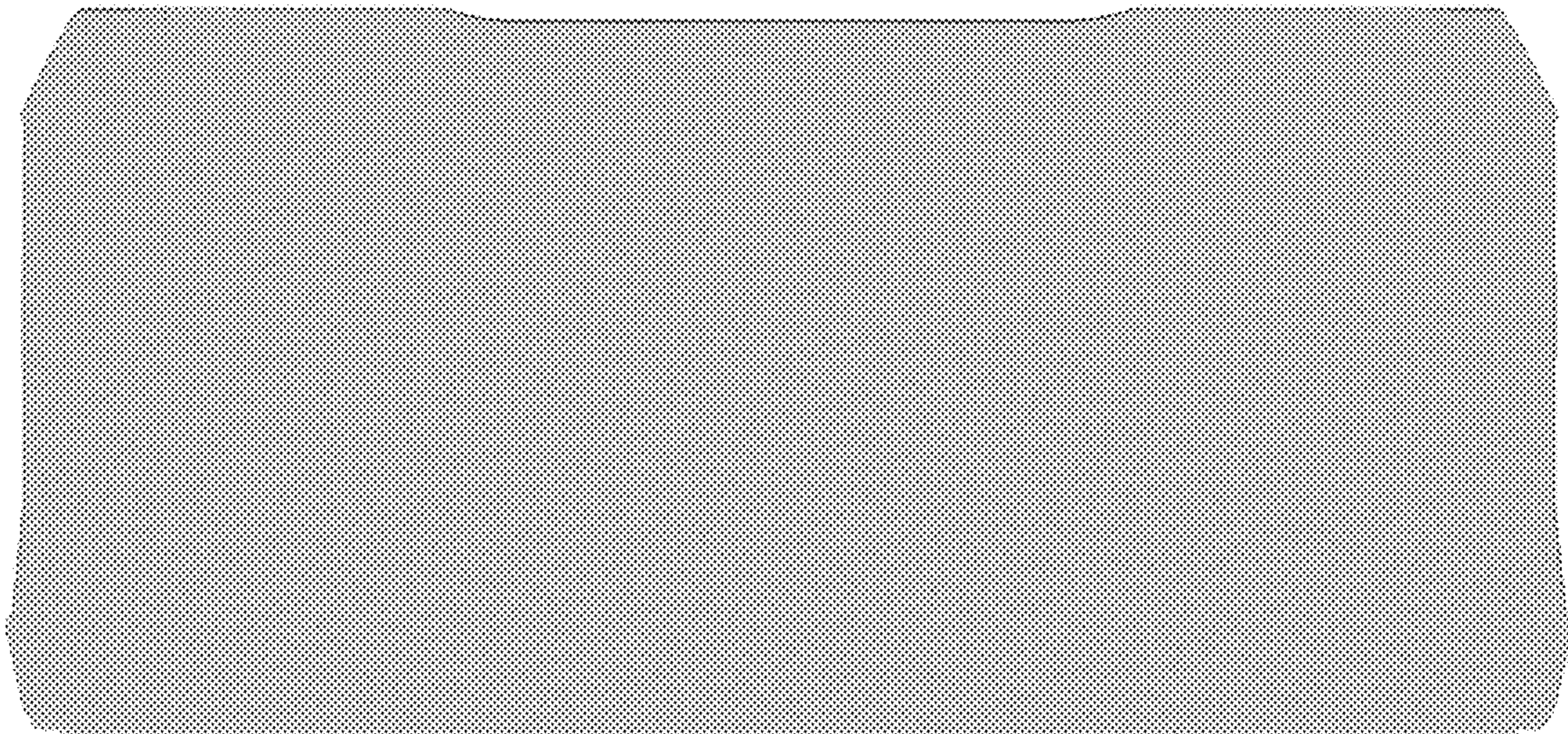

Fig. 6

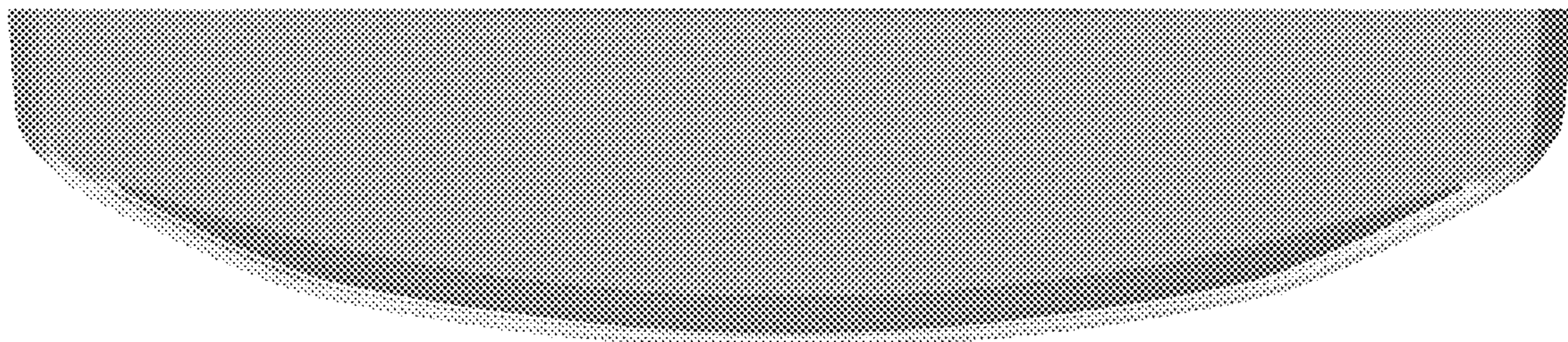

Fig. 7