



US00D870720S

(12) **United States Design Patent**  
**Cho et al.**

(10) **Patent No.:** **US D870,720 S**

(45) **Date of Patent:** **\*\* Dec. 24, 2019**

(54) **BASE-STATION FOR WIRELESS COMMUNICATION**

(71) Applicant: **Juni Korea Co., Ltd.**, Seongnam-si (KR)

(72) Inventors: **Chang Hyeon Cho**, Seongnam-si (KR);  
**Kyung Jun Kim**, Seoul (KR)

(73) Assignee: **JUNI KOREA CO., LTD.**,  
Seongnam-si (KR)

(\*\*) Term: **15 Years**

(21) Appl. No.: **29/623,161**

(22) Filed: **Oct. 23, 2017**

(30) **Foreign Application Priority Data**

May 8, 2017 (KR) ..... 30-2017-0020719

(51) **LOC (12) Cl.** ..... **14-99**

(52) **U.S. Cl.**  
USPC ..... **D14/299**

(58) **Field of Classification Search**  
USPC ..... D14/224-229; D16/244; D17/99;  
D6/681; 248/125.1, 166, 185.1;  
381/355, 359, 361-363, 365, 366, 369,  
381/375; 379/428.01, 428.04, 431,  
379/433.03; D10/104.1  
CPC . H04R 25/00; H04R 1/02; H04R 5/02; H04R  
9/08; F16M 11/38; F16M 13/00; F16M  
11/00

See application file for complete search history.

(56) **References Cited**

**U.S. PATENT DOCUMENTS**

D258,282 S \* 2/1981 Koseki ..... D14/225  
D299,336 S \* 1/1989 Osanai ..... D14/154

D363,723 S \* 10/1995 Hellier ..... D14/243  
D507,261 S \* 7/2005 Griffin ..... D14/226  
D558,742 S \* 1/2008 Koller ..... D14/225  
D589,951 S \* 4/2009 Turner ..... D14/248  
D592,201 S \* 5/2009 Shi ..... D14/248  
D611,458 S \* 3/2010 Li ..... D14/225  
D611,930 S \* 3/2010 Cho ..... D14/209.1  
D623,642 S \* 9/2010 Wang ..... D14/243  
D736,188 S \* 8/2015 Cavero ..... D14/225  
9,609,435 B2 \* 3/2017 Osborn ..... H04R 5/02  
D813,207 S \* 3/2018 Shultz ..... D14/225

\* cited by examiner

*Primary Examiner* — Katie Jane Stofko

(74) *Attorney, Agent, or Firm* — Korus Patent, LLC;  
Seong Il Jeong

(57) **CLAIM**

The ornamental design for a base-station for wireless communication, as shown and described.

**DESCRIPTION**

FIG. 1 is a first perspective view of a base-station for wireless communication showing our new design; FIG. 2 is a front elevation view thereof; FIG. 3 is a rear elevation view thereof; FIG. 4 is a left side view thereof; FIG. 5 is a right side view thereof; FIG. 6 is a top plan view thereof; and, FIG. 7 is a bottom plan view thereof. The broken lines in the drawings illustrate portions of the base-station for wireless communication that form no part of the claimed design.

**1 Claim, 7 Drawing Sheets**

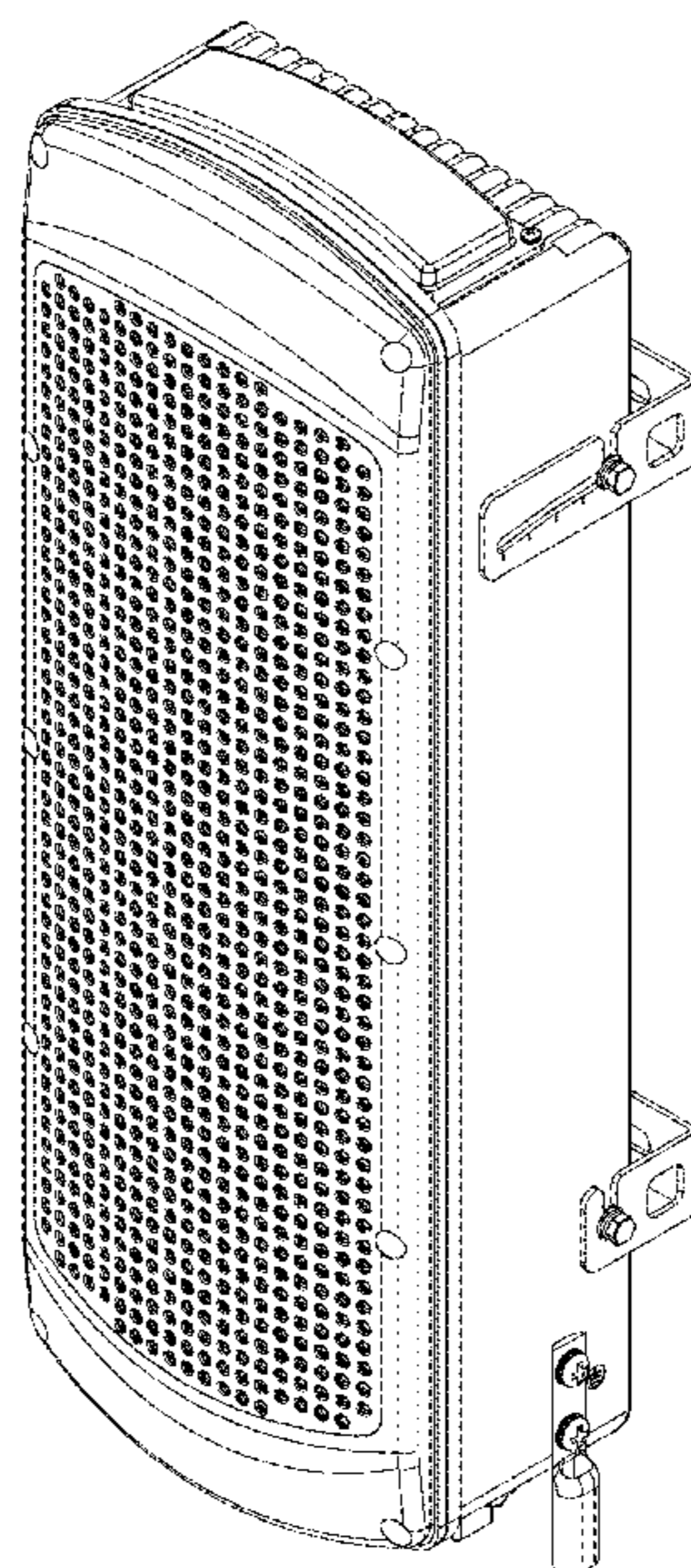

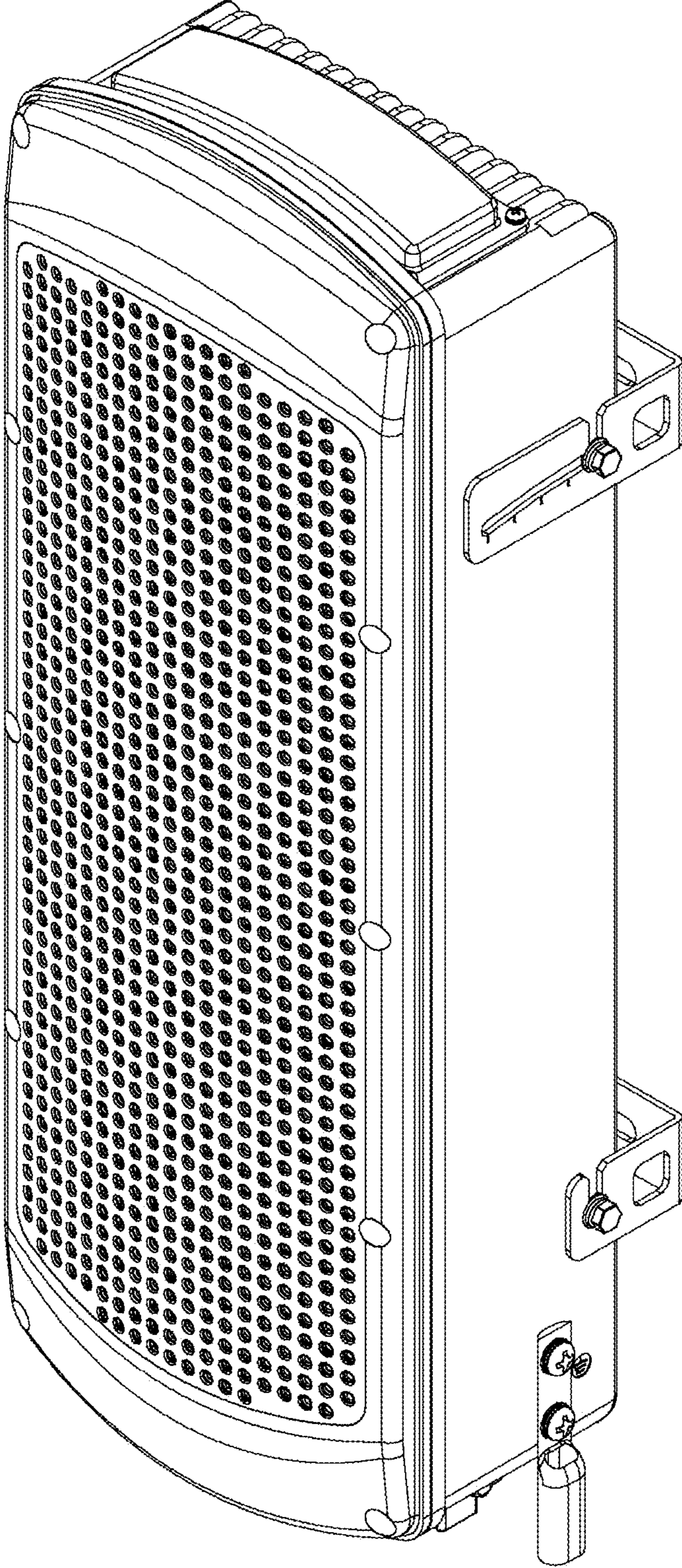

FIG. 1

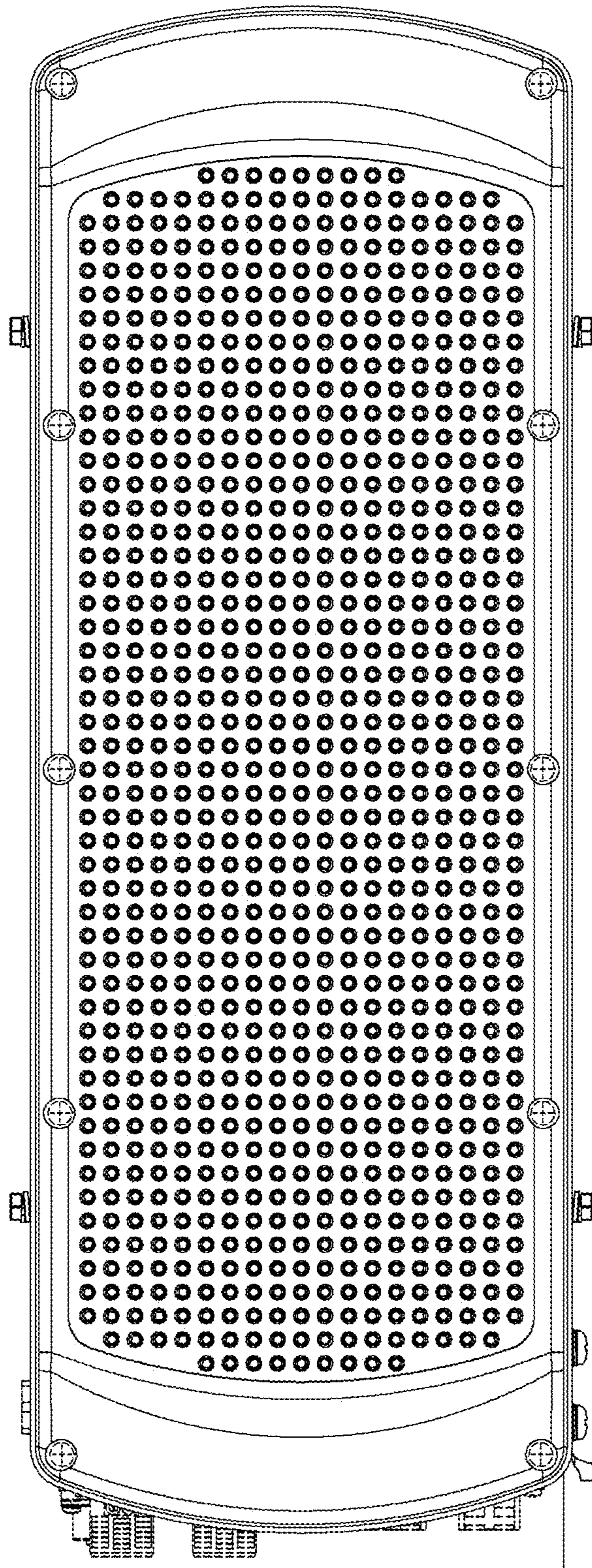

FIG. 2

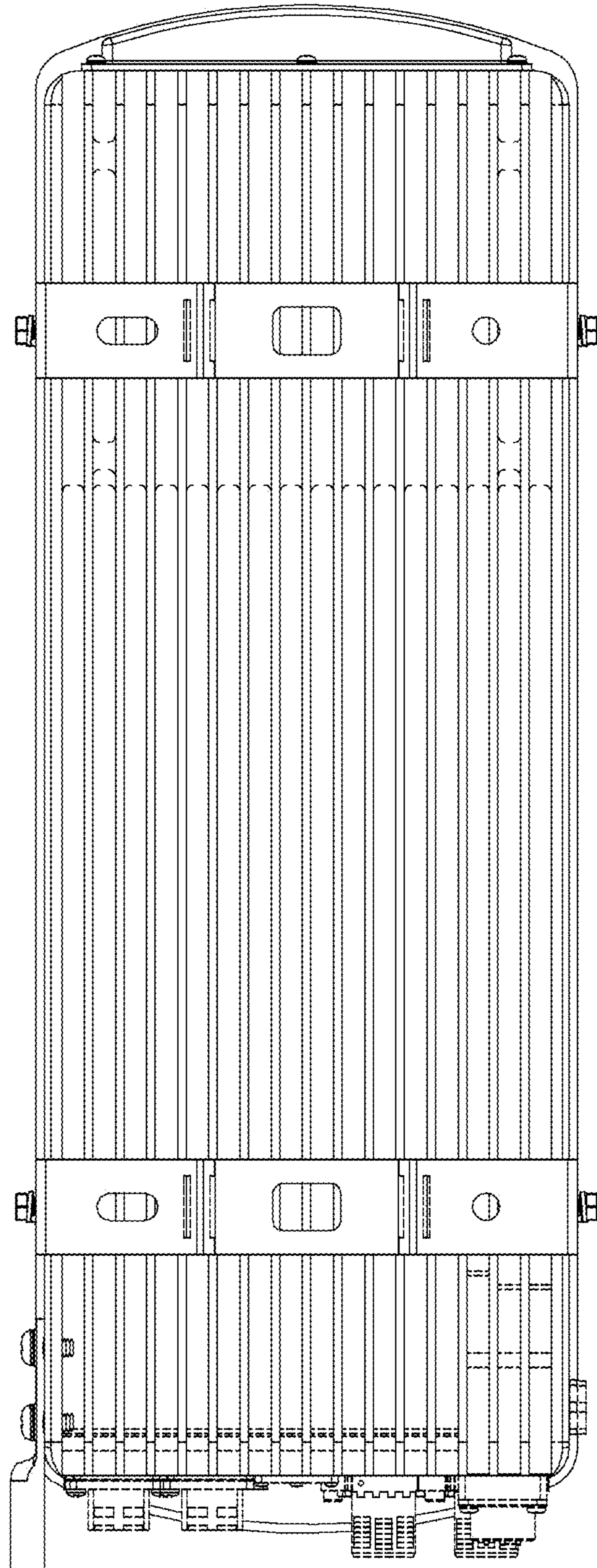

FIG. 3

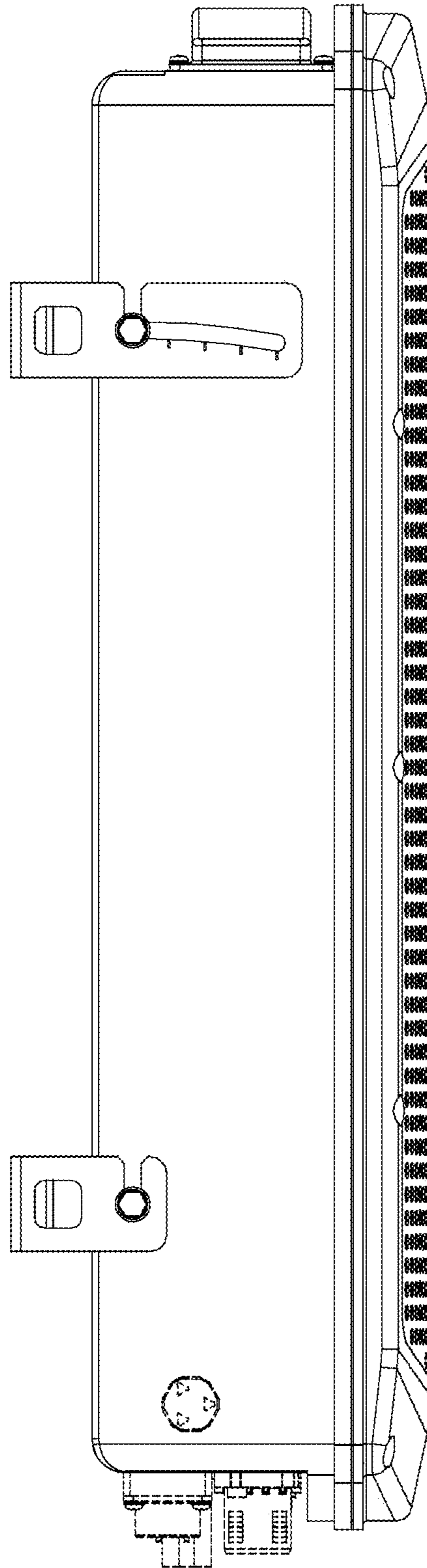

FIG. 4

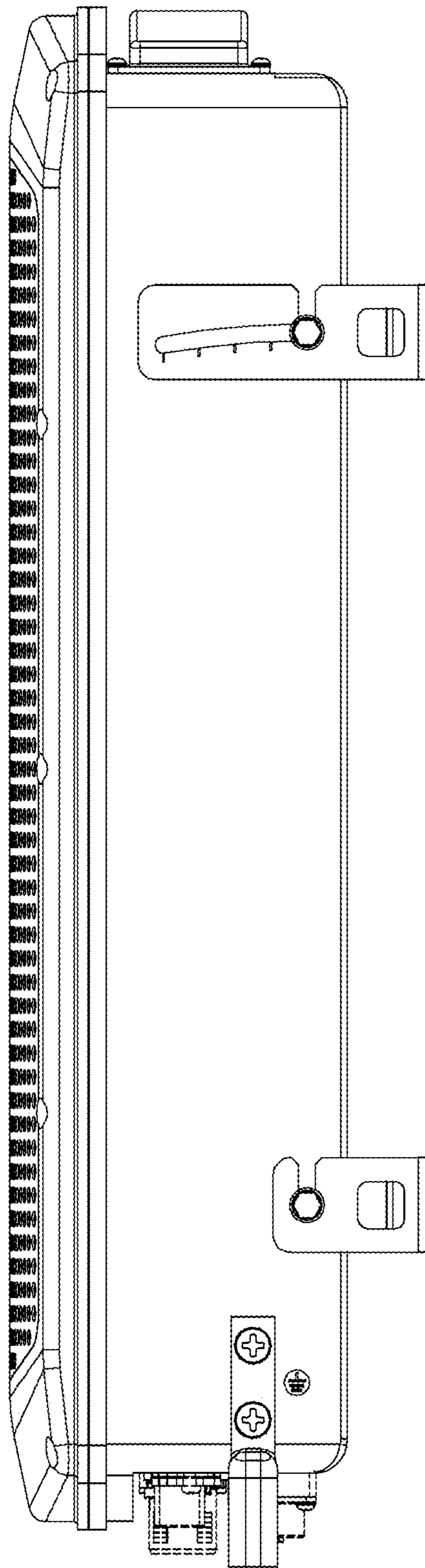

FIG. 5

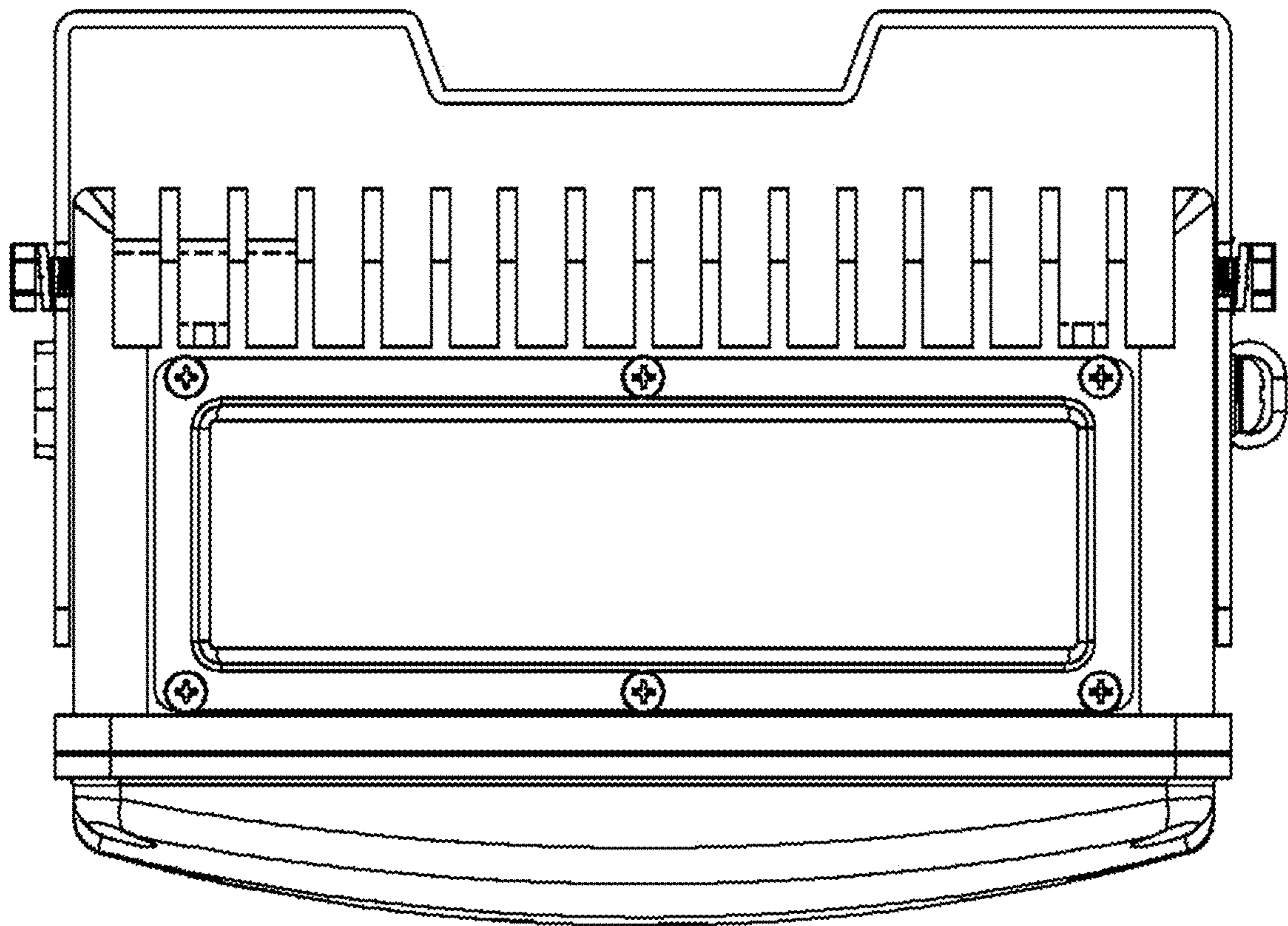

FIG. 6

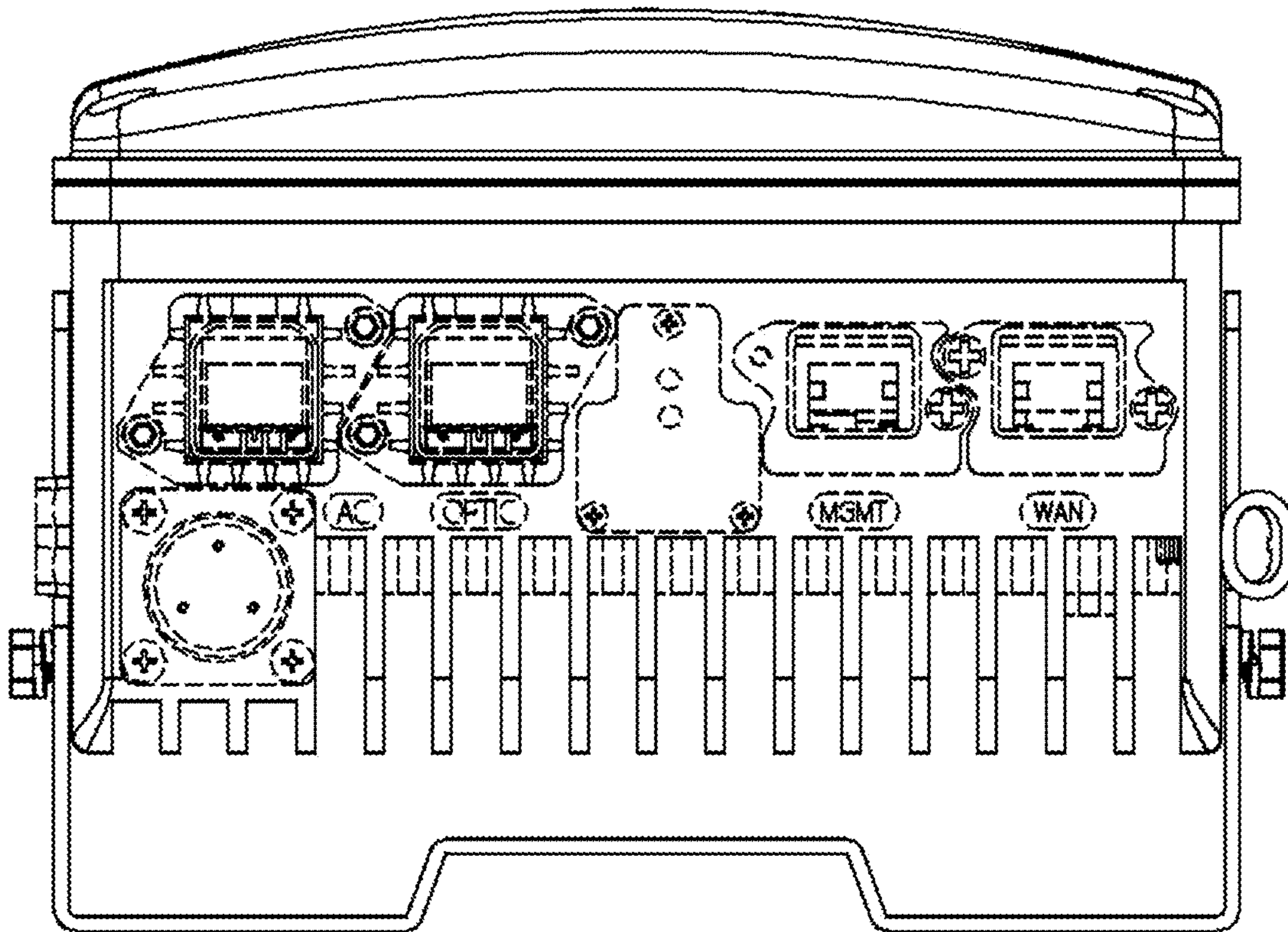

FIG. 7