



US00D870684S

(12) **United States Design Patent**
Archer et al.

(10) **Patent No.:** **US D870,684 S**

(45) **Date of Patent:** **** Dec. 24, 2019**

(54) **ELECTRICAL HOUSING**

(71) Applicant: **ERP POWER, LLC**, Moorpark, CA
(US)

(72) Inventors: **Michael Archer**, Santa Rosa Valley,
CA (US); **Rex Ian Cervera David**,
Cavite (PH)

(73) Assignee: **ERP POWER, LLC**, Moorpark, CA
(US)

(**) Term: **15 Years**

(21) Appl. No.: **29/613,887**

(22) Filed: **Aug. 14, 2017**

(51) **LOC (12) Cl.** **13-03**

(52) **U.S. Cl.**
USPC **D13/184; D13/110**

(58) **Field of Classification Search**
USPC D13/110, 103, 107, 108, 118, 119, 123,
D13/133, 137.1, 184, 199; D14/432, 433
CPC H02M 1/10; H01M 10/46; H02J 13/0096;
H02J 7/00; H02J 7/0042; H02J 7/0047;
H02J 9/00
See application file for complete search history.

(56) **References Cited**

U.S. PATENT DOCUMENTS

- 5,642,028 A * 6/1997 Tai H01M 2/1055
320/111
- D459,298 S * 6/2002 Locke D13/103
- D550,617 S * 9/2007 Wang D13/101
- D606,936 S * 12/2009 Nakayama D13/110
- D656,098 S * 3/2012 Wung D13/110
- D662,880 S * 7/2012 Scott D13/110
- D667,789 S * 9/2012 O'Neil D13/110
- D677,624 S * 3/2013 Goodman D13/112

- D692,827 S * 11/2013 Chen D13/110
- D704,637 S * 5/2014 Ou D13/110
- D705,161 S * 5/2014 Chen D13/110
- D772,805 S * 11/2016 Obrist D13/103

* cited by examiner

Primary Examiner — Lakiya G Rogers

Assistant Examiner — Harold E Blackwell, II

(74) *Attorney, Agent, or Firm* — Lewis Roca Rothgerber
Christie LLP

(57) **CLAIM**

The ornamental design for electrical housing, as shown and
described.

DESCRIPTION

FIG. 1 is a perspective view of a first embodiment of an
electrical housing design.

FIG. 2 is a front view of the first embodiment thereof.

FIG. 3 is a rear view of the first embodiment thereof.

FIG. 4 is a top view of the first embodiment thereof.

FIG. 5 is a bottom view of the first embodiment thereof.

FIG. 6 is a left view of the first embodiment thereof.

FIG. 7 is a right view of the first embodiment thereof.

FIG. 8 is a perspective view of a second embodiment of an
electrical housing design.

FIG. 9 is a front view of the second embodiment thereof.

FIG. 10 is a rear view of the second embodiment thereof.

FIG. 11 is a top view of the second embodiment thereof.

FIG. 12 is a bottom view of the second embodiment thereof.

FIG. 13 is a left view of the second embodiment thereof;
and,

FIG. 14 is a right view of the second embodiment thereof.

The broken lines in the FIGS. 1-14 illustrate portions of the
electrical housing which form no part of the claimed design.

The dot dash dot lines immediately adjacent to the shaded
areas represent bounds of the claimed design.

1 Claim, 8 Drawing Sheets

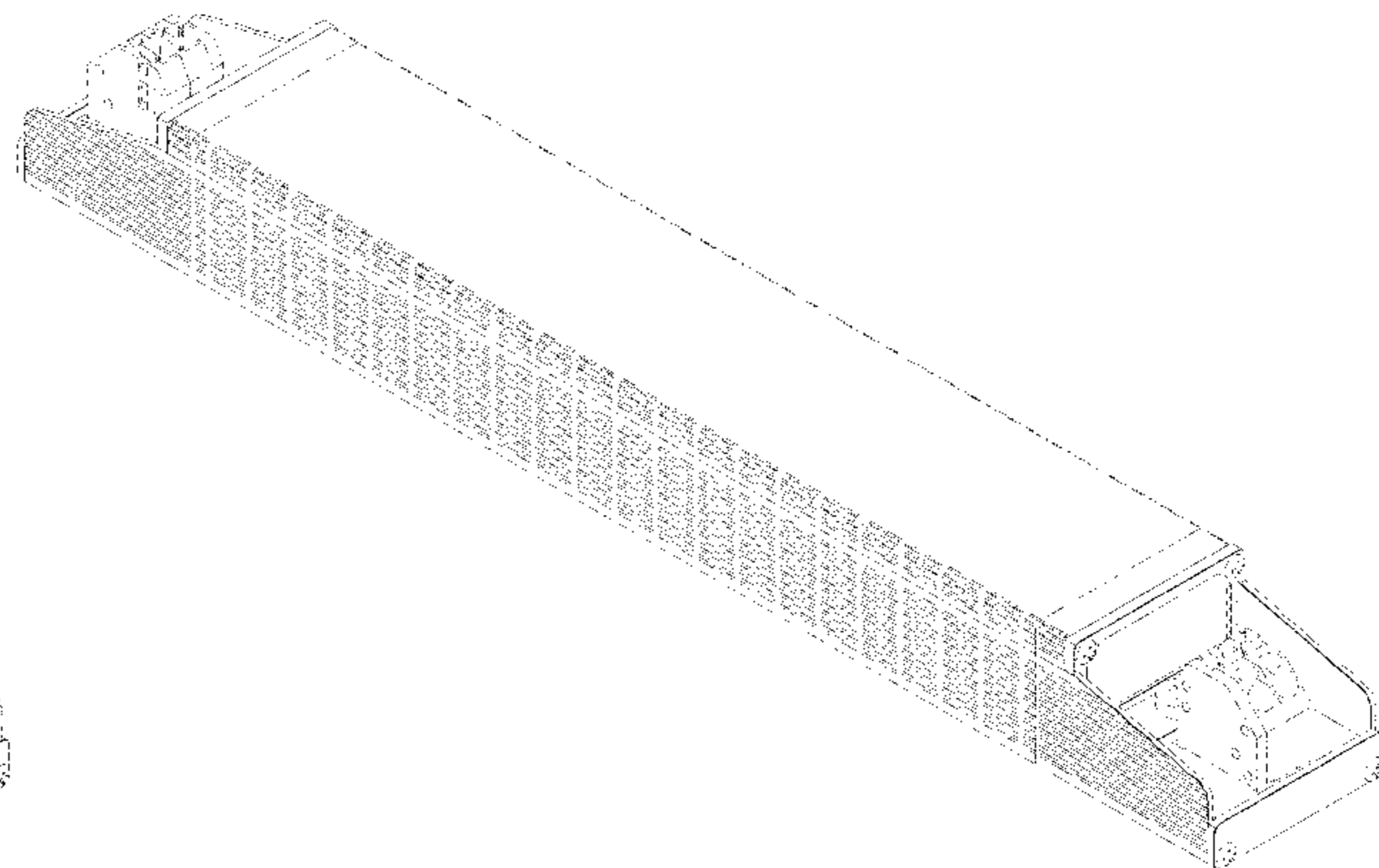
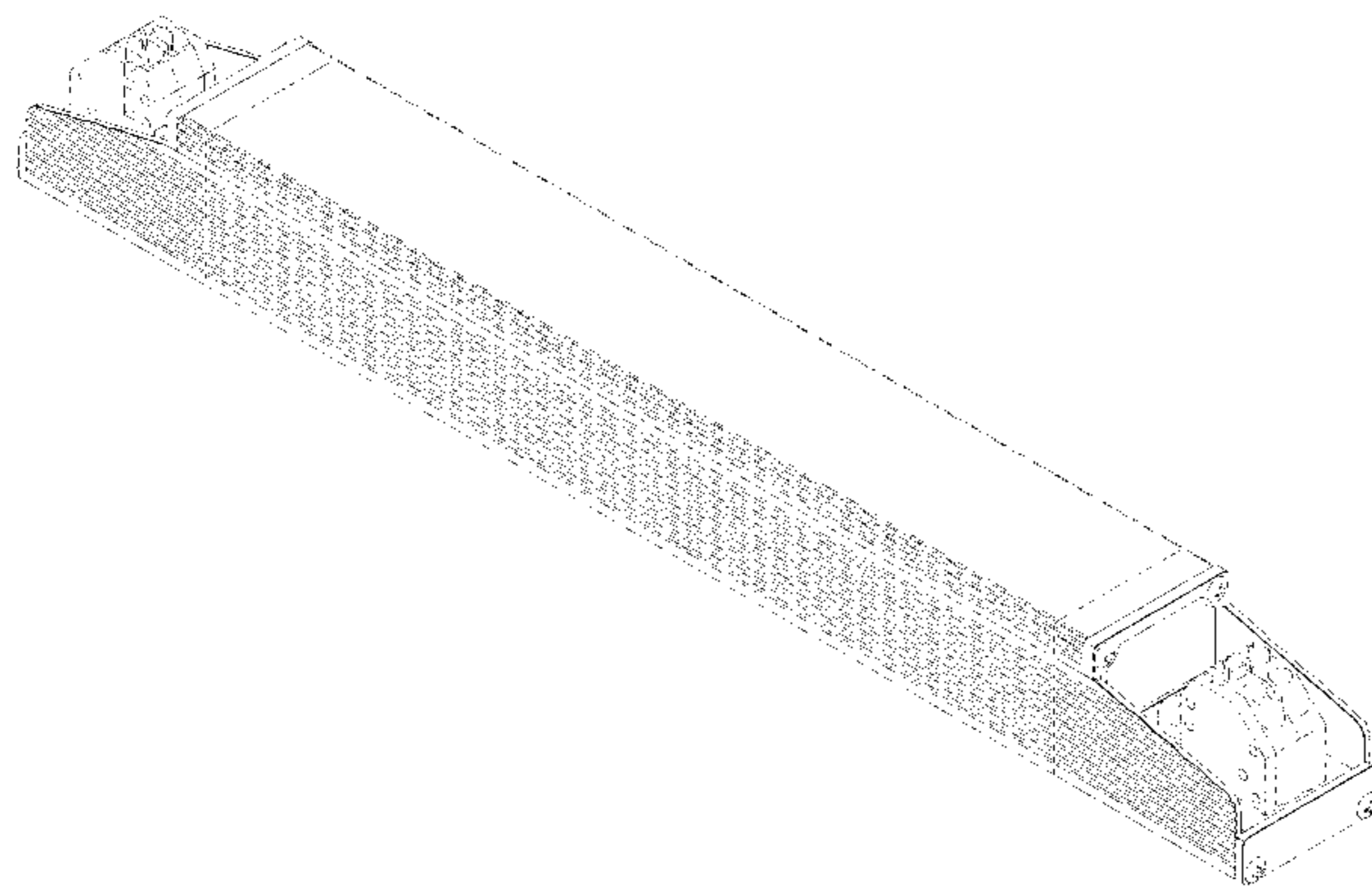

FIG. 1

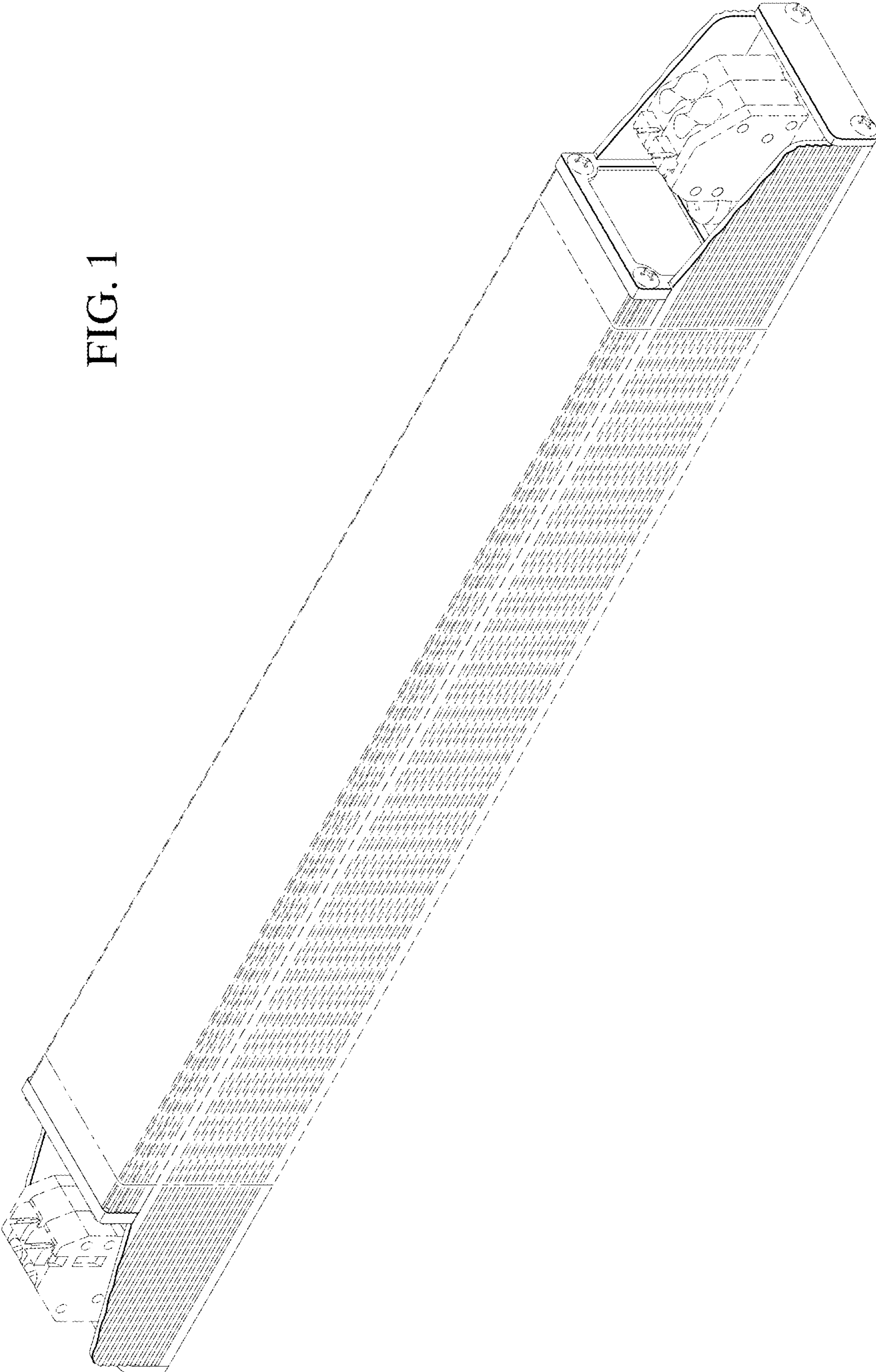

FIG. 2

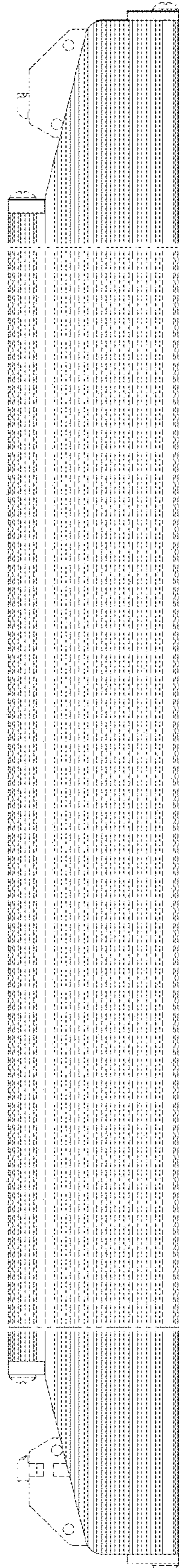

FIG. 3

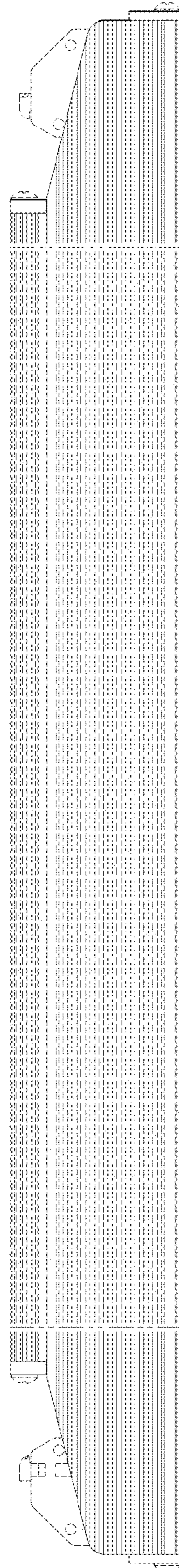

FIG. 4

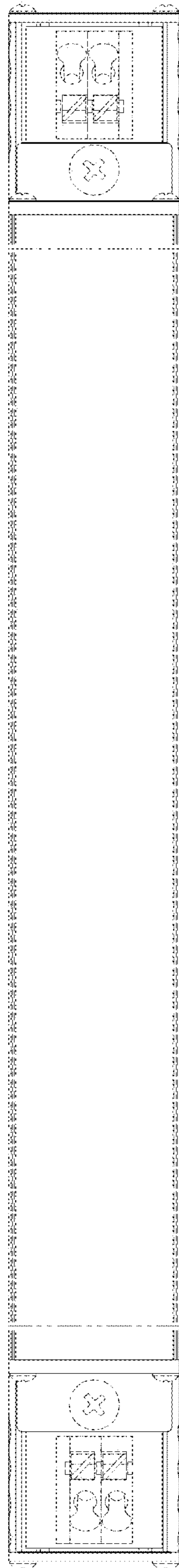

FIG. 5

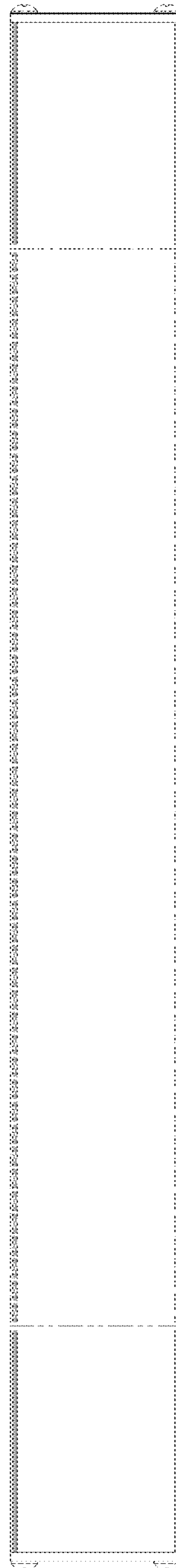

FIG. 7

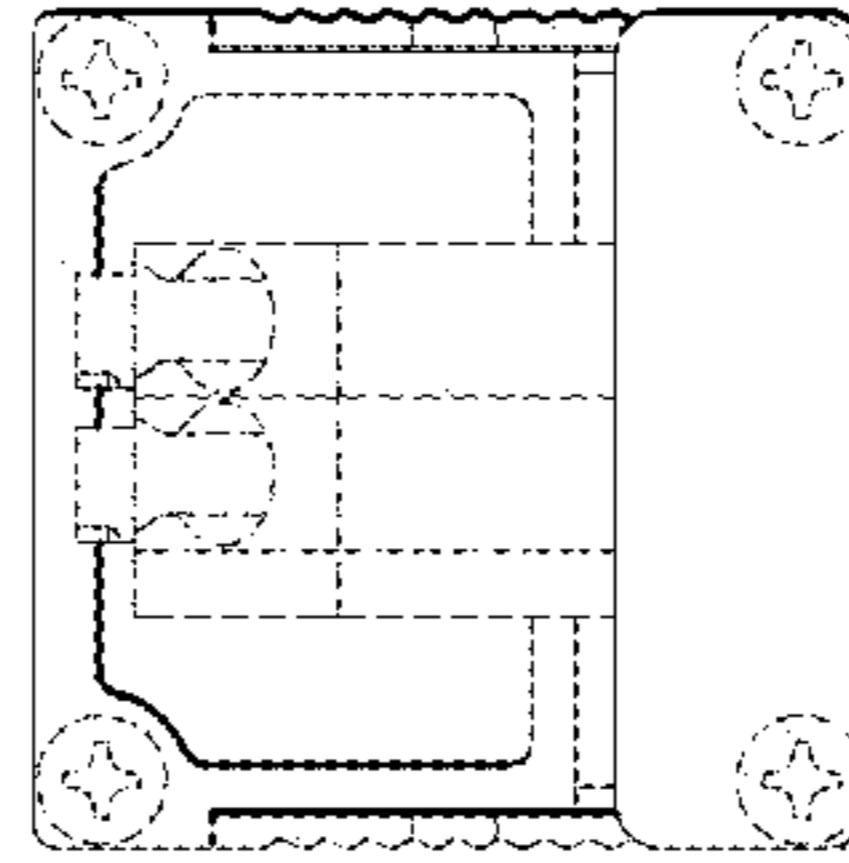

FIG. 6

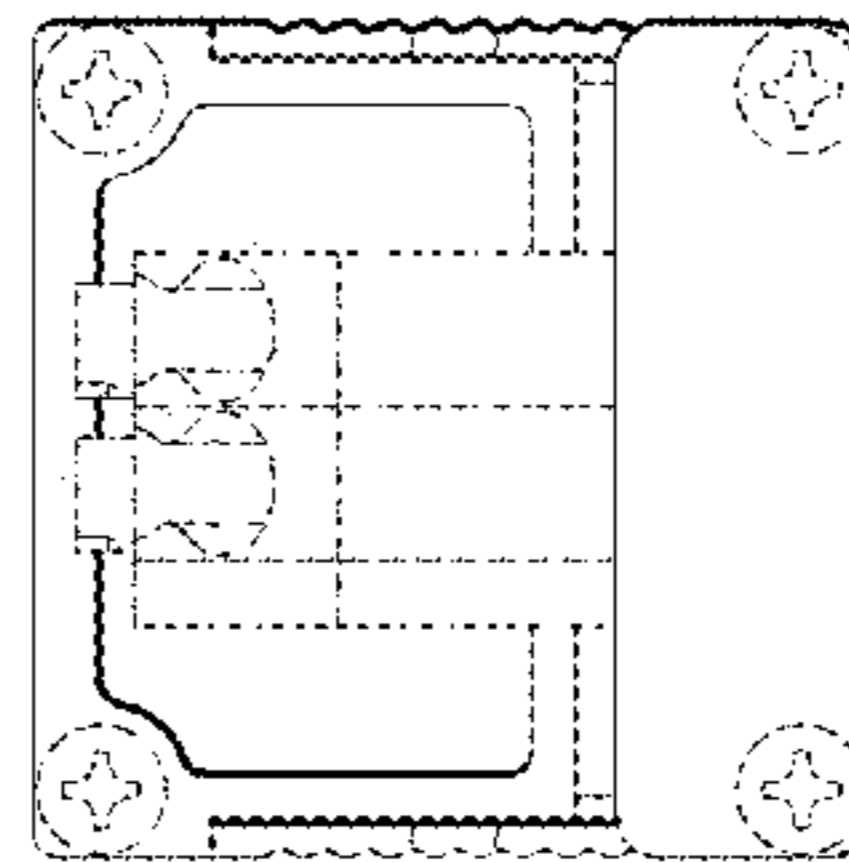

FIG. 8

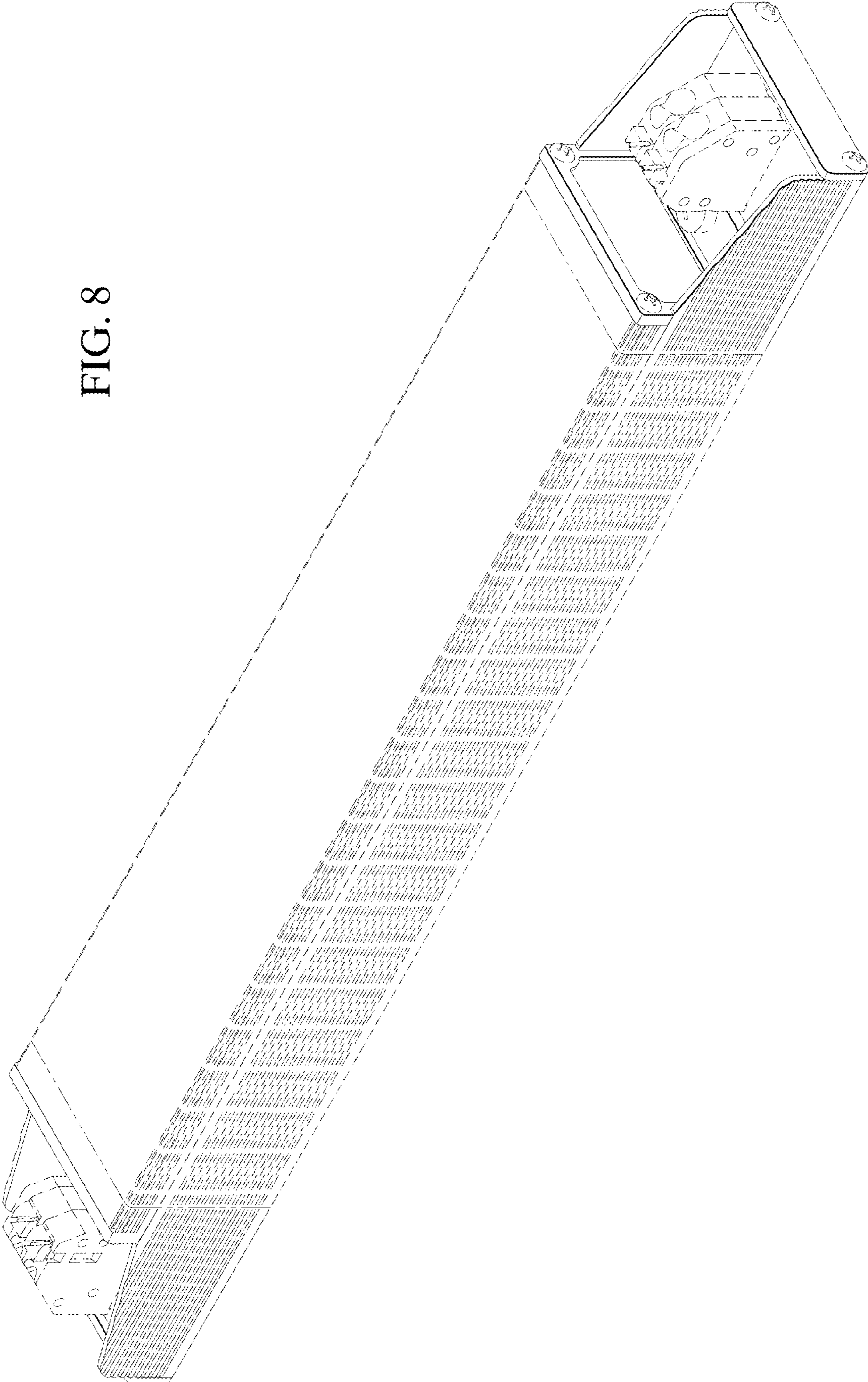

FIG. 9

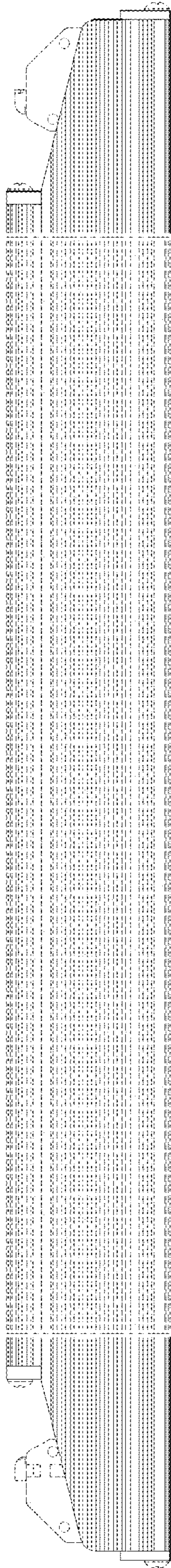

FIG. 10

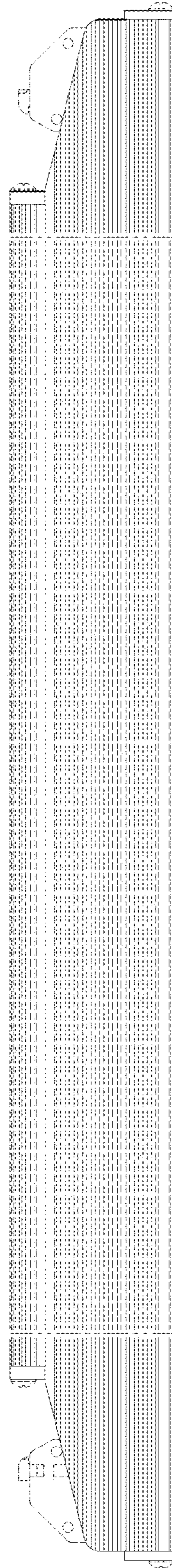

FIG. 11

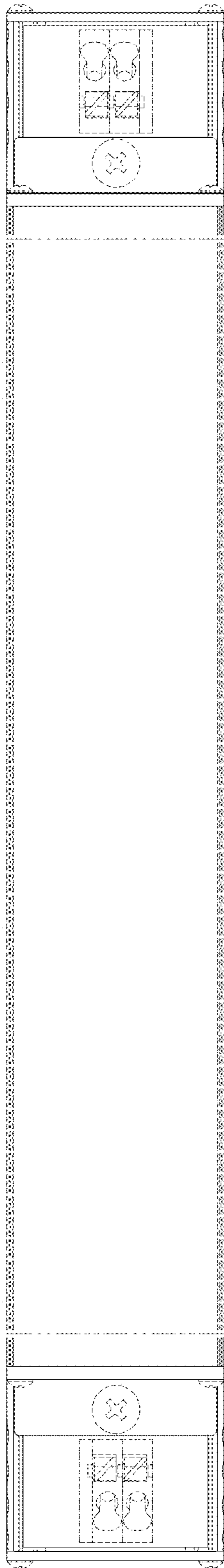

FIG. 12

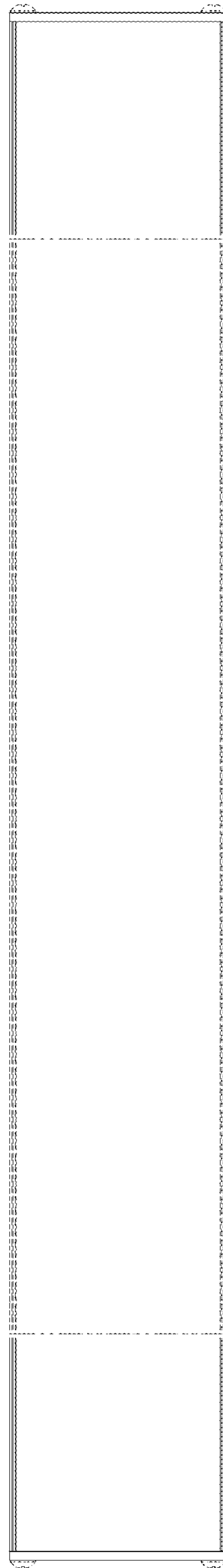

FIG. 14

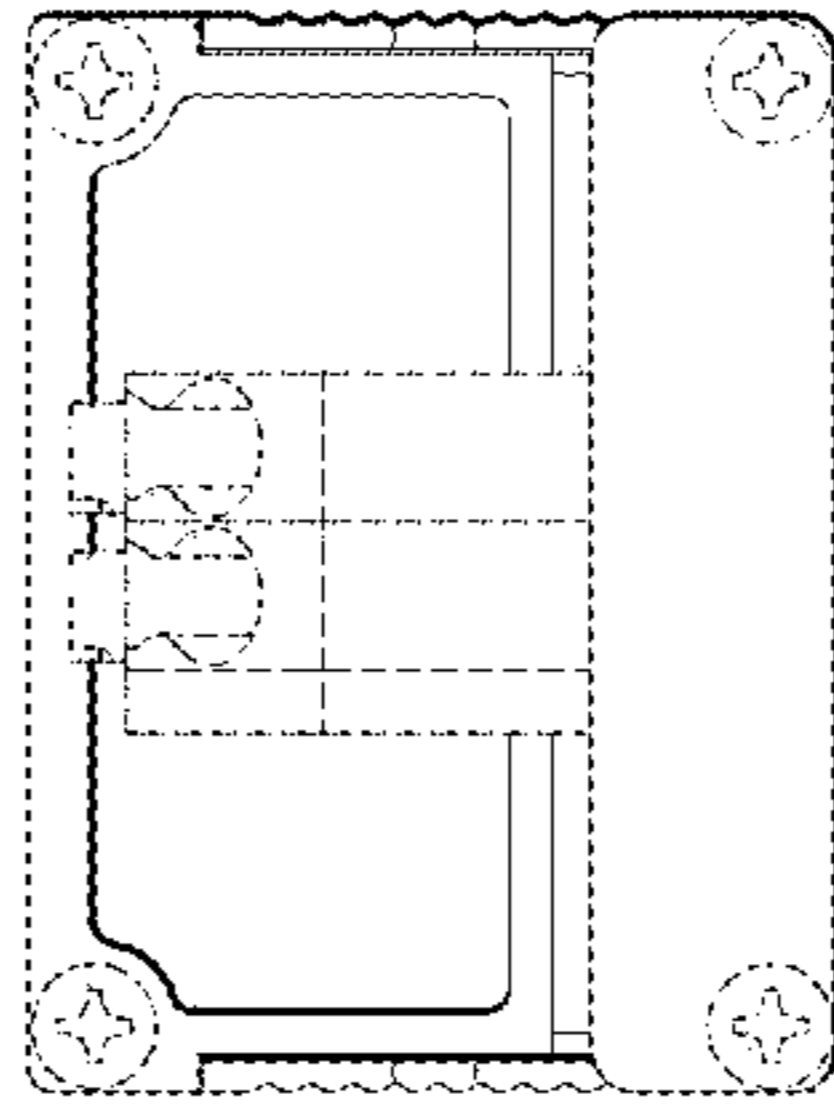

FIG. 13

