



US00D870653S

(12) **United States Design Patent**
Yamamoto

(10) **Patent No.:** **US D870,653 S**

(45) **Date of Patent:** **** Dec. 24, 2019**

(54) **TREAD PORTION OF AN AUTOMOBILE TIRE**

D662,036 S * 6/2012 Oki D12/564
D782,966 S * 4/2017 Krier D12/587
2006/0102267 A1* 5/2006 Takahashi B60C 11/0306
152/209.18

(71) Applicant: **BRIDGESTONE CORPORATION**,
Tokyo (JP)

* cited by examiner

(72) Inventor: **Nobuyuki Yamamoto**, Tokyo (JP)

Primary Examiner — Robert M. Spear

(73) Assignee: **BRIDGESTONE CORPORATION**,
Chuo-ku, Tokyo (JP)

(74) *Attorney, Agent, or Firm* — Sughrue Mion, PLLC

(**) Term: **15 Years**

(57) **CLAIM**

The ornamental design for a tread portion of an automobile tire, as shown and described.

(21) Appl. No.: **29/639,613**

DESCRIPTION

(22) Filed: **Mar. 7, 2018**

(30) **Foreign Application Priority Data**

Sep. 12, 2017 (JP) 2017-019863

(51) **LOC (12) Cl.** **12-15**

(52) **U.S. Cl.**
USPC **D12/602**

(58) **Field of Classification Search**
USPC D12/579, 596, 597, 602, 603
CPC .. B60C 11/0306; B60C 11/0309; B60C 11/04
See application file for complete search history.

FIG. 1 is a perspective view of a tread portion of an automobile tire showing my design; FIG. 2 is a front view thereof; FIG. 3 is a right side view thereof; FIG. 4 is a left side view thereof; FIG. 5 is a rear view thereof; FIG. 6 is a fragmentary enlarged front view surrounded by line A-A and line B-B in FIG. 2 thereof; FIG. 7 is a section view taken along line C-C in FIG. 6 thereof; FIG. 8 is a section view taken along line D-D in FIG. 6 thereof; and, FIG. 9 is a reference view.

In FIG. 9, the solid contrast is for the purpose of highlighting the grooves. The black contrast is for the purpose of highlighting the deepest grooves, and the gray contrast is for the purpose of highlighting the less deep grooves.

In the drawings, the broken lines are for defining the sidewall, inner bead and the boundary between the claimed tire tread and the unclaimed sidewall, and form no part of the claimed design.

(56) **References Cited**

U.S. PATENT DOCUMENTS

D275,746 S * 10/1984 Motomura D12/598
D326,071 S * 5/1992 Enoki D12/596
D487,722 S * 3/2004 Nonaka D12/600
D556,126 S * 11/2007 Sakuraba D12/579
D637,151 S * 5/2011 Osaka D12/602

1 Claim, 8 Drawing Sheets

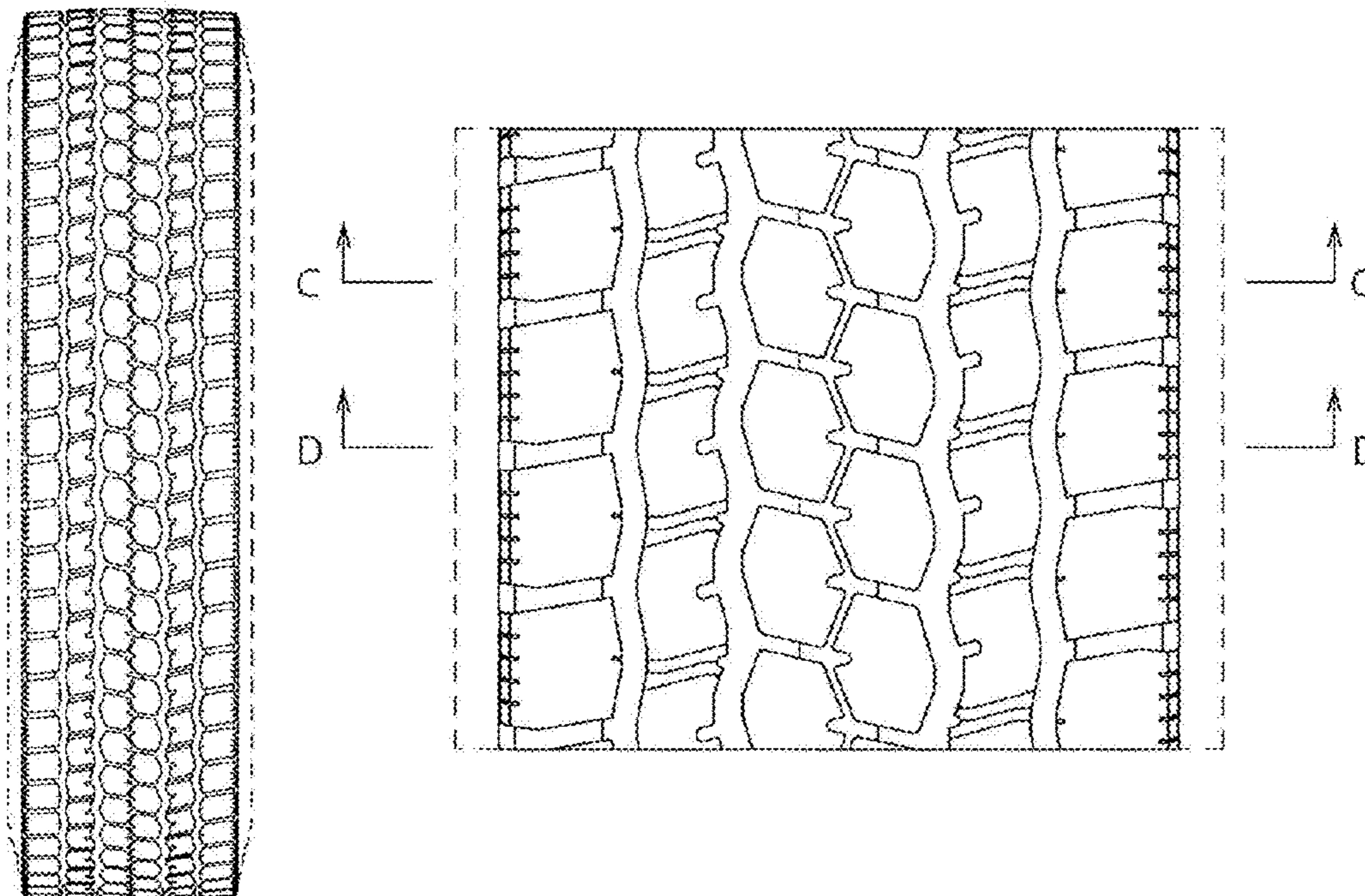

FIG.1

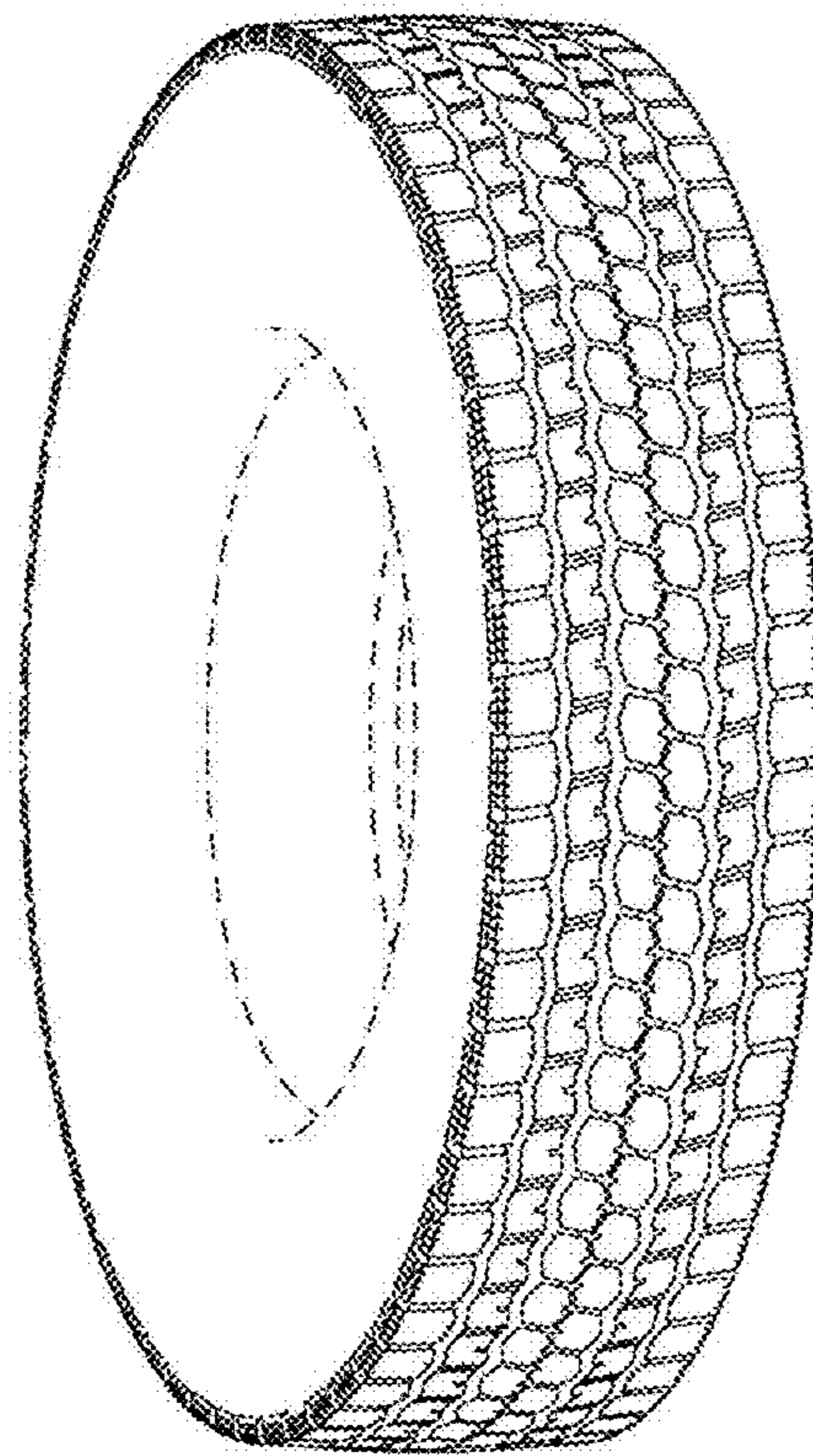

FIG.2

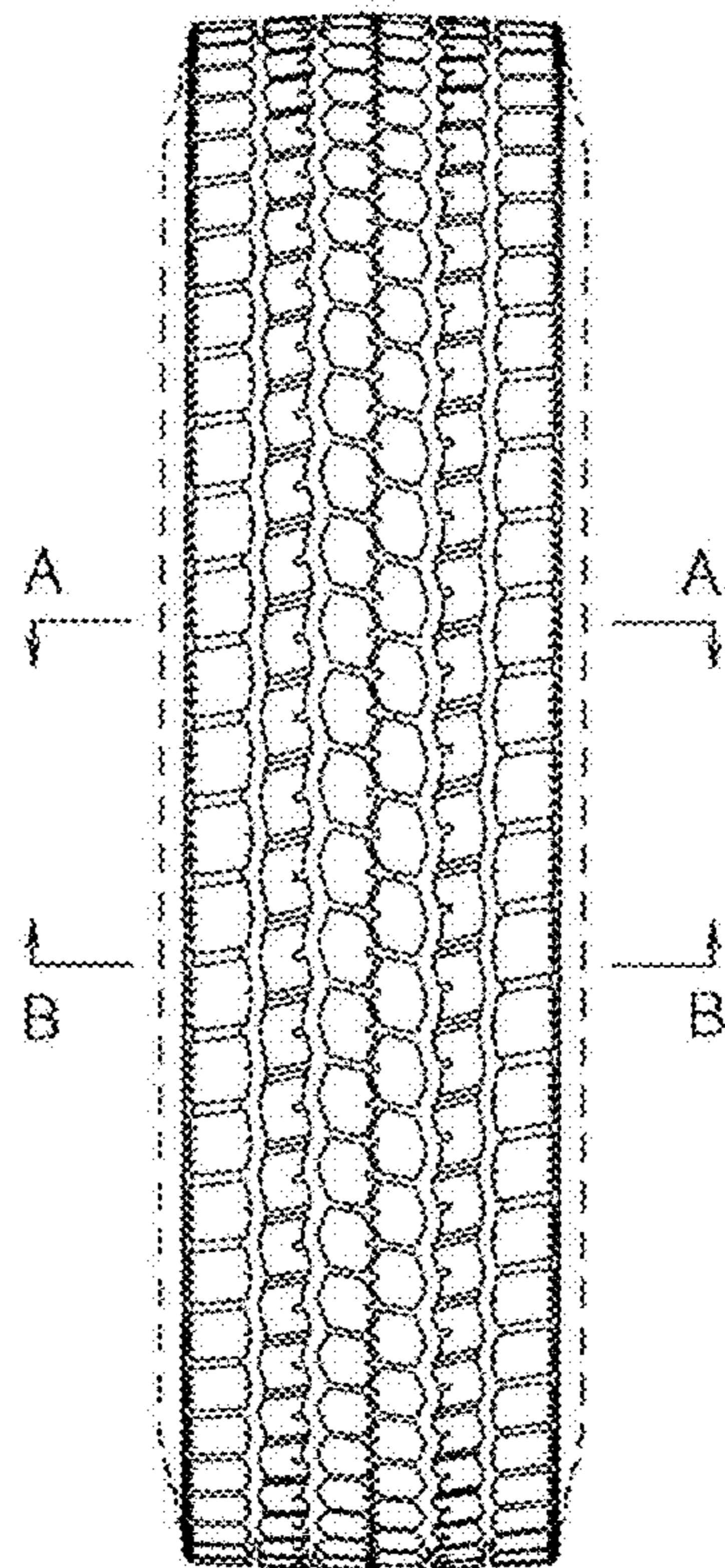

FIG.3

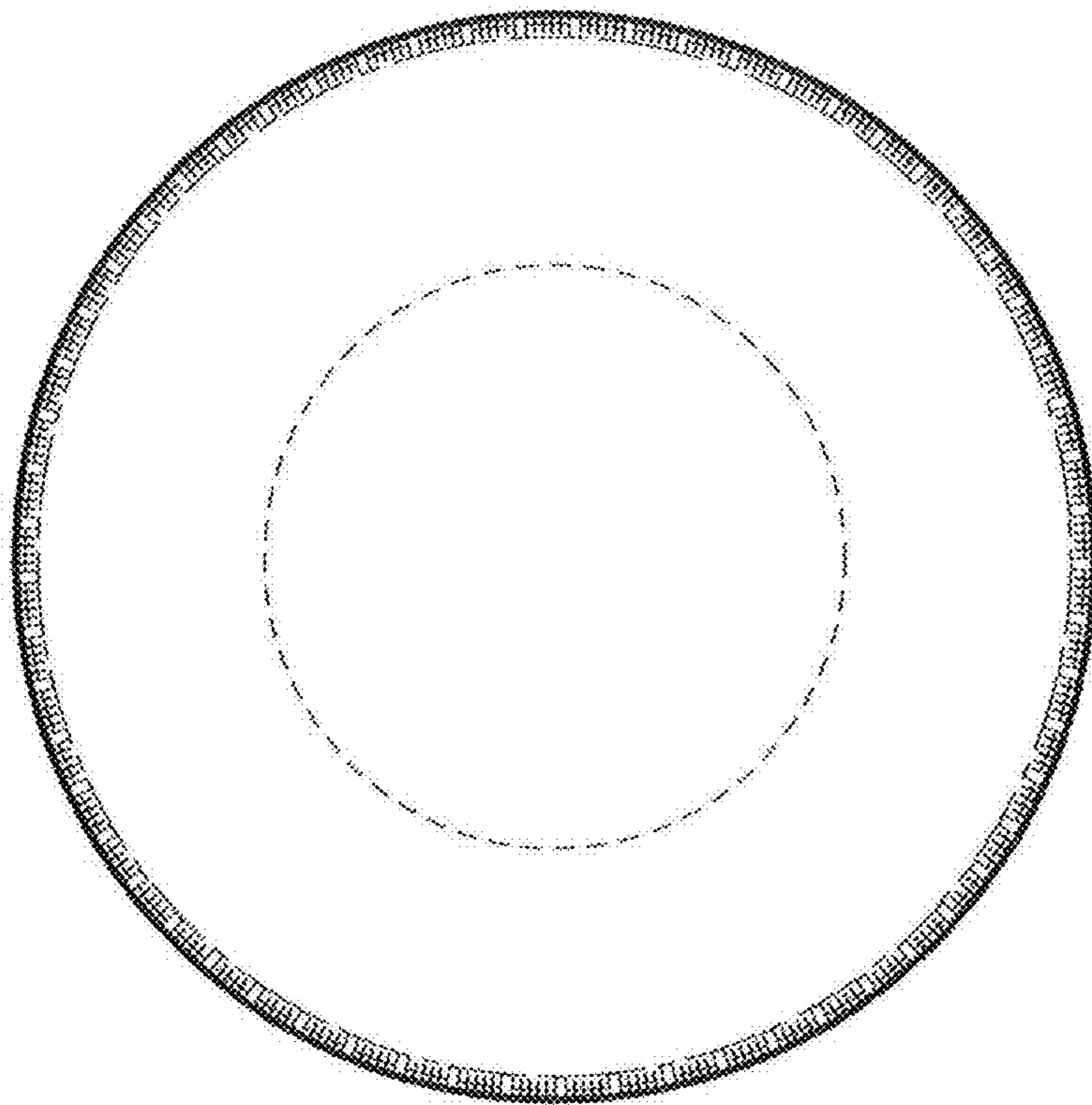

FIG. 4

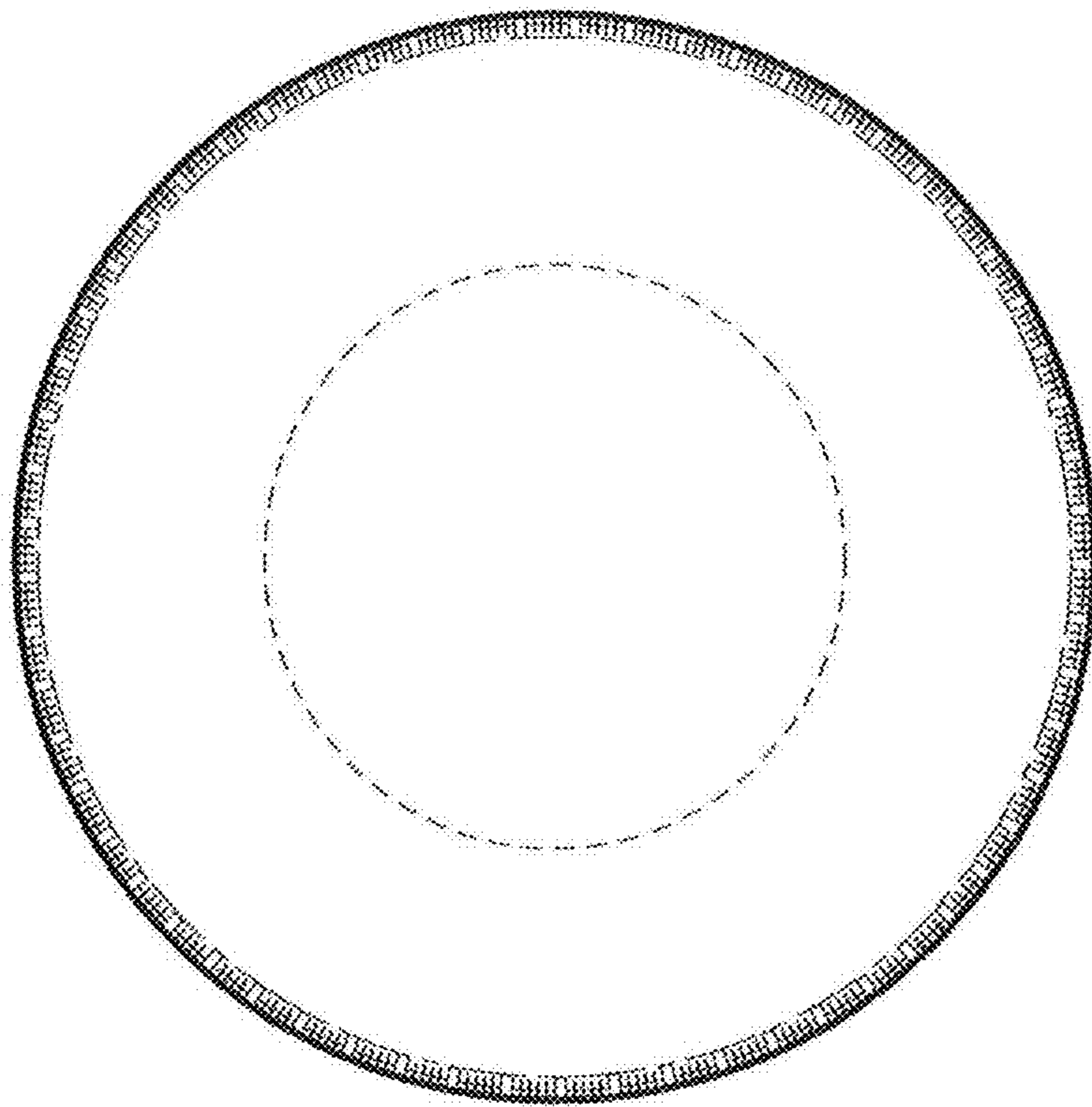

FIG.5

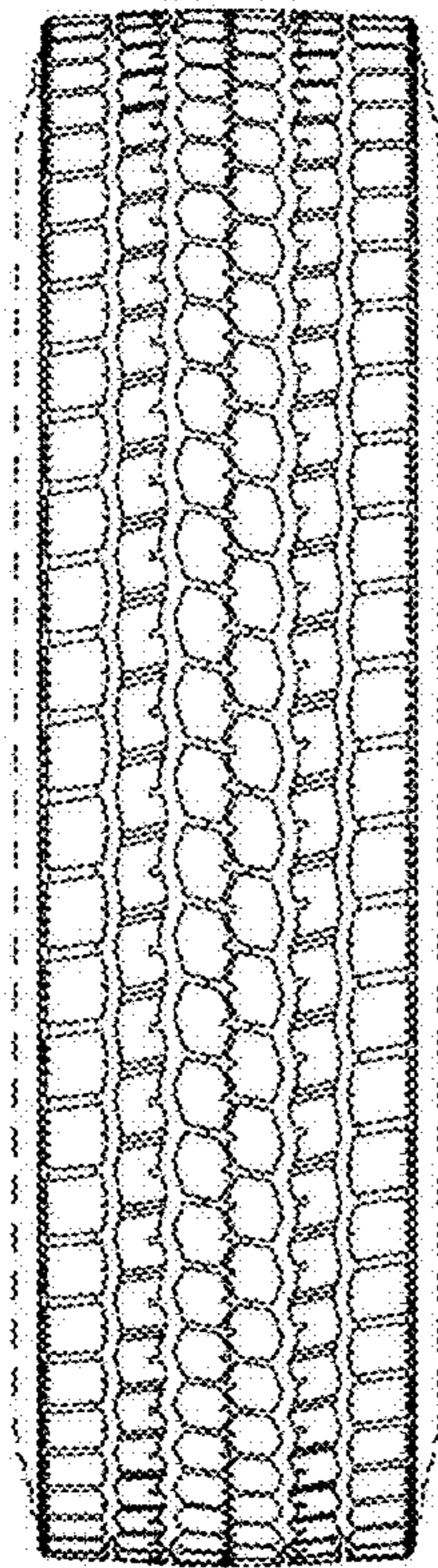

FIG.6

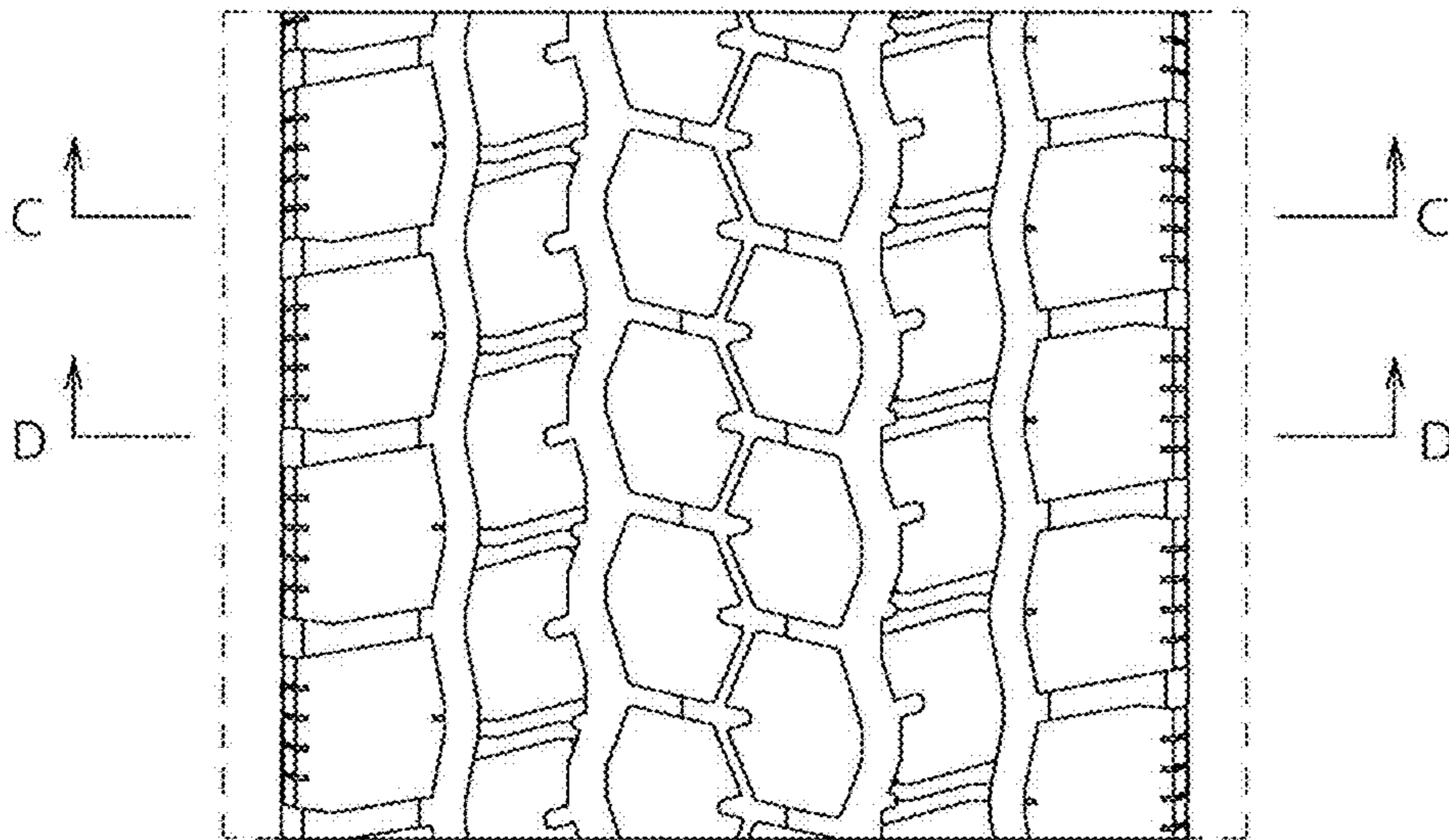

FIG. 7

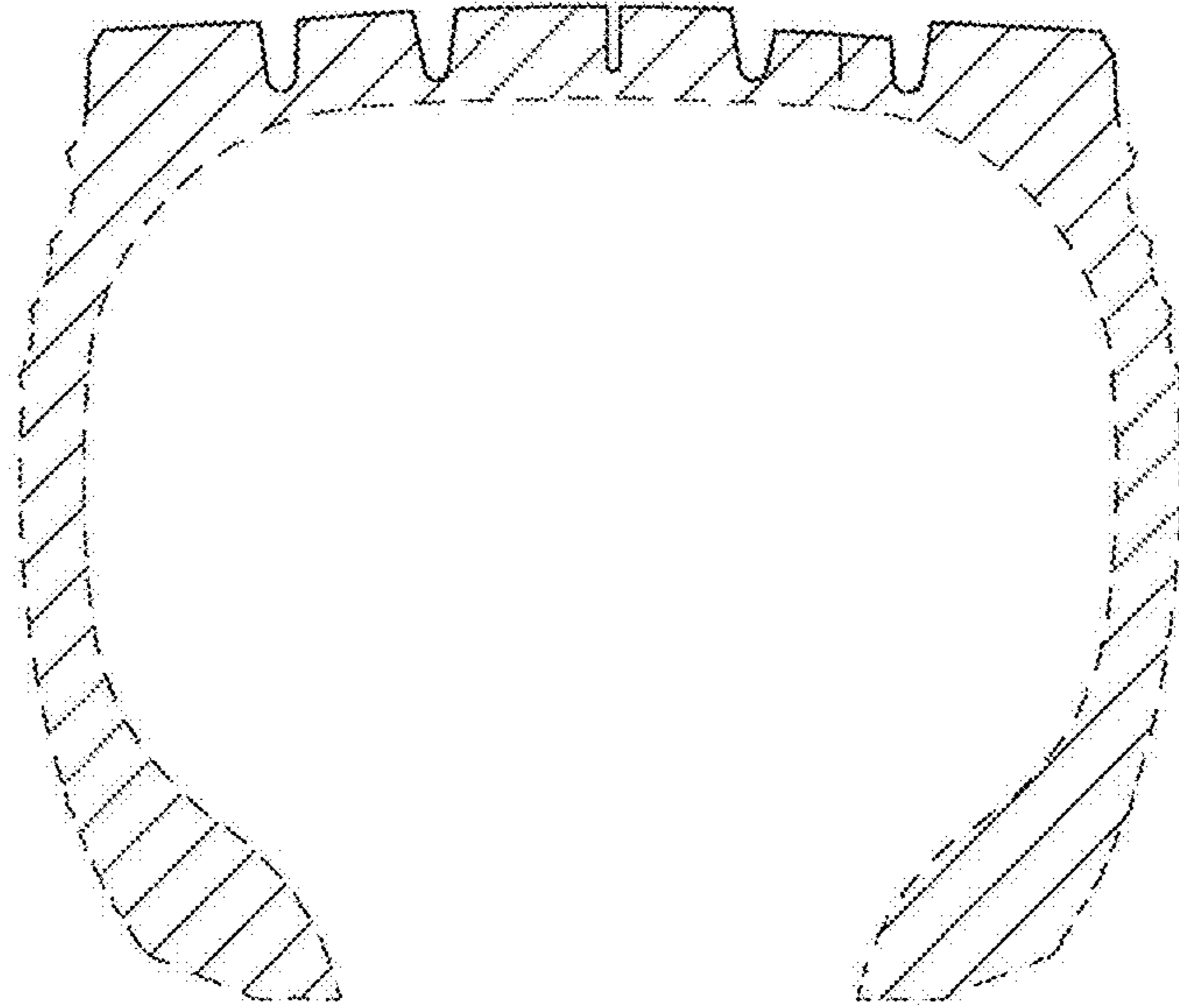

FIG. 8

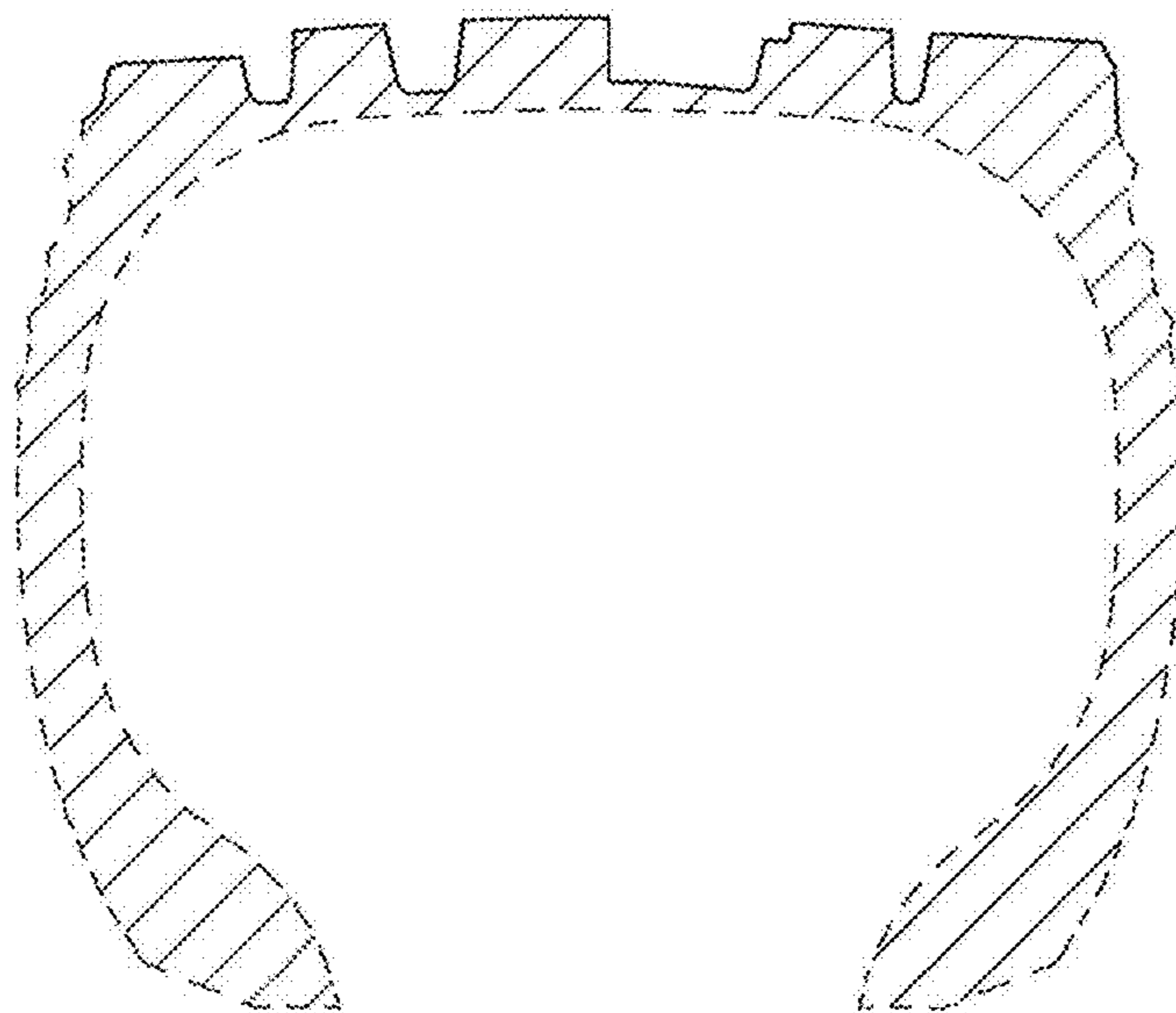

FIG.9

