

US00D870652S

(12) **United States Design Patent**  
**Lundgren**

(10) **Patent No.:** **US D870,652 S**

(45) **Date of Patent:** **\*\* Dec. 24, 2019**

(54) **TIRE**

(71) Applicant: **Bridgestone Americas Tire Operations, LLC, Nashville, TN (US)**

(72) Inventor: **Paula R. Lundgren, Akron, OH (US)**

(73) Assignee: **Bridgestone Americas Tire Operations, LLC., Nashville, TN (US)**

(\*\*) Term: **15 Years**

(21) Appl. No.: **29/686,951**

(22) Filed: **Apr. 9, 2019**

**Related U.S. Application Data**

(63) Continuation of application No. 29/615,557, filed on Aug. 30, 2017, now abandoned.

(51) **LOC (12) Cl.** ..... **12-15**

(52) **U.S. Cl.**  
USPC ..... **D12/594**

(58) **Field of Classification Search**  
USPC ..... D12/576, 579, 594, 595, 596, 597, 600, D12/601

CPC ..... B60C 11/0306; B60C 11/11; B60C 11/032  
See application file for complete search history.

(56) **References Cited**

**U.S. PATENT DOCUMENTS**

D390,559 S	2/1998	Guspodin
D390,820 S	2/1998	Guspodin
D394,030 S	5/1998	Lassan
5,753,058 A	5/1998	Fukumoto
D397,653 S	9/1998	Heinen
D397,654 S	9/1998	Heinen
D398,890 S	9/1998	Harpes
D400,135 S	10/1998	Blankenship
D400,831 S	11/1998	Blankenship

D402,240 S	12/1998	Hubbell, Jr.
D402,935 S	12/1998	Oliver
D402,937 S	12/1998	Robert
D403,627 S	1/1999	Graas
D405,731 S	2/1999	Custons
D409,532 S	5/1999	Heinen
D411,151 S	6/1999	Hubbell
D411,491 S	6/1999	Harden
D411,819 S	7/1999	Blankenship
D414,449 S	9/1999	Schuster
D415,450 S	10/1999	Williams
D415,451 S	10/1999	Weber
D418,783 S	1/2000	Lassan
D421,583 S	3/2000	Kemp, Jr.
D421,942 S	3/2000	Fierro
D421,943 S	3/2000	Fierro
D422,246 S	4/2000	Fierro
D422,950 S	4/2000	Williams

(Continued)

*Primary Examiner* — Robert M. Spear

(74) *Attorney, Agent, or Firm* — Shaun J. Fox

(57) **CLAIM**

The ornamental design for a tire, as shown and described.

**DESCRIPTION**

FIG. 1 is a side perspective view of a tire showing my new design, it being understood that the tread pattern is repeated throughout the circumference of the tire;

FIG. 2 is a front elevational view thereof; it being understood that the tread pattern is repeated throughout the circumference of the tire;

FIG. 3 is a side elevational view thereof, it being understood that the opposite side is identical; and,

FIG. 4 is an enlarged fragmentary front elevational view thereof.

In the drawings, the broken lines depict environmental subject matter only and form no part of the claimed design.

**1 Claim, 4 Drawing Sheets**

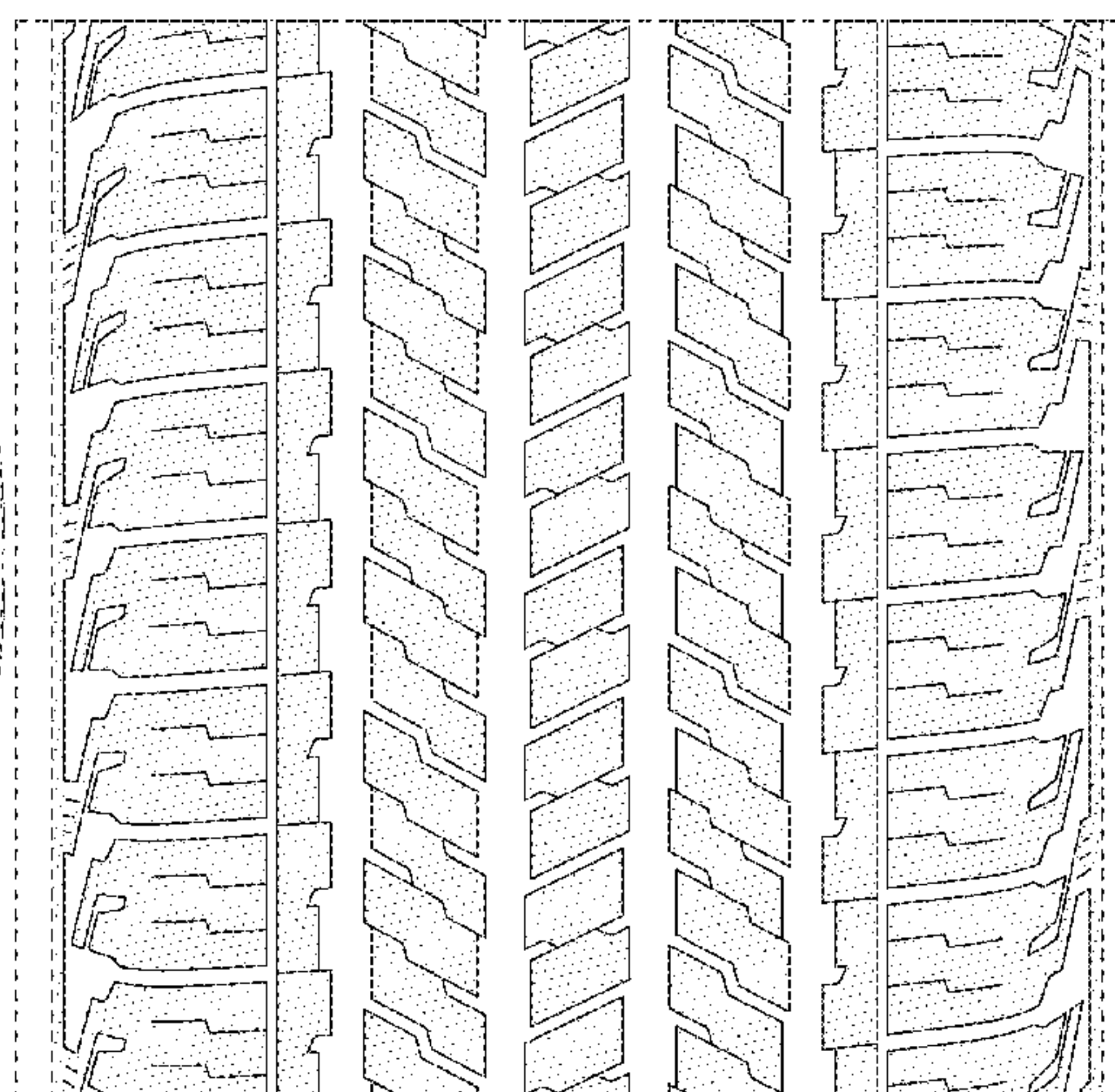
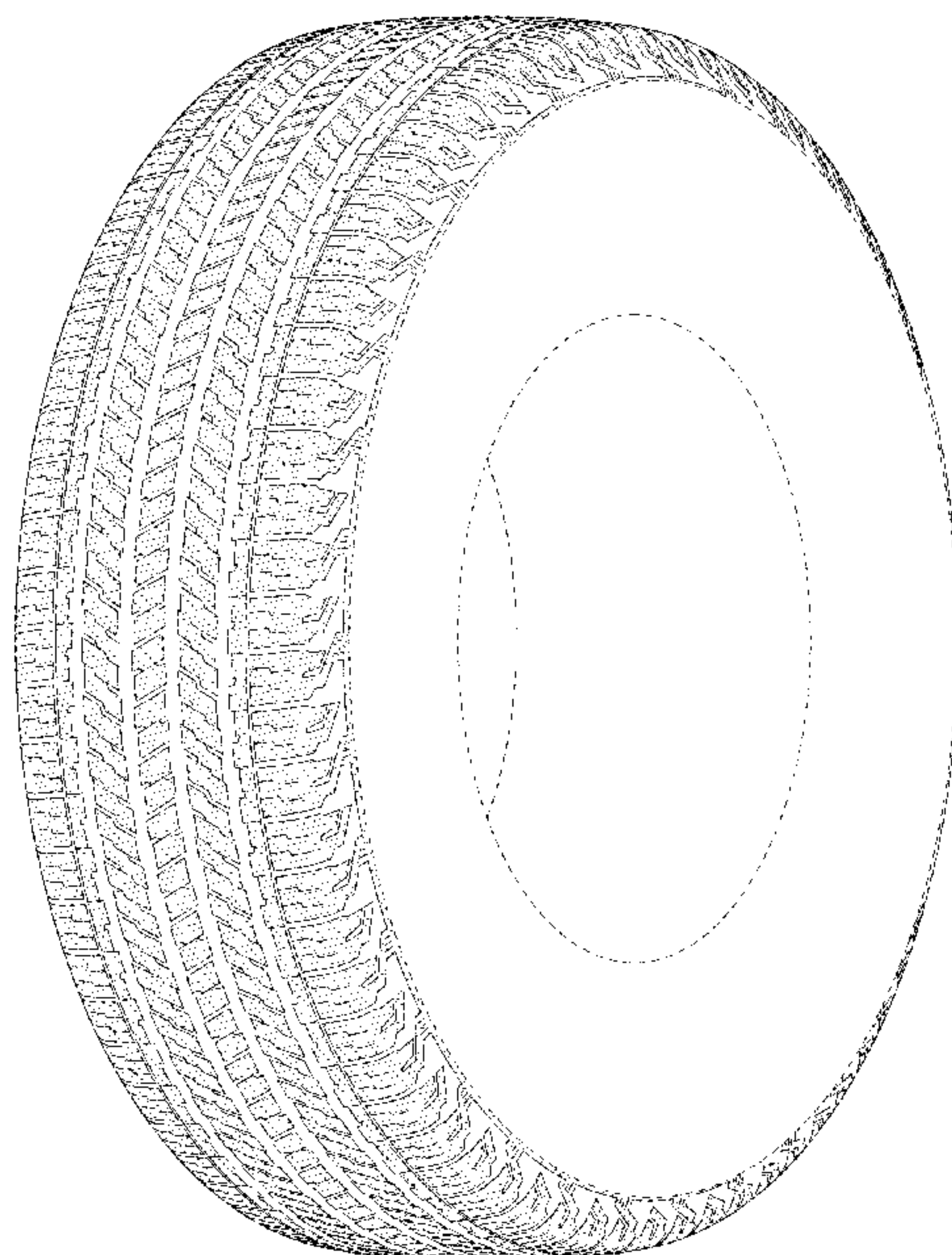



(56)

References Cited

U.S. PATENT DOCUMENTS

D423,423 S 4/2000 Guspodin  
 D426,502 S 6/2000 O'Neill  
 D426,795 S 6/2000 Oliver  
 D428,368 S 7/2000 Harris  
 D430,082 S 8/2000 Blankenship  
 6,102,092 A 8/2000 Radulescu  
 6,116,309 A 9/2000 Gillard  
 D432,959 S 10/2000 Lopez  
 6,142,200 A 11/2000 Feider  
 D437,264 S 2/2001 Lassan  
 D445,369 S 7/2001 Dumigan  
 D445,370 S 7/2001 Allison  
 D445,371 S 7/2001 Allison  
 D445,377 S 7/2001 Fantanzo  
 D445,378 S 7/2001 Regallis  
 D445,380 S 7/2001 Fantanzo  
 D445,731 S 7/2001 Fantanzo  
 D446,172 S 8/2001 Regallis  
 6,286,573 B1 9/2001 Hine  
 D449,024 S \* 10/2001 Lovell ..... D12/595  
 D450,270 S 11/2001 Baker  
 D451,865 S 12/2001 Clark  
 D452,199 S 12/2001 Robert  
 D454,331 S 3/2002 Fierro  
 D455,394 S 4/2002 Lassan  
 D458,582 S 6/2002 Rodicq  
 D459,291 S 6/2002 Ratliff  
 D460,406 S 7/2002 Guspodin  
 D461,765 S 8/2002 Nonaka  
 D483,006 S \* 12/2003 Brayer ..... D12/588  
 D485,231 S 1/2004 Nonaka  
 D487,249 S 3/2004 Okamoto  
 D497,875 S 11/2004 Le  
 D498,458 S 11/2004 Lee  
 D499,694 S 12/2004 Osaki  
 6,868,879 B2 3/2005 Radulescu  
 D505,387 S 5/2005 Nonaka  
 D512,683 S 12/2005 Dumigan  
 D524,721 S 7/2006 Dumigan  
 D528,972 S \* 9/2006 Saito ..... D12/595  
 D531,111 S 10/2006 Fukunaga  
 7,114,540 B2 10/2006 Miyazaki  
 D535,940 S 1/2007 Lee  
 7,207,364 B2 4/2007 Hildebrand  
 D554,054 S 10/2007 Welbes  
 D563,861 S 3/2008 Foucher  
 D564,957 S 3/2008 Yoshida  
 D566,040 S 4/2008 Diensthuber  
 D579,865 S 11/2008 Matsuyama  
 D580,848 S 11/2008 Hutz  
 D584,680 S 1/2009 Hutz  
 D586,733 S \* 2/2009 Shinohara ..... D12/588  
 D597,023 S 7/2009 Park  
 D604,231 S 11/2009 Hada  
 D605,580 S 12/2009 Williams  
 D605,581 S 12/2009 Yamaguchi  
 D608,725 S 1/2010 Ohara  
 D609,165 S 2/2010 Fujioka  
 D609,175 S 2/2010 Feider  
 D613,238 S 4/2010 Harvey  
 D613,679 S 4/2010 Umstot  
 D614,120 S 4/2010 Marella  
 D615,026 S 5/2010 Nakano  
 D615,482 S 5/2010 Nakano  
 D619,958 S 7/2010 Maxwell  
 D621,779 S 8/2010 Yonetsu  
 D624,009 S 9/2010 Vandaele  
 D624,871 S 10/2010 Behr  
 D626,910 S 11/2010 Bott  
 D627,711 S 11/2010 Grote  
 7,836,926 B2 11/2010 Suzuki  
 D629,739 S 12/2010 Youn

D630,998 S 1/2011 Schmalix  
 7,878,228 B2 2/2011 Ito  
 D633,433 S 3/2011 Sieber  
 D634,261 S 3/2011 Schmalix  
 D637,145 S 5/2011 Lippert  
 D637,148 S 5/2011 Tamura  
 D637,149 S 5/2011 Yamaguchi  
 D637,150 S 5/2011 Koshio  
 D637,546 S 5/2011 Yonetsu  
 D638,781 S 5/2011 Osaka  
 D638,782 S 5/2011 Osaka  
 D639,722 S 6/2011 Sieber  
 D640,625 S 6/2011 Nobunaga  
 D641,308 S 7/2011 Kojima  
 D641,309 S 7/2011 Takada  
 D641,310 S 7/2011 Larregain  
 7,980,280 B2 7/2011 Ohara  
 D642,975 S 8/2011 Givens  
 D643,800 S 8/2011 Riswanda  
 D643,804 S 8/2011 Dixon  
 8,006,730 B2 8/2011 Ohara  
 D644,592 S 9/2011 Grabo  
 D644,598 S 9/2011 Yokomakura  
 D646,217 S 10/2011 Muto  
 D646,626 S 10/2011 Murata  
 D647,037 S 10/2011 Lo  
 D647,454 S 10/2011 Fabing  
 D648,265 S 11/2011 Kim  
 D648,667 S 11/2011 Yonetsu  
 D648,671 S 11/2011 Nobunaga  
 D649,509 S 11/2011 Allison  
 D651,556 S 1/2012 Westaway  
 D654,013 S 2/2012 Yonetsu  
 D654,848 S 2/2012 Yonetsu  
 D656,083 S 3/2012 Mukai  
 D657,302 S 4/2012 Durand  
 D658,116 S 4/2012 Chen  
 D660,784 S 5/2012 Iwabuchi  
 D661,247 S 6/2012 Sareen  
 D662,458 S 6/2012 De Benedittis  
 D663,680 S 7/2012 Westaway  
 D666,551 S 9/2012 Berge  
 D666,964 S 9/2012 Ishida  
 D666,967 S 9/2012 Sareen  
 D667,360 S 9/2012 Ishida  
 D667,779 S 9/2012 Murphy  
 D667,781 S 9/2012 Georges  
 D668,209 S 10/2012 De Benedittis  
 D668,600 S 10/2012 Pingonat  
 D669,841 S 10/2012 Kiwaki  
 D670,237 S 11/2012 Maxwell  
 8,302,644 B2 11/2012 Takahashi  
 D673,897 S 1/2013 Krier  
 D673,898 S 1/2013 Ohashi  
 D674,739 S 1/2013 Georges  
 D674,740 S 1/2013 Mathonet  
 D674,741 S 1/2013 Mathonet  
 D675,149 S 1/2013 Bruneau  
 D675,977 S 2/2013 Bachtel  
 D675,979 S 2/2013 Ohara  
 D675,981 S 2/2013 Kuwahara  
 D676,373 S 2/2013 Bachtel  
 D676,800 S 2/2013 Buchinger-Barnstorf  
 D676,801 S 2/2013 Scheifele  
 D677,215 S 3/2013 Nakamura  
 D677,617 S 3/2013 Hayashi  
 9,221,304 B2 12/2015 Kiwaki  
 D777,654 S \* 1/2017 Lundgren ..... D12/600  
 D780,678 S \* 3/2017 Maxwell ..... D12/595  
 D810,657 S \* 2/2018 Yamaoka ..... D12/519  
 D812,550 S \* 3/2018 Digman ..... D12/588  
 D822,588 S \* 7/2018 Skurich ..... D12/600  
 2013/0000803 A1 1/2013 Fugier

\* cited by examiner



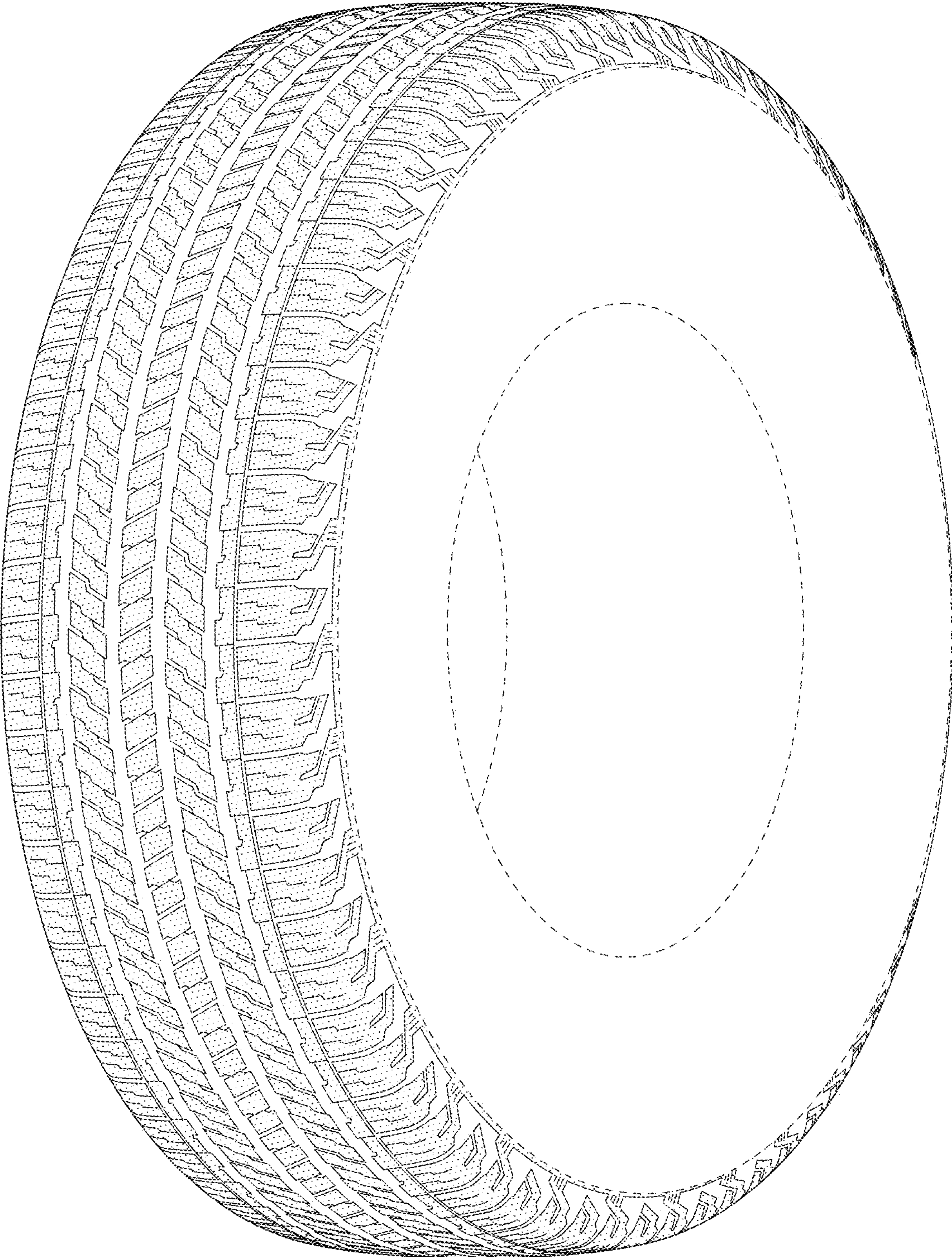

FIG. 1



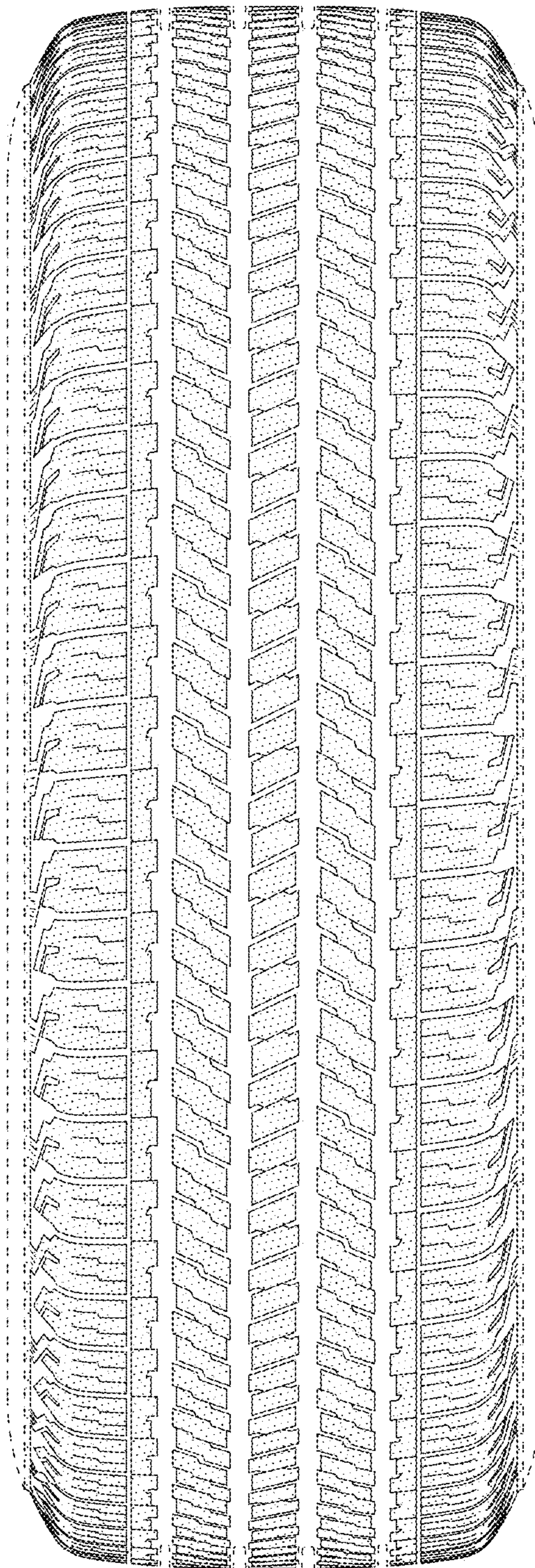

FIG. 2

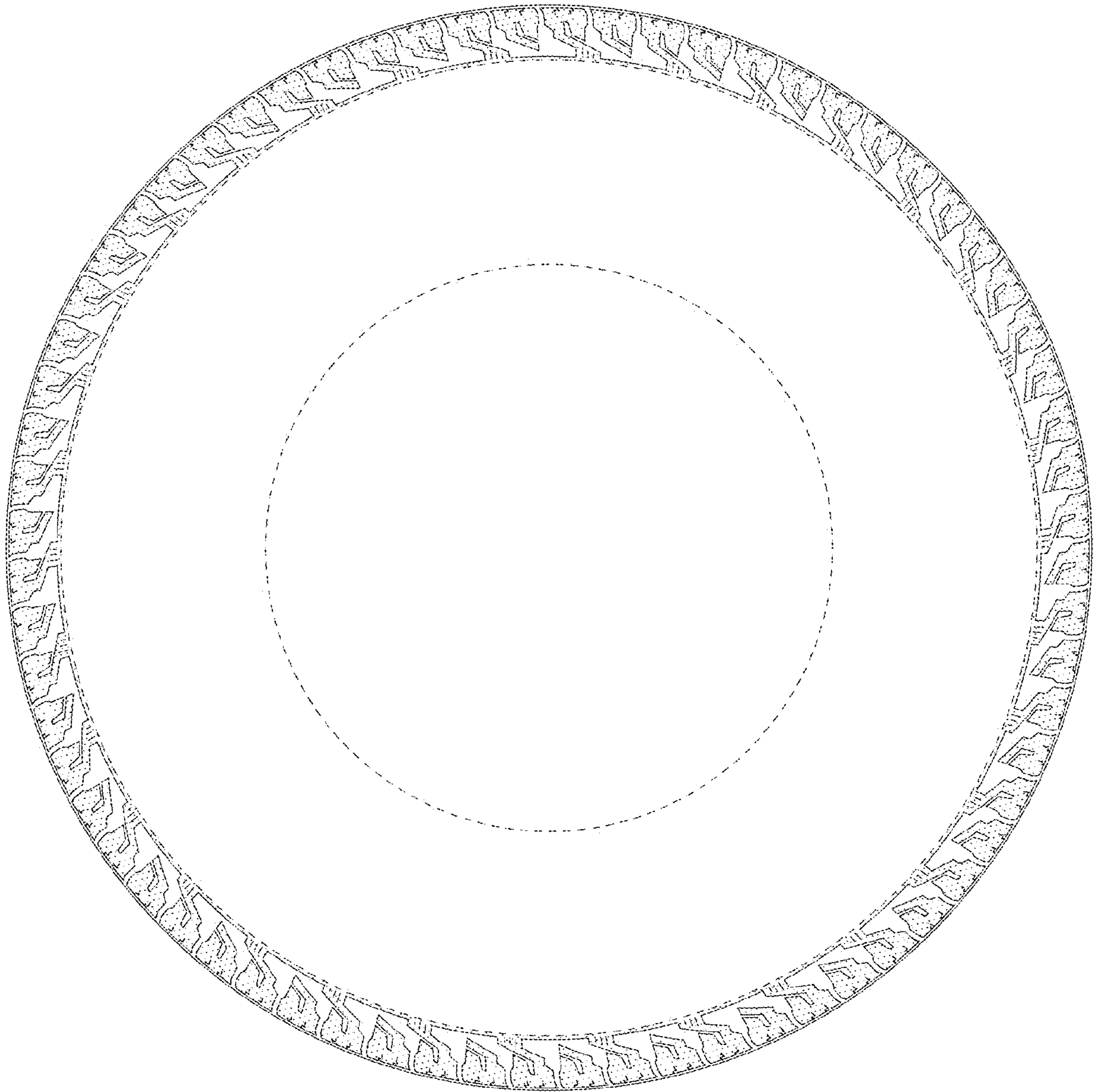

FIG. 3



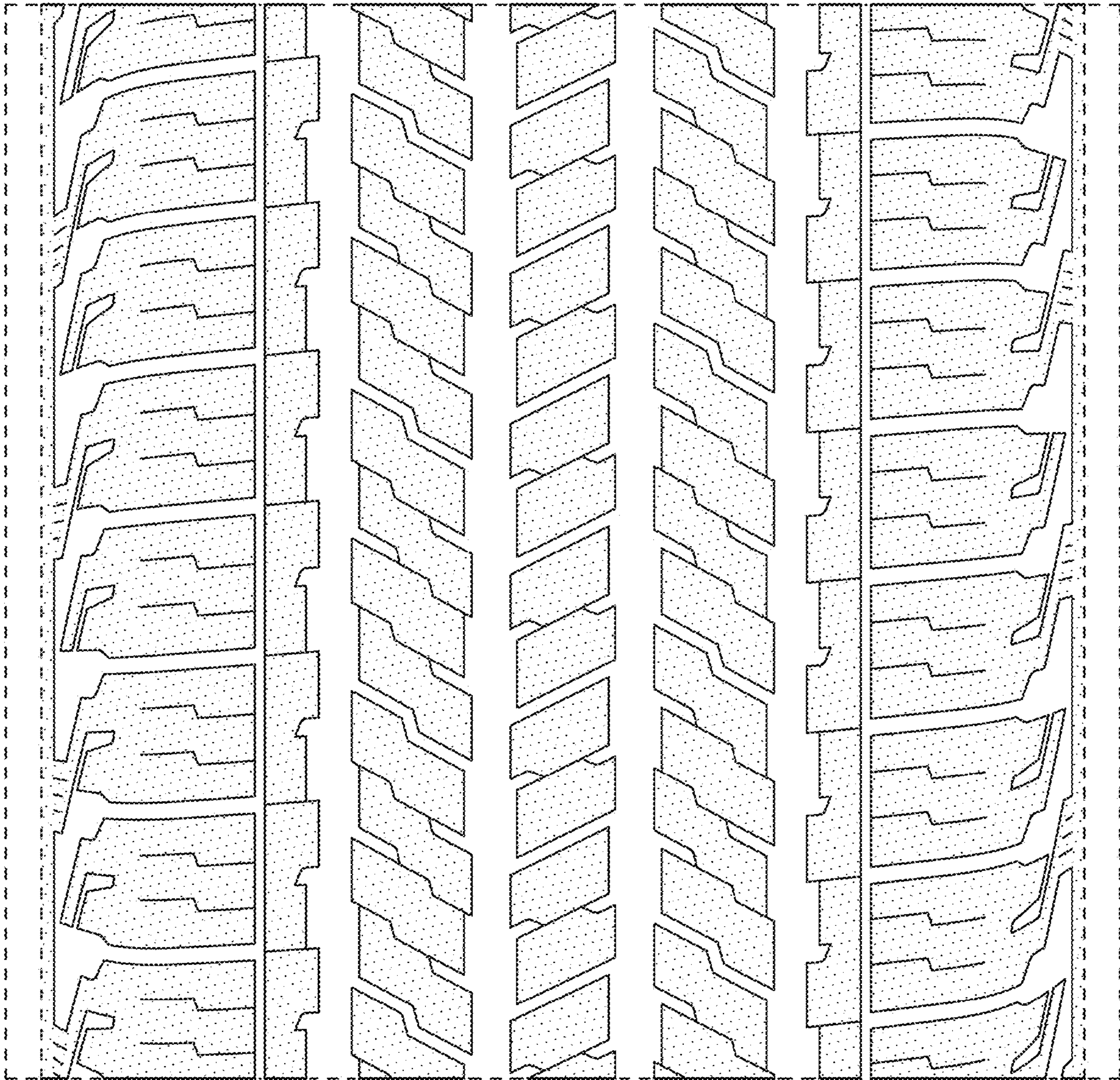

FIG. 4