



US00D870650S

(12) **United States Design Patent** (10) **Patent No.:** **US D870,650 S**
Lo (45) **Date of Patent:** **** Dec. 24, 2019**

- (54) **TIRE**
- (71) Applicant: **CHENG SHIN RUBBER IND. CO., LTD.**, Chang-Hwa (TW)
- (72) Inventor: **Tsai Jen Lo**, Chang-Hwa (TW)
- (73) Assignee: **Cheng Shin Rubber Industrial Co., Ltd.**, Tasuen, Changhua County (TW)
- (**) Term: **15 Years**
- (21) Appl. No.: **29/628,287**
- (22) Filed: **Dec. 4, 2017**
- (51) **LOC (12) Cl.** **12-15**
- (52) **U.S. Cl.**
USPC **D12/579**
- (58) **Field of Classification Search**
USPC D12/544, 545, 571, 574, 579, 580, 594,
D12/596, 600, 602, 605
CPC B60C 11/11
See application file for complete search history.

D700,130 S *	2/2014	Chen	D12/579
D732,463 S *	6/2015	Petr	D12/579
D751,029 S *	3/2016	Chen	D12/544
D751,030 S *	3/2016	Chen	D12/544
D772,790 S *	11/2016	Scheifele	D12/579
D788,690 S *	6/2017	Sun	D12/594
D791,681 S *	7/2017	Zhang	D12/501
D797,037 S *	9/2017	Lo	D12/579
D806,006 S *	12/2017	Ronan	D12/579
D806,640 S *	1/2018	Petr	D12/602
D816,018 S *	4/2018	Chiang	D12/579
D832,197 S *	10/2018	Guo	D12/579

* cited by examiner

Primary Examiner — Robert M. Spear
(74) *Attorney, Agent, or Firm* — Rosenberg, Klein & Lee

(57) **CLAIM**

The ornamental design for a tire, as shown and described.

DESCRIPTION

FIG. 1 is a front right top perspective view of a tire showing my new design;
FIG. 2 is a front elevational view thereof, the opposite side being a mirror image; and,
FIG. 3 is a right elevational view thereof, the opposite side being a mirror image.
The broken lines depicting the tire inner bead represent the claim boundary and form no part of the claimed design.

1 Claim, 3 Drawing Sheets

(56) **References Cited**

U.S. PATENT DOCUMENTS

D414,727 S *	10/1999	Brown	D12/579
D548,172 S *	8/2007	Dixon	D12/579
D605,579 S *	12/2009	Lee	D12/544
D654,012 S *	2/2012	Lo	D12/579

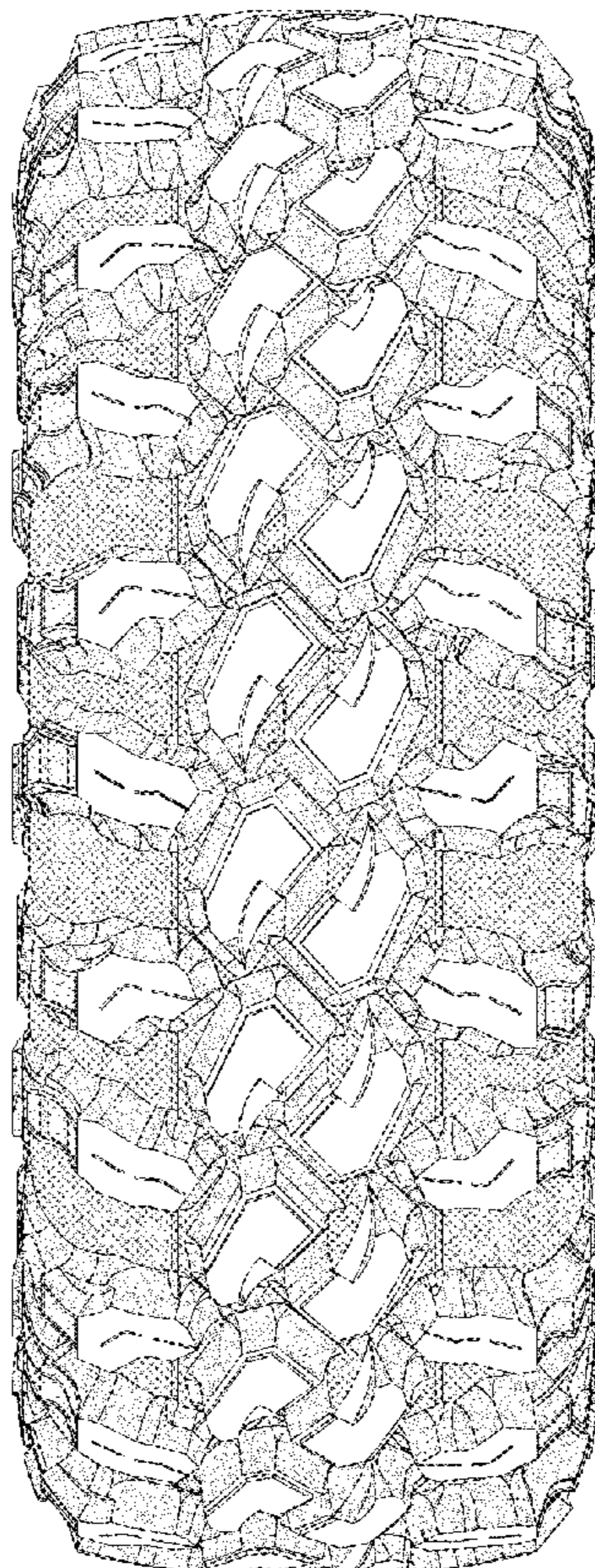

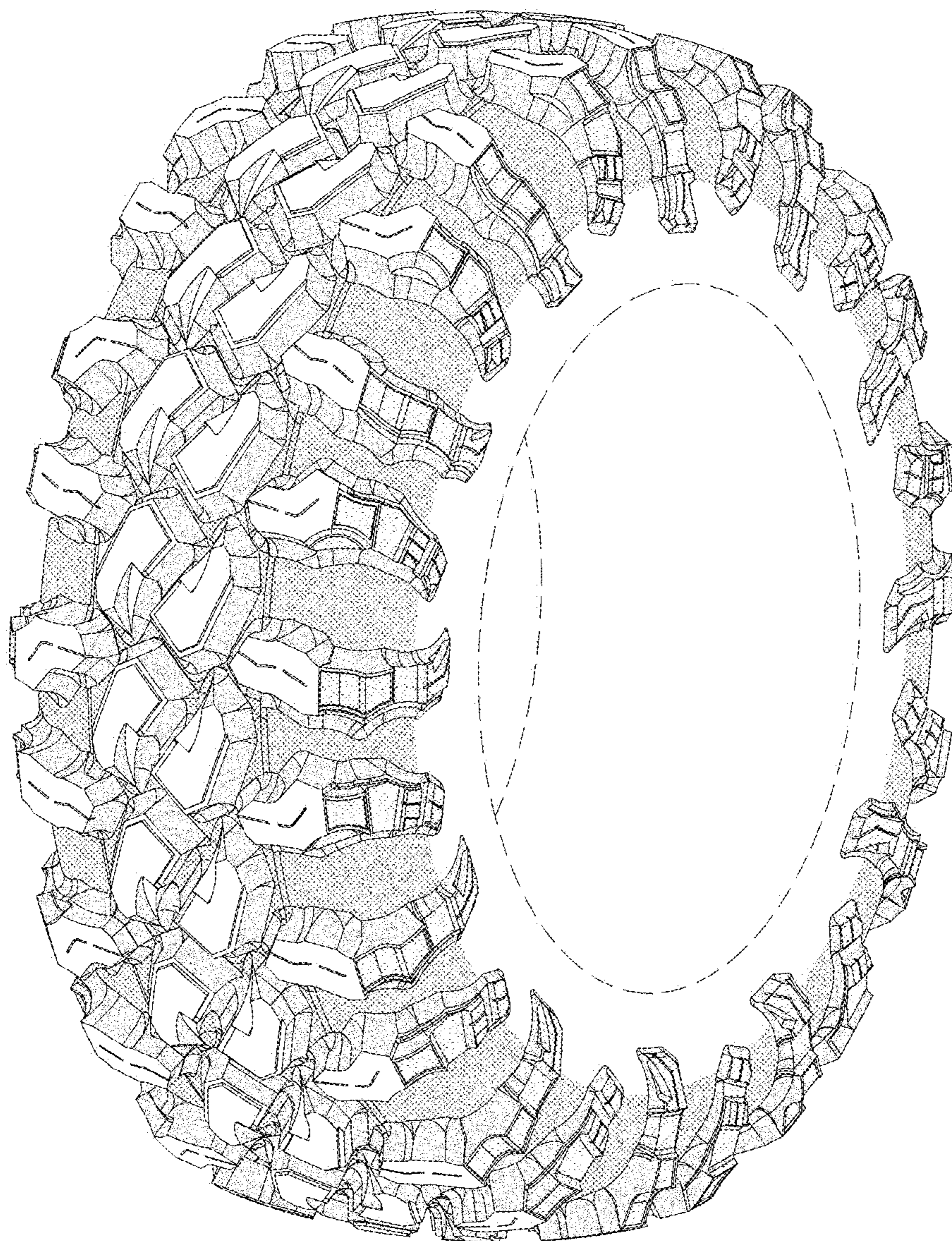

Fig. 1

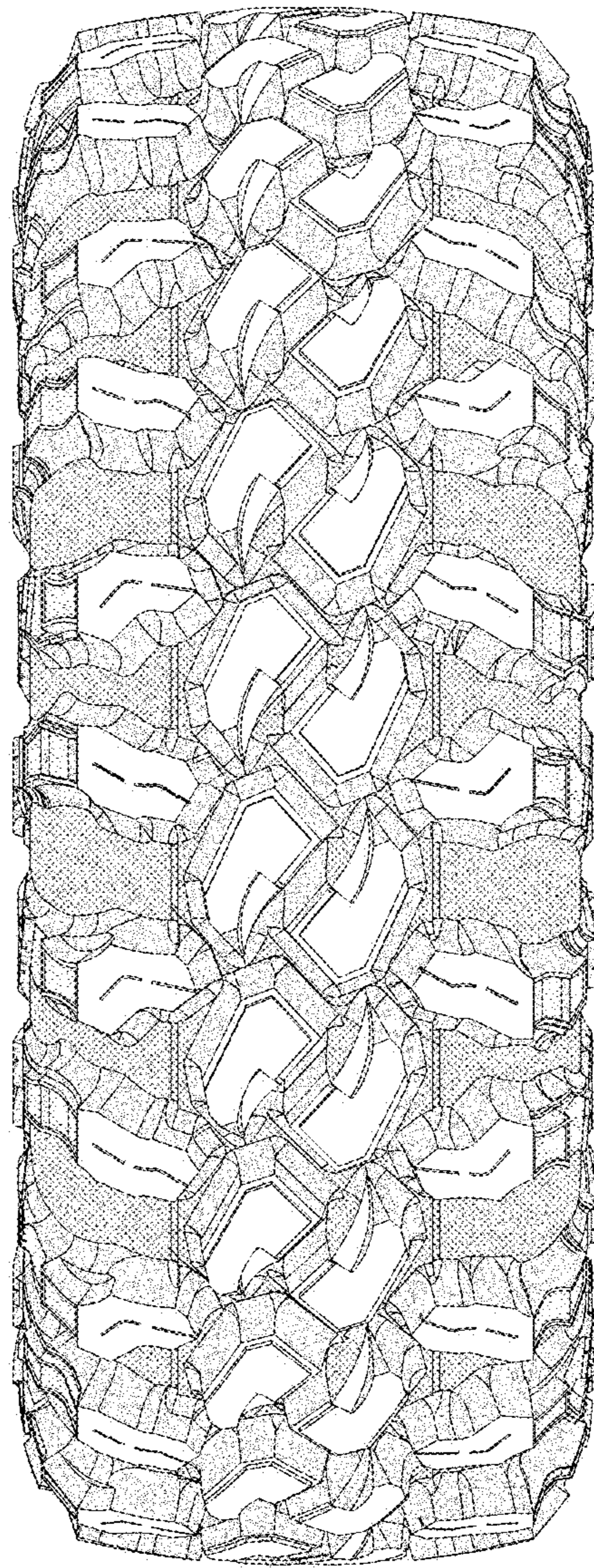

Fig. 2

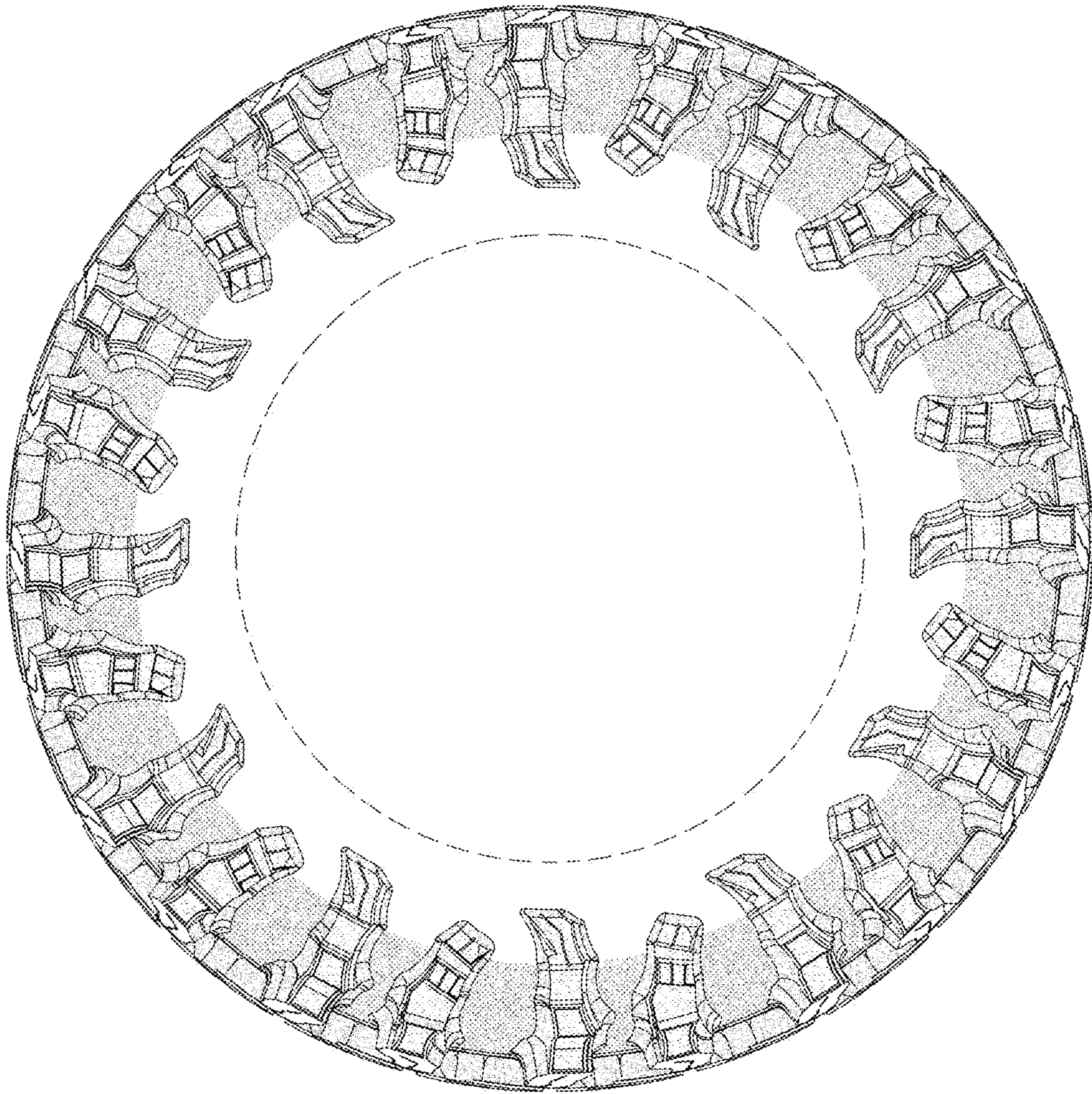

Fig. 3