



US00D870647S

(12) **United States Design Patent**  
**Wang et al.**

(10) **Patent No.:** **US D870,647 S**

(45) **Date of Patent:** **\*\* Dec. 24, 2019**

(54) **TIRE**

(71) Applicant: **Shandong Linglong Tyre Co., Ltd.,**  
Zhaoyuan (CN)

(72) Inventors: **Feng Wang, Zhaoyuan (CN); Yanhui Sun, Heze (CN); Lei Teng, Zhaoyuan (CN); Wen Shao, Zhaoyuan (CN)**

(\*\*) Term: **15 Years**

(21) Appl. No.: **29/661,366**

(22) Filed: **Aug. 27, 2018**

(51) **LOC (12) Cl.** ..... **12-15**

(52) **U.S. Cl.**  
USPC ..... **D12/521**

(58) **Field of Classification Search**  
USPC ..... D12/519, 520, 521, 522, 523, 526, 527,  
D12/528, 531, 532, 604  
CPC ..... B60C 11/0304  
See application file for complete search history.

(56) **References Cited**

**U.S. PATENT DOCUMENTS**

D713,325 S \* 9/2014 Maxwell ..... D12/521  
D733,635 S \* 7/2015 Digman ..... D12/521

D795,164 S \* 8/2017 Philipot ..... D12/521  
D825,439 S \* 8/2018 Tikka ..... D12/519  
D830,955 S \* 10/2018 Yamaoka ..... D12/521  
D856,267 S \* 8/2019 Park ..... D12/521

\* cited by examiner

*Primary Examiner* — Robert M. Spear

(74) *Attorney, Agent, or Firm* — W&K IP

(57) **CLAIM**

The ornamental design for a tire, as shown and described.

**DESCRIPTION**

FIG. 1 is perspective view of a tire;  
FIG. 2 is another perspective view thereof;  
FIG. 3 is a front view thereof;  
FIG. 4 is a left side view thereof;  
FIG. 5 is a right side view thereof; and,  
FIG. 6 is a detailed view thereof.

**1 Claim, 6 Drawing Sheets**





FIG.1



FIG.2

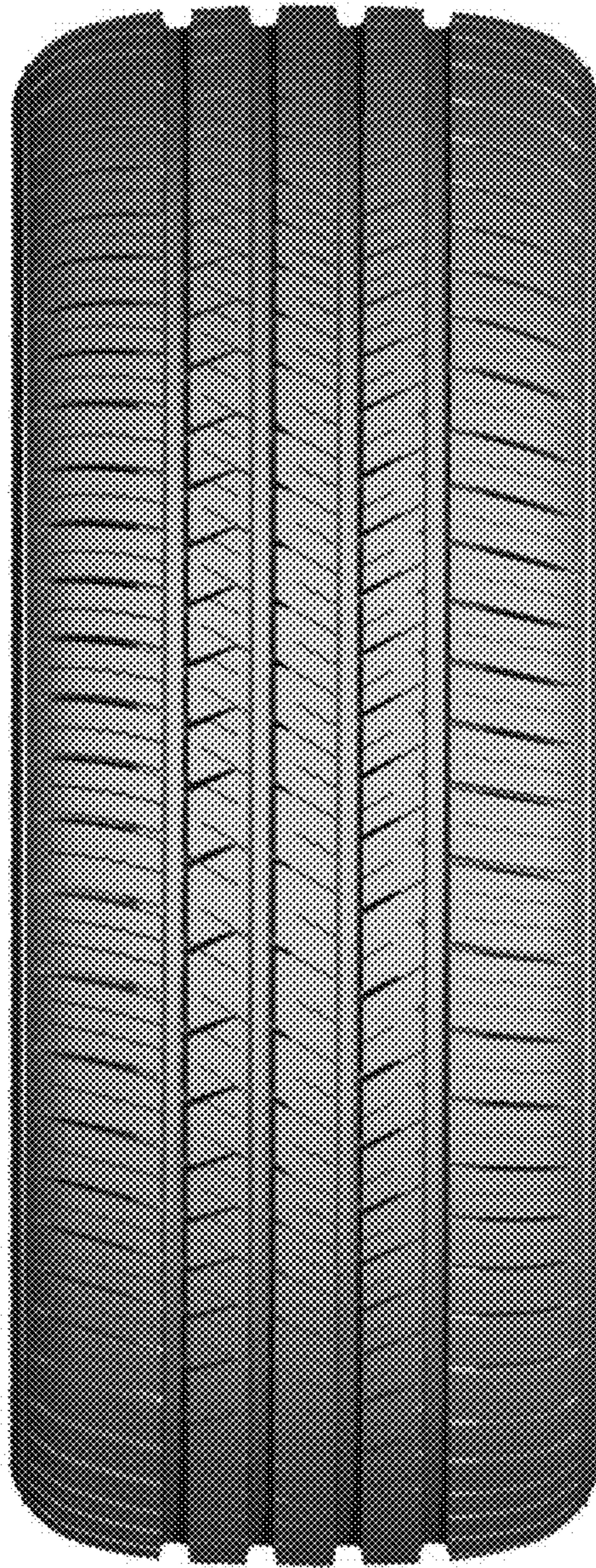

FIG.3

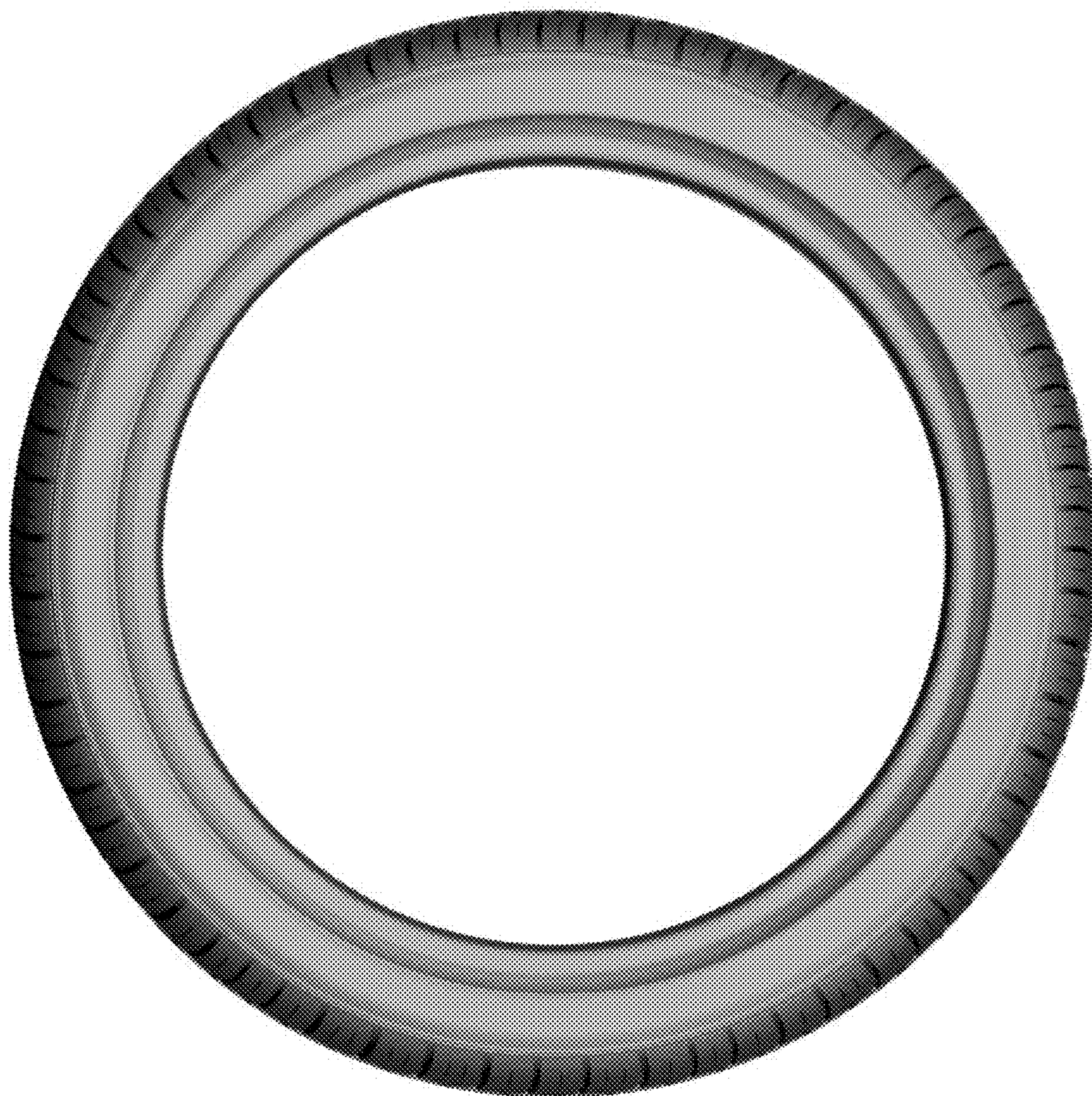

FIG.4



FIG.5

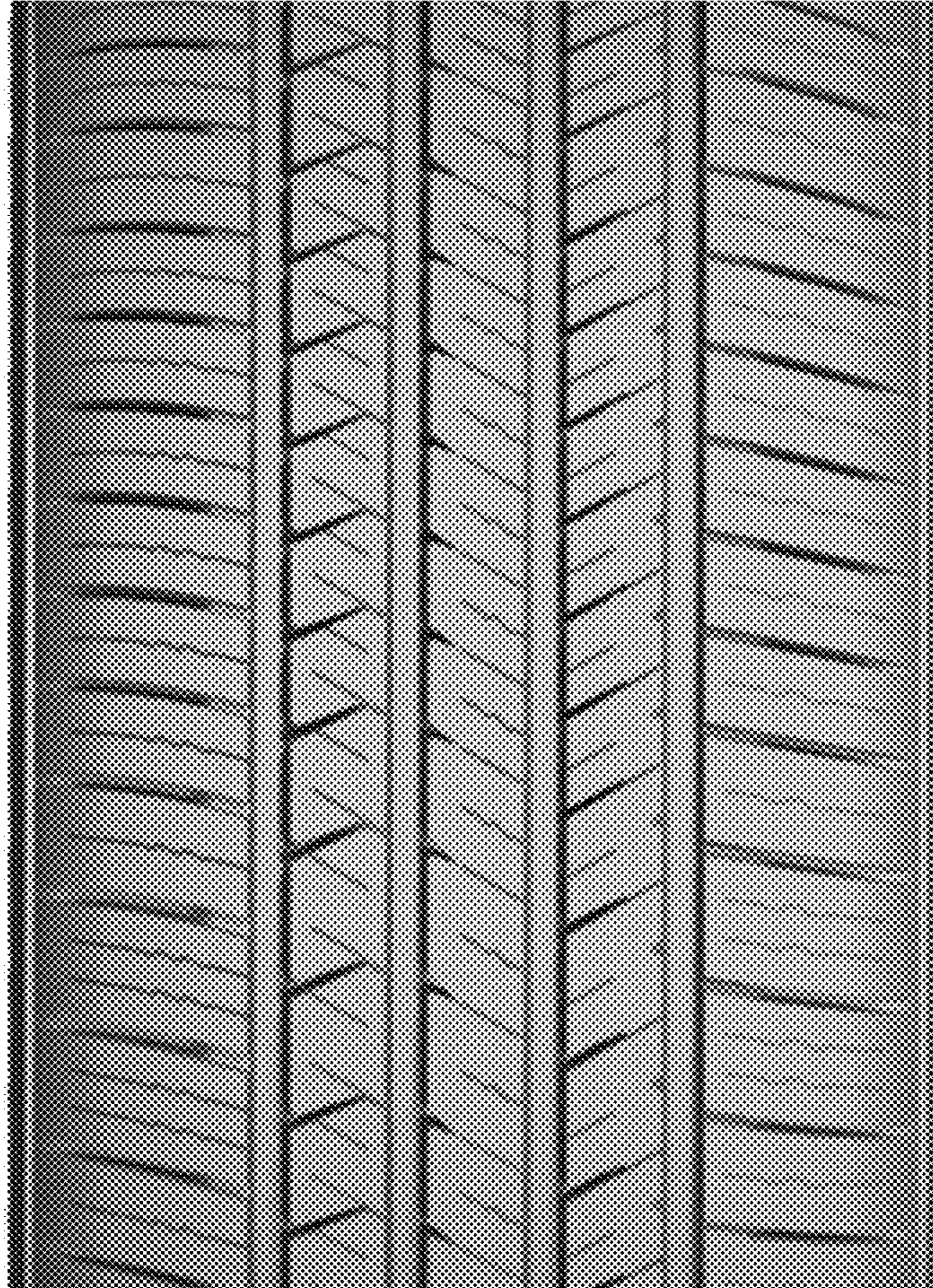

FIG.6