

US00D870604S

(12) **United States Design Patent** (10) **Patent No.:** **US D870,604 S**  
**Calloway** (45) **Date of Patent:** **\*\* Dec. 24, 2019**

(54) **BED COVER DISPENSER**

FOREIGN PATENT DOCUMENTS

(71) Applicant: **Jonierae, LLC**, Saint Louis, MO (US)

WO 1985002526 A1 6/1985

(72) Inventor: **Lori Calloway**, Ladera Heights, CA (US)

OTHER PUBLICATIONS

(73) Assignee: **Jonierae, LLC**, St. Louis, MO (US)

Clune, Laurel Ann, "When the Injured Nurse Returns to Work: An Institutional Ethnography", A thesis submitted in conformity with the requirements for the degree of Doctor of Philosophy (2011), Lawrence S. Bloomberg Faculty of Nursing, University of Toronto, 243 pages, © Copyright by Laurie Clune 2011.

(\*\*) Term: **15 Years**

(Continued)

(21) Appl. No.: **29/653,185**

(22) Filed: **Jun. 13, 2018**

*Primary Examiner* — Wan Laymon

*Assistant Examiner* — Mark Booker

**Related U.S. Application Data**

(74) *Attorney, Agent, or Firm* — Avery N. Goldstein; Blue Filament Law PLLC

(62) Division of application No. 14/272,675, filed on May 8, 2014, now abandoned.

(51) **LOC (12) Cl.** ..... **12-12**

(52) **U.S. Cl.**  
USPC ..... **D12/133**

(57) **CLAIM**

(58) **Field of Classification Search**

The ornamental design for a bed cover dispenser, as shown and described.

USPC ..... D6/515, 602, 606, 607, 518; D34/10; D7/354, 357, 359, 677; 53/567, 576; 206/303, 390, 397, 409; 220/403, 404, 220/407, 908, 909; 5/504.1; D12/128-133

**DESCRIPTION**

CPC ..... A47C 31/105; A61G 1/04; A61G 1/00; A61G 1/044; A61G 1/048; A61G 1/0212; A61G 1/003; A61G 1/0237; A61G 1/0231; A61G 1/0262; A61G 1/052; A61G 1/0562; A61G 1/0567; A61G 7/0504; A61G 7/103; A61G 7/1046; A61G 13/105

FIG. 1 is a perspective view of an inventive bed cover dispenser;  
FIG. 2 is a front view of the bed cover dispenser depicted in FIG. 1;  
FIG. 3 is a back view of the bed cover dispenser depicted in FIG. 1;  
FIG. 4 is a bottom view of the bed cover dispenser depicted in FIG. 1;  
FIG. 5 is a top view of the bed cover dispenser depicted in FIG. 1; and,  
FIG. 6 is a left side view of the bed cover dispenser depicted in FIG. 1, where the right side view is mirror image of FIG. 6.

See application file for complete search history.

The broken line showing of a roll is for the purpose of illustrating context and forms no part of the claimed design.

(56) **References Cited**

U.S. PATENT DOCUMENTS

3,344,444 A 10/1967 McNeal et al.  
3,466,679 A 9/1969 Hess  
4,025,973 A 5/1977 Walbrecht  
4,358,865 A 11/1982 Pagel et al.

(Continued)

**1 Claim, 2 Drawing Sheets**

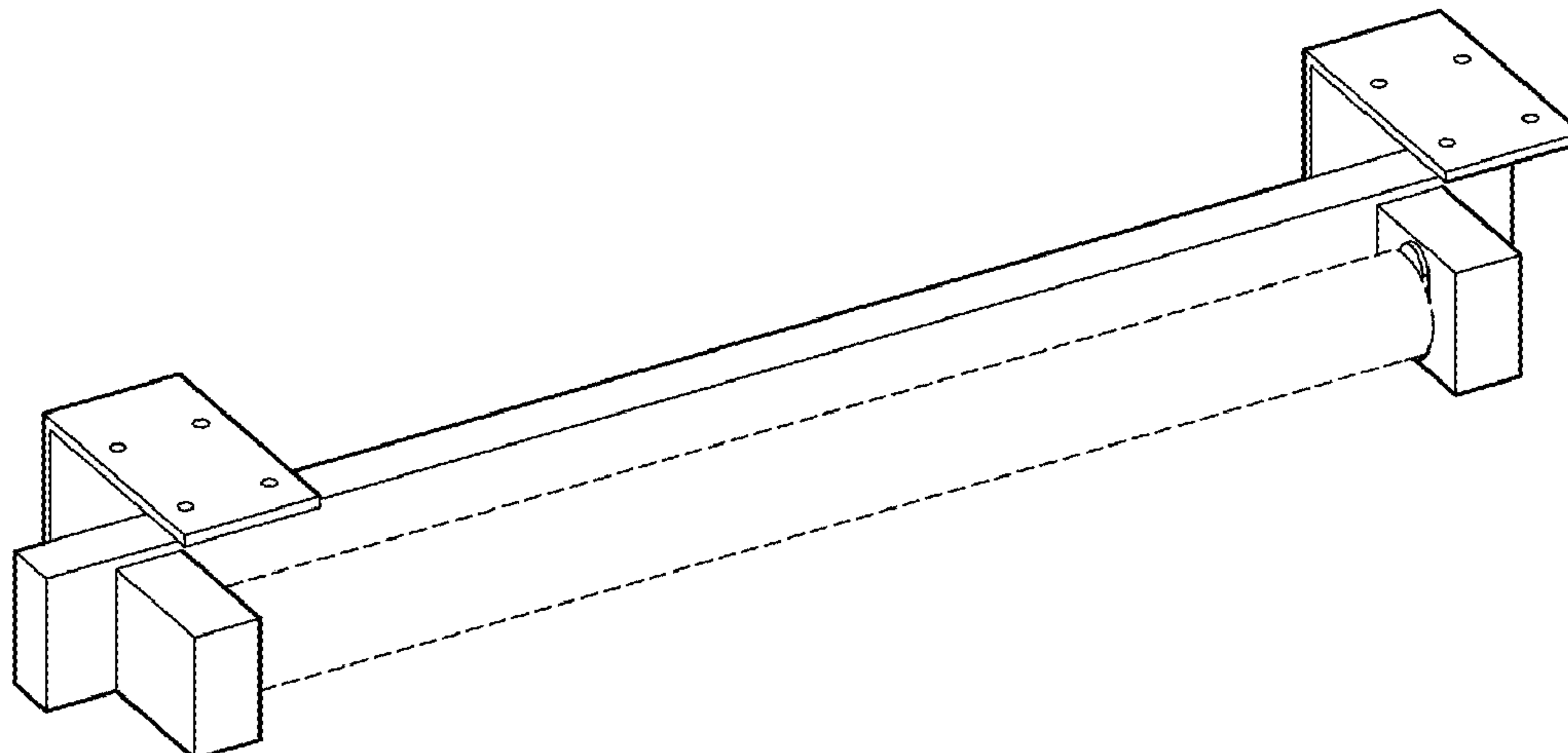

(56)

**References Cited**

U.S. PATENT DOCUMENTS

5,084,927 A 2/1992 Parkevich  
D394,572 S \* 5/1998 Devaney ..... D6/518  
5,819,935 A 10/1998 Lawson  
D718,952 S \* 12/2014 Currat ..... D6/515  
D728,256 S \* 5/2015 De Rossi ..... D6/515  
2011/0214233 A1 9/2011 Stang  
2015/0320232 A1\* 11/2015 Calloway ..... A47C 21/02  
5/504.1

OTHER PUBLICATIONS

International Search Report dated Nov. 30, 2015 for International  
Application No. PCT/US2015/020777 filed Mar. 16, 2015.

\* cited by examiner

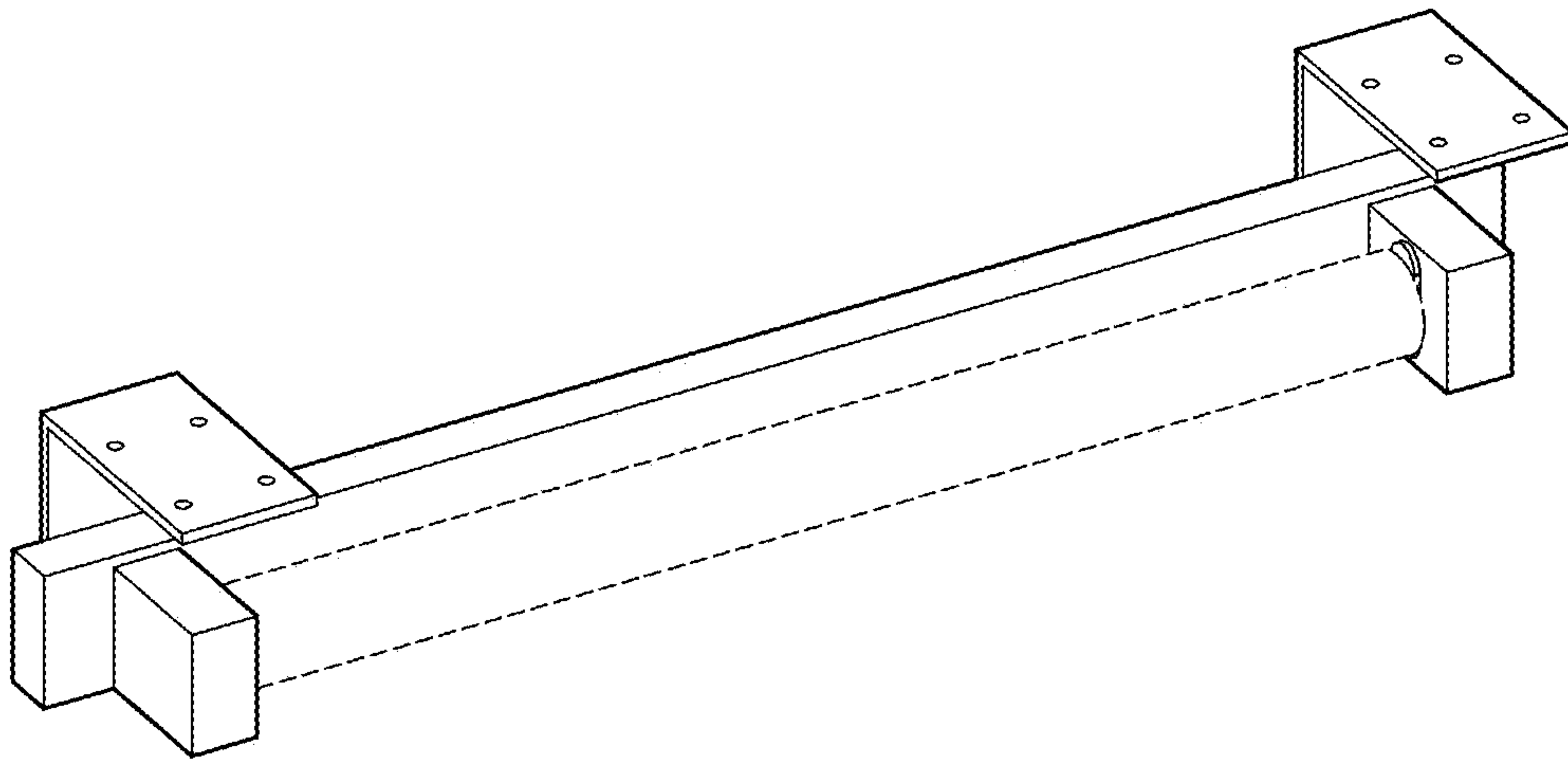

**FIG. 1**

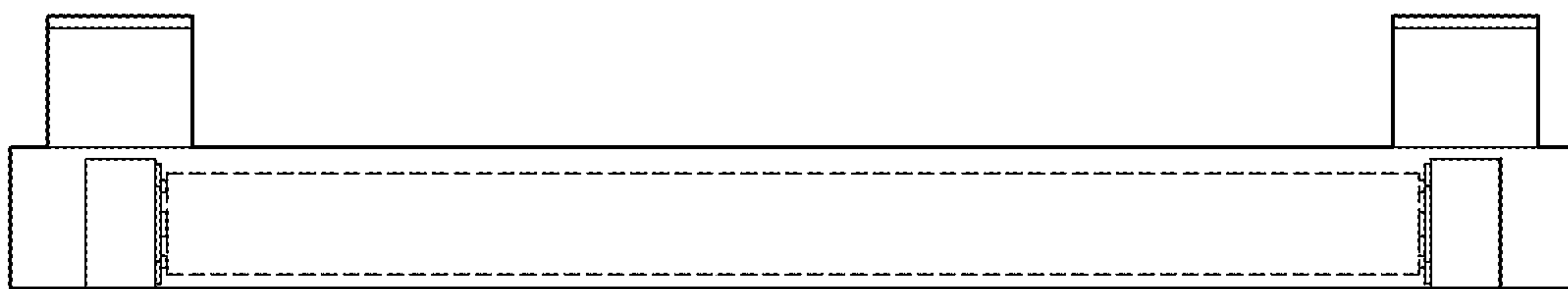

**FIG. 2**

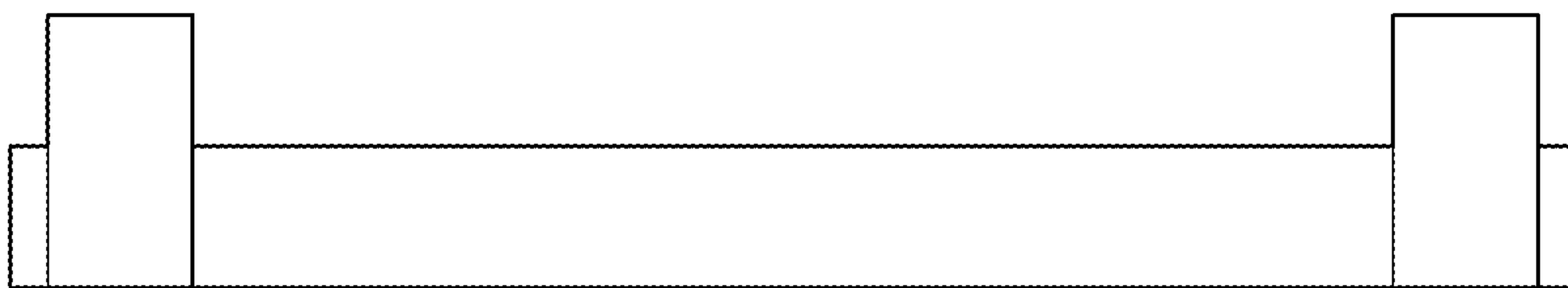

**FIG. 3**

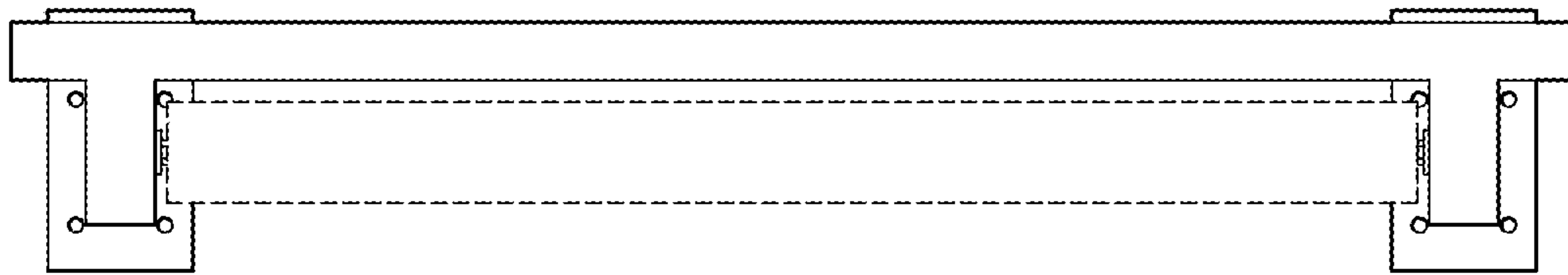

**FIG. 4**

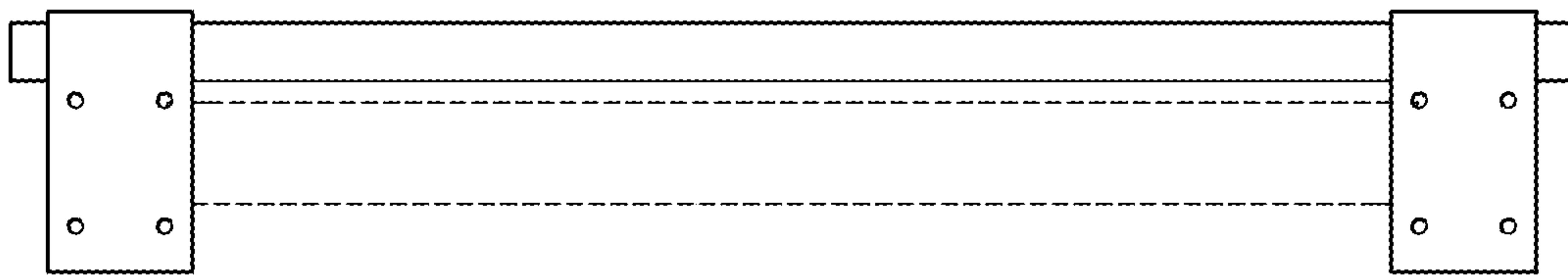

**FIG. 5**

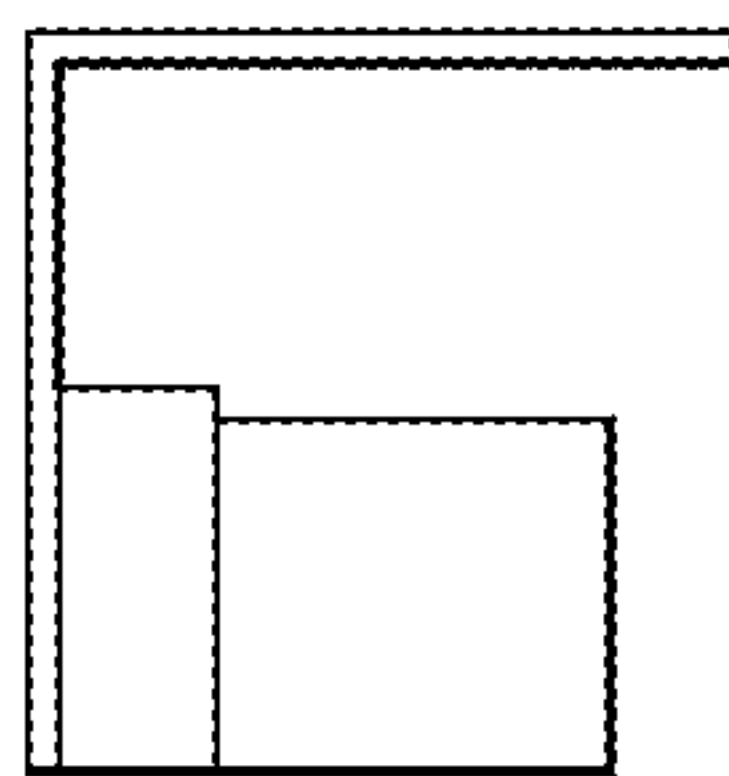

**FIG. 6**