



US00D870589S

(12) **United States Design Patent**
Galli

(10) **Patent No.:** **US D870,589 S**

(45) **Date of Patent:** **** Dec. 24, 2019**

- (54) **NECKLACE WITH PENDANT**
- (71) Applicant: **HARRY WINSTON SA,**
Plan-les-Ouates (CH)
- (72) Inventor: **Maurice Galli,** Plan-les-Ouates (CH)
- (73) Assignee: **Harry Winston SA,** Plan-les-Ouates
(CH)

2,854,563 A * 9/1958 Catching A44C 1/00
362/104
D729,103 S * 5/2015 Kwon D11/7
D729,104 S * 5/2015 Kwon D11/7
D779,361 S * 2/2017 Yatsugi-Kang D11/7
D827,480 S * 9/2018 Galli D11/7
D828,211 S * 9/2018 Galli D11/34
D828,214 S * 9/2018 Galli D11/84
D847,691 S * 5/2019 Ho D11/92

- (**) Term: **15 Years**
- (21) Appl. No.: **29/616,942**
- (22) Filed: **Sep. 11, 2017**

(30) **Foreign Application Priority Data**

Mar. 10, 2017 (WO) DM/095 276

- (51) **LOC (12) Cl.** **01-01**
- (52) **U.S. Cl.**
USPC **D11/7**

(58) **Field of Classification Search**

USPC D11/1-25, 40, 41, 43-46, 48, 69, 77, 78,
D11/79, 80, 81, 84, 86, 87, 93, 97, 98,
D11/201, 203, 208, 209, 211, 218, 219
CPC A44C 1/00; A44C 15/005; A44C 15/0055;
A44C 25/001; A44C 25/007

See application file for complete search history.

(56) **References Cited**

U.S. PATENT DOCUMENTS

793,018 A * 6/1905 McRae A44C 1/00
63/20
D143,214 S * 12/1945 Katz D11/67
D151,538 S * 10/1948 Philippe D11/67
D159,037 S * 6/1950 Bardach D11/7
D173,355 S * 11/1954 Katz D11/76

FOREIGN PATENT DOCUMENTS

TR RGN-095276-0003 * 10/2017

* cited by examiner

Primary Examiner — Kevin K Rudzinski

Assistant Examiner — Richard Kearney

(74) *Attorney, Agent, or Firm* — Blank Rome LLP

(57) **CLAIM**

The ornamental design for a necklace with pendant, as shown and described.

DESCRIPTION

FIG. 1 is a front right perspective view of a necklace with pendant showing his new design;
FIG. 2 is a rear left perspective view thereof;
FIG. 3 is a front view thereof;
FIG. 4 is a rear view thereof;
FIG. 5 is a left side view thereof;
FIG. 6 is a right side view thereof;
FIG. 7 is a top view thereof; and,
FIG. 8 is a bottom view thereof.

The chain element is shown with a symbolic break in its length. The appearance of any portion of the article between break lines forms no part of the claimed design.

1 Claim, 6 Drawing Sheets

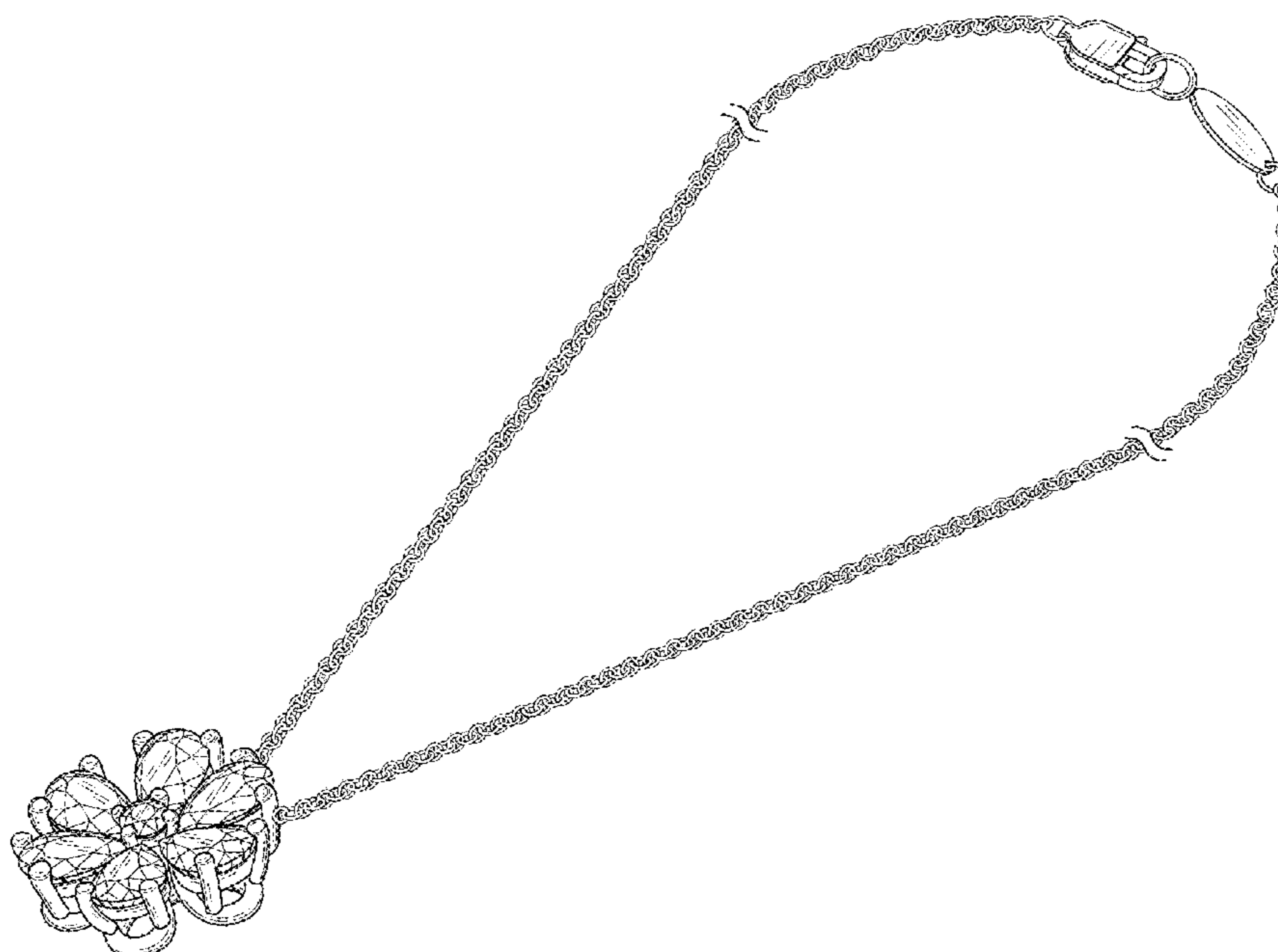

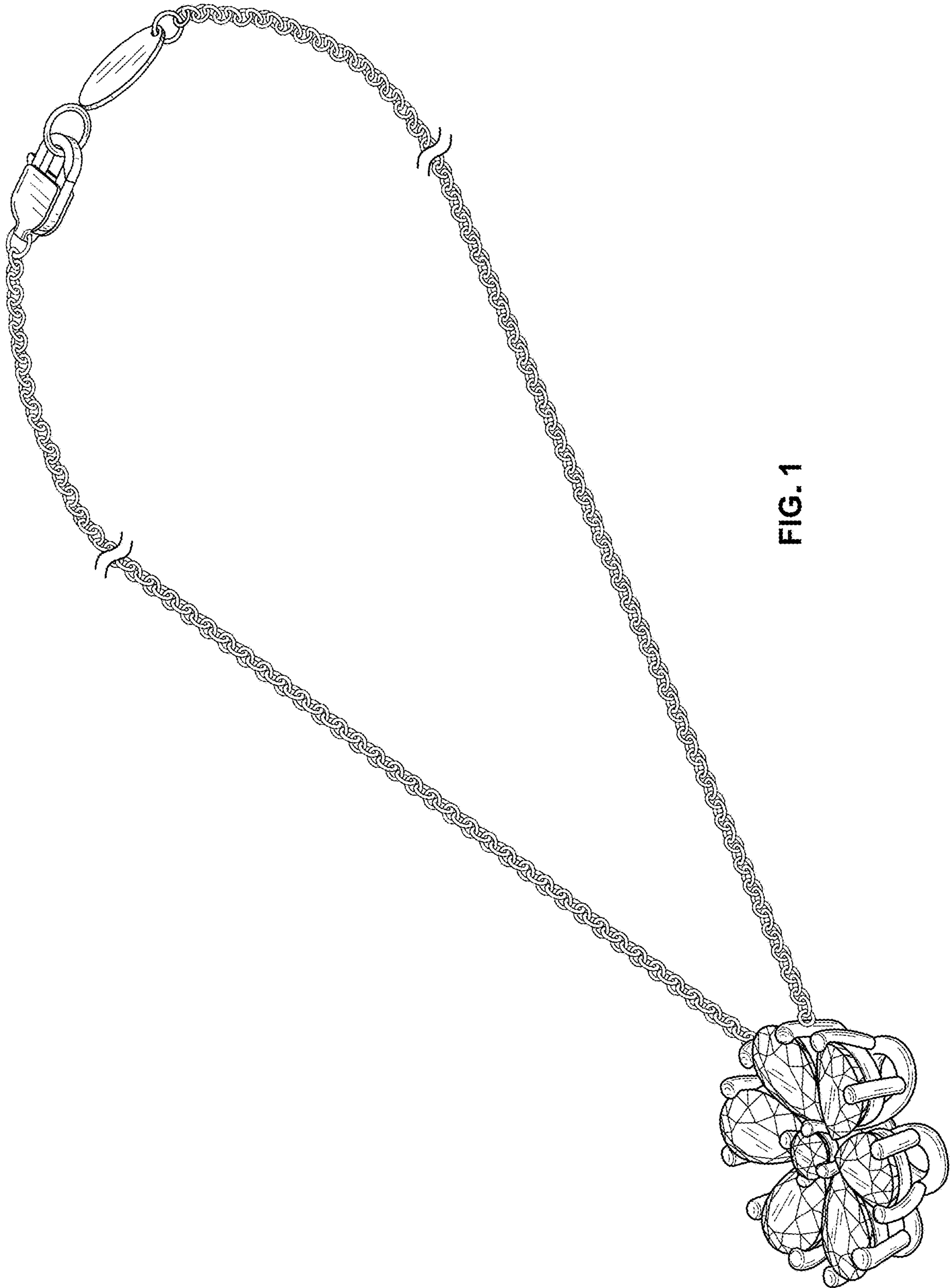

FIG. 1

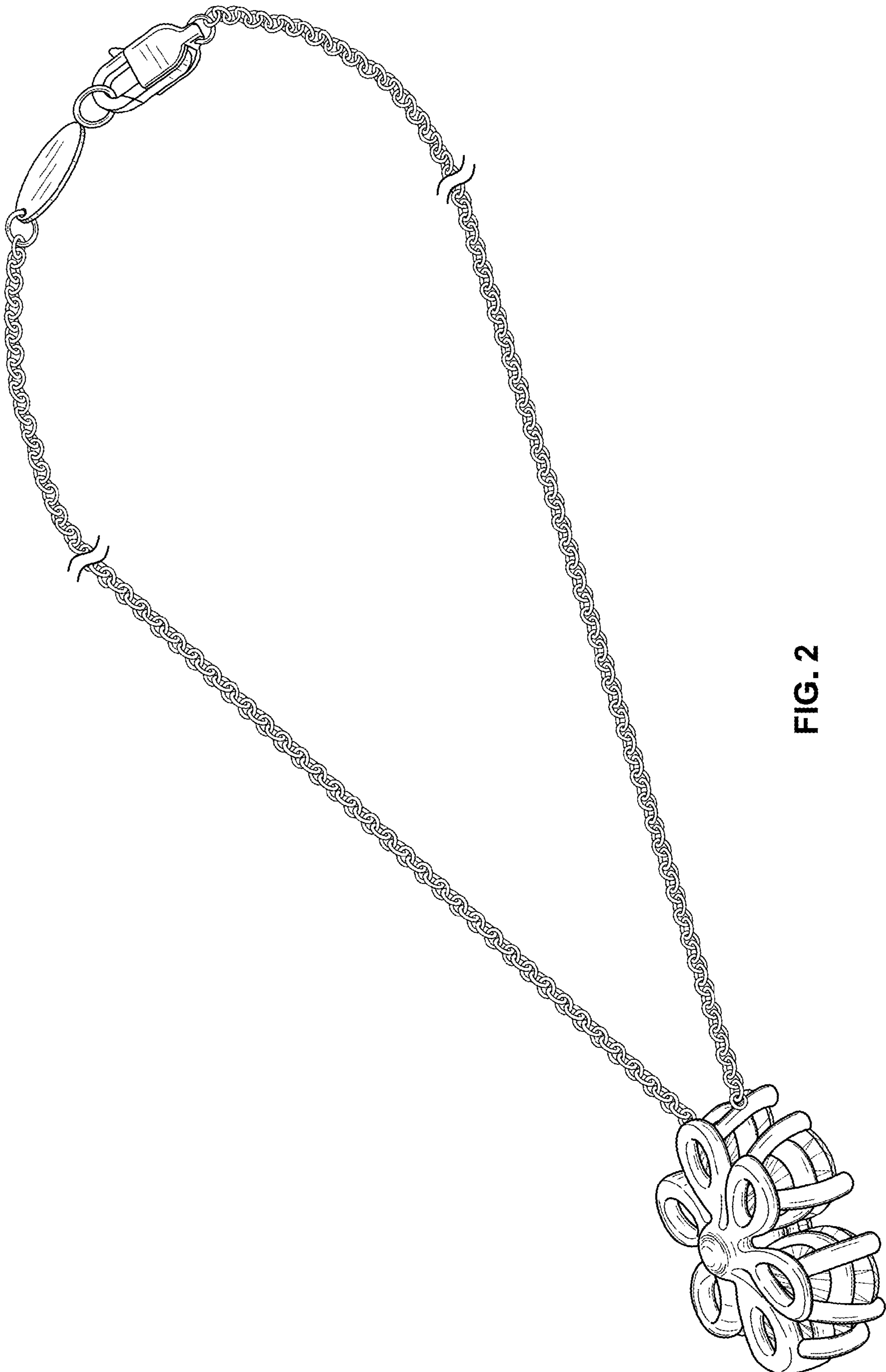

FIG. 2



FIG. 3



FIG. 4

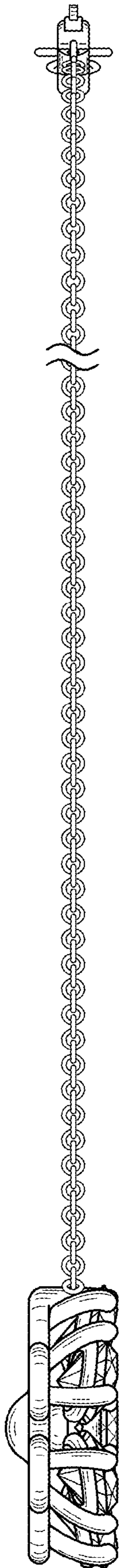

FIG. 5

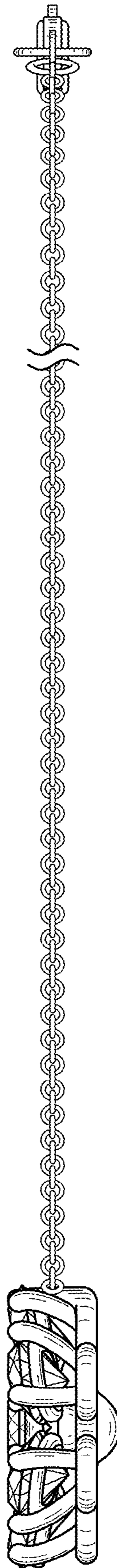

FIG. 6

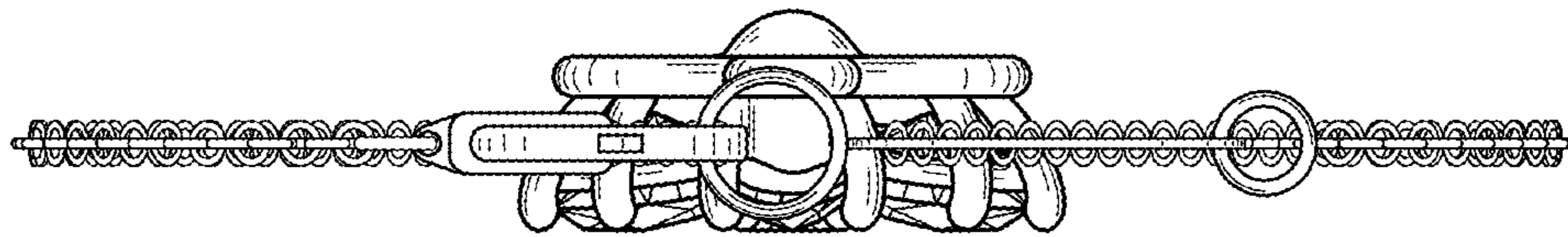

FIG. 7

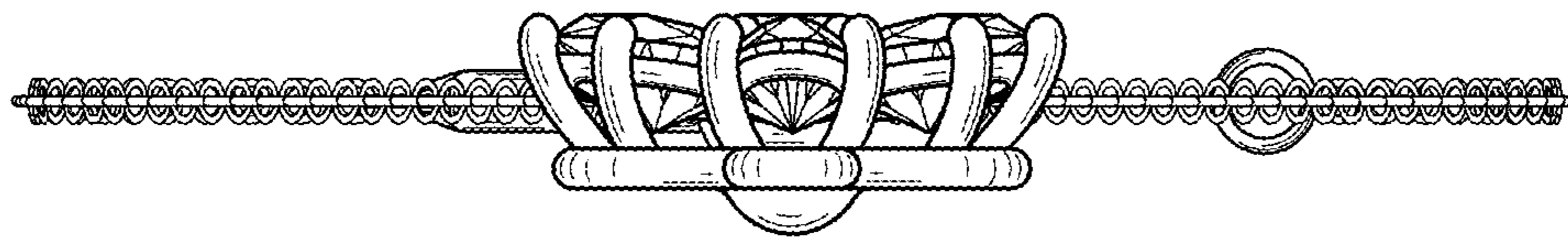

FIG. 8