



US00D870493S

(12) **United States Design Patent** (10) **Patent No.:** **US D870,493 S**  
**Young** (45) **Date of Patent:** **\*\* Dec. 24, 2019**

- (54) **NIGHTSTAND**
- (71) Applicant: **Blu Dot Design & Manufacturing, Inc.**, Minneapolis, MN (US)
- (72) Inventor: **Warren Young**, Roseville, MN (US)
- (73) Assignee: **Blu Dot Design & Manufacturing, Inc.**, Minneapolis, MN (US)

- D258,256 S 2/1981 Brown
- D283,572 S \* 4/1986 Harig ..... D6/661
- 4,692,984 A 9/1987 McKernan et al.
- D292,458 S \* 10/1987 Doezema ..... D6/691.8
- D293,521 S 1/1988 Handler et al.
- D293,523 S \* 1/1988 Handler ..... D6/666
- D304,980 S \* 12/1989 Bush ..... D6/705
- 5,364,178 A 11/1994 Hofman et al.
- D427,806 S 7/2000 Lacroix et al.

(Continued)

(\*\*) Term: **15 Years**

**OTHER PUBLICATIONS**

(21) Appl. No.: **29/627,311**

Blu Dot Catalog No. 16, Designed in Minneapolis, Minnesota, Copyright 2015, 44 pages.

(22) Filed: **Nov. 26, 2017**

(Continued)

(51) **LOC (12) Cl.** ..... **06-04**

(52) **U.S. Cl.**  
USPC ..... **D6/663**

(58) **Field of Classification Search**  
USPC ..... D6/407, 657, 661, 663, 664, 664.1, D6/668.2, 671, 671.1, 671.4, 675, 675.1, D6/675.5, 683.1, 691.1, 691.8, 691.9, D6/702, 703; D14/168, 184; D15/85  
CPC ... A47B 47/024; A47B 87/008; A47B 87/002; A47B 88/48; A47B 88/90; A47F 3/0413; A47F 5/116; A47F 5/0018; A47F 9/00; Y10T 428/24694; F25D 21/14; F25D 23/069; F25D 2400/10  
See application file for complete search history.

*Primary Examiner* — Kevin K Rudzinski  
*Assistant Examiner* — Paul D Bohannon  
(74) *Attorney, Agent, or Firm* — Fredrikson & Byron P.A.

(57) **CLAIM**

We claim the ornamental design for a nightstand, as shown and described.

**DESCRIPTION**

FIG. 1 is a front perspective view of a nightstand of Applicant's design;  
FIG. 2 is a front elevational view thereof;  
FIG. 3 is a rear elevational view thereof;  
FIG. 4 is a top plan view thereof;  
FIG. 5 is a bottom plan view thereof;  
FIG. 6 is a first side elevational view thereof, the second side elevational view opposite the first side elevational view and being a mirror image thereof; and,  
FIG. 7 is a sectional view thereof, taken along line 7-7 in FIG. 2.

Where included, broken lines showing environment or structure are for illustrative purposes only and form no part of the claimed design.

**1 Claim, 3 Drawing Sheets**

(56) **References Cited**

**U.S. PATENT DOCUMENTS**

- 1,908,418 A 5/1933 Guthrie
- D165,088 S 11/1951 Moelgin
- D193,516 S 9/1962 Deaton
- D220,442 S 4/1971 Beavers
- D234,386 S \* 2/1975 Hodges ..... D6/671.1
- D242,101 S \* 11/1976 Stirling ..... D6/667
- D243,908 S \* 4/1977 Neff ..... D30/104
- D249,429 S 9/1978 Robinson
- D255,519 S \* 6/1980 Friedman ..... D6/691.9
- D256,305 S 8/1980 Johnson

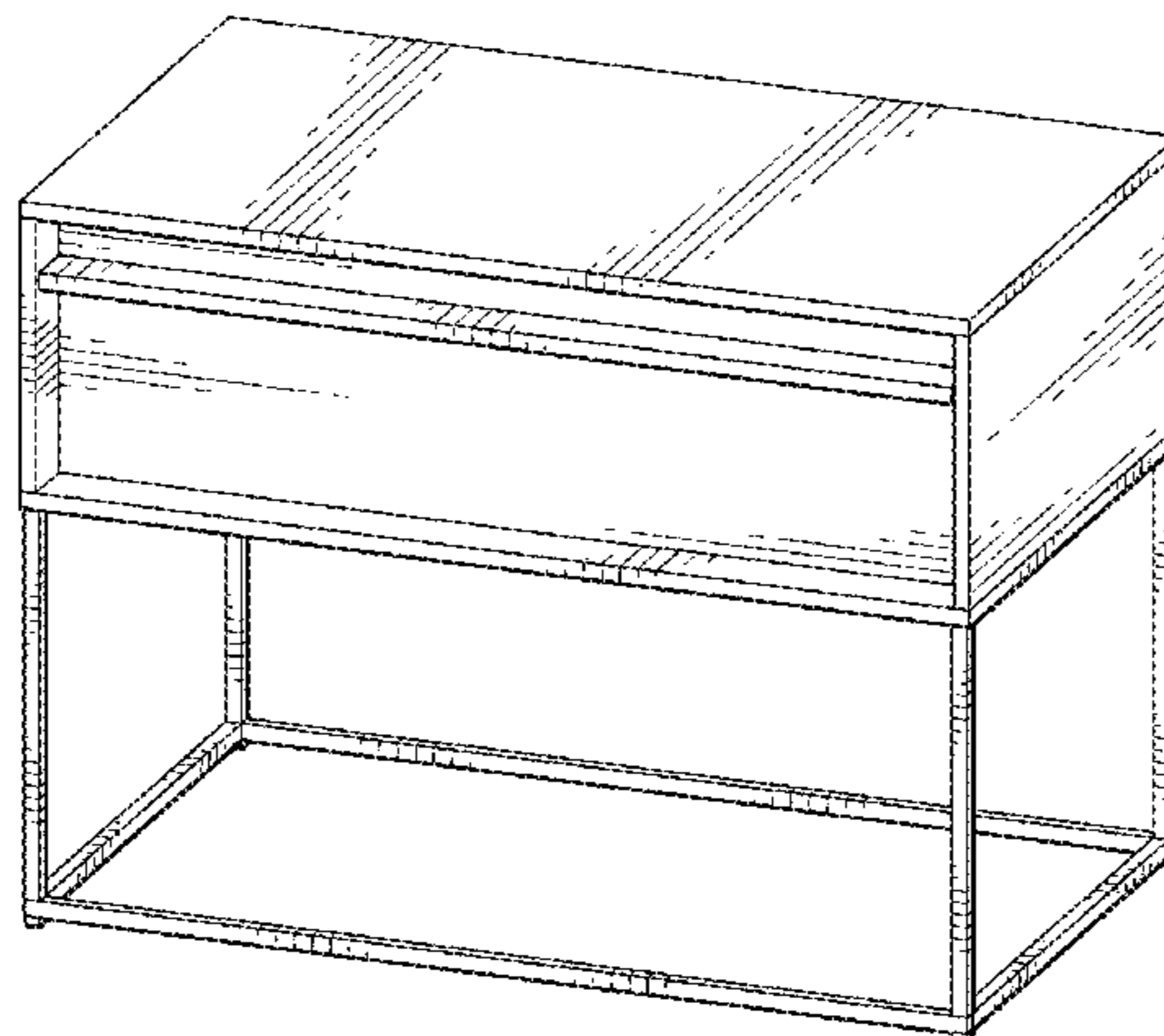

(56)

References Cited

U.S. PATENT DOCUMENTS

D444,313 S \* 7/2001 Hutton ..... D6/691  
 D452,624 S \* 1/2002 de Blois ..... D6/691.9  
 D485,709 S 1/2004 de Blois  
 D499,274 S \* 12/2004 Juneau ..... D6/657  
 D501,736 S 2/2005 Kirkpatrick  
 D513,678 S \* 1/2006 Henriott ..... D6/702  
 D517,346 S 3/2006 Boudreau  
 D519,299 S \* 4/2006 Boudreau ..... D6/657  
 D519,750 S \* 5/2006 Boudreau ..... D6/671.4  
 D529,316 S \* 10/2006 Fujiki ..... D6/675  
 D532,624 S 11/2006 Juneau  
 D567,536 S \* 4/2008 Paterson ..... D6/657  
 D588,831 S \* 3/2009 Mohundro ..... D6/642  
 D596,422 S 7/2009 Hoshino  
 D596,874 S \* 7/2009 Martin ..... D6/702  
 D598,672 S 8/2009 Maly  
 D611,735 S \* 3/2010 Stukenberg ..... D6/691.8  
 D614,888 S 5/2010 Sexton  
 D616,226 S \* 5/2010 Calco ..... D6/675.1  
 D622,976 S 9/2010 Lovegrove  
 D637,834 S 5/2011 Lewis  
 D644,853 S 9/2011 Becker et al.  
 D669,704 S \* 10/2012 Zambelli ..... D6/657  
 D718,955 S \* 12/2014 Helser ..... D6/657  
 D722,451 S \* 2/2015 Chen ..... D6/657  
 D728,280 S 5/2015 Weatherly  
 D734,071 S 7/2015 Zhao  
 D742,667 S 11/2015 Weatherly  
 D743,721 S 11/2015 Weatherly

D752,905 S 4/2016 Healy et al.  
 D770,815 S 11/2016 Jackson et al.  
 D771,415 S \* 11/2016 Chen ..... D6/657  
 D777,304 S \* 1/2017 Esteve ..... D23/286  
 D790,883 S \* 7/2017 Schonherr ..... D6/663  
 D793,776 S 8/2017 Davis et al.  
 D815,464 S \* 4/2018 Caillouet ..... D6/657  
 D824,703 S \* 8/2018 Yamamoto ..... D6/675.1  
 D825,229 S 8/2018 Massaud  
 D825,232 S 8/2018 Massaud  
 D836,365 S \* 12/2018 Chong ..... D6/657  
 D848,770 S 5/2019 Davis et al.

OTHER PUBLICATIONS

Blu Dot Catalog No. 17, Designed in Minneapolis, Minnesota, Copyright 2015, 52 pages.  
 Blu Dot Catalog No. 18, Designed in Minneapolis, Minnesota, Copyright 2015, 51 pages.  
 Blu Dot Catalog No. 19, Designed in Minneapolis, Minnesota, Copyright 2016, 54 pages.  
 West Elm. <https://www.westelm.com/products/logan-5-drawer-dresser-natural-h2025/?pkey=clogan-collection&isx=O>. O. "Logan Industrial 5-Drawer Dresser". Date unknown: Viewed Jun. 2019 (Year: 2019).  
 West Elm; <https://www.westelm.com/products/logan-6-drawer-dresser-natural-h2026/?pkey=clogan-collection&isx=O>. O. "Logan Industrial 6-Drawer Dresser". Date unknown: Viewed Jun. 2019 (Year: 2019).

\* cited by examiner

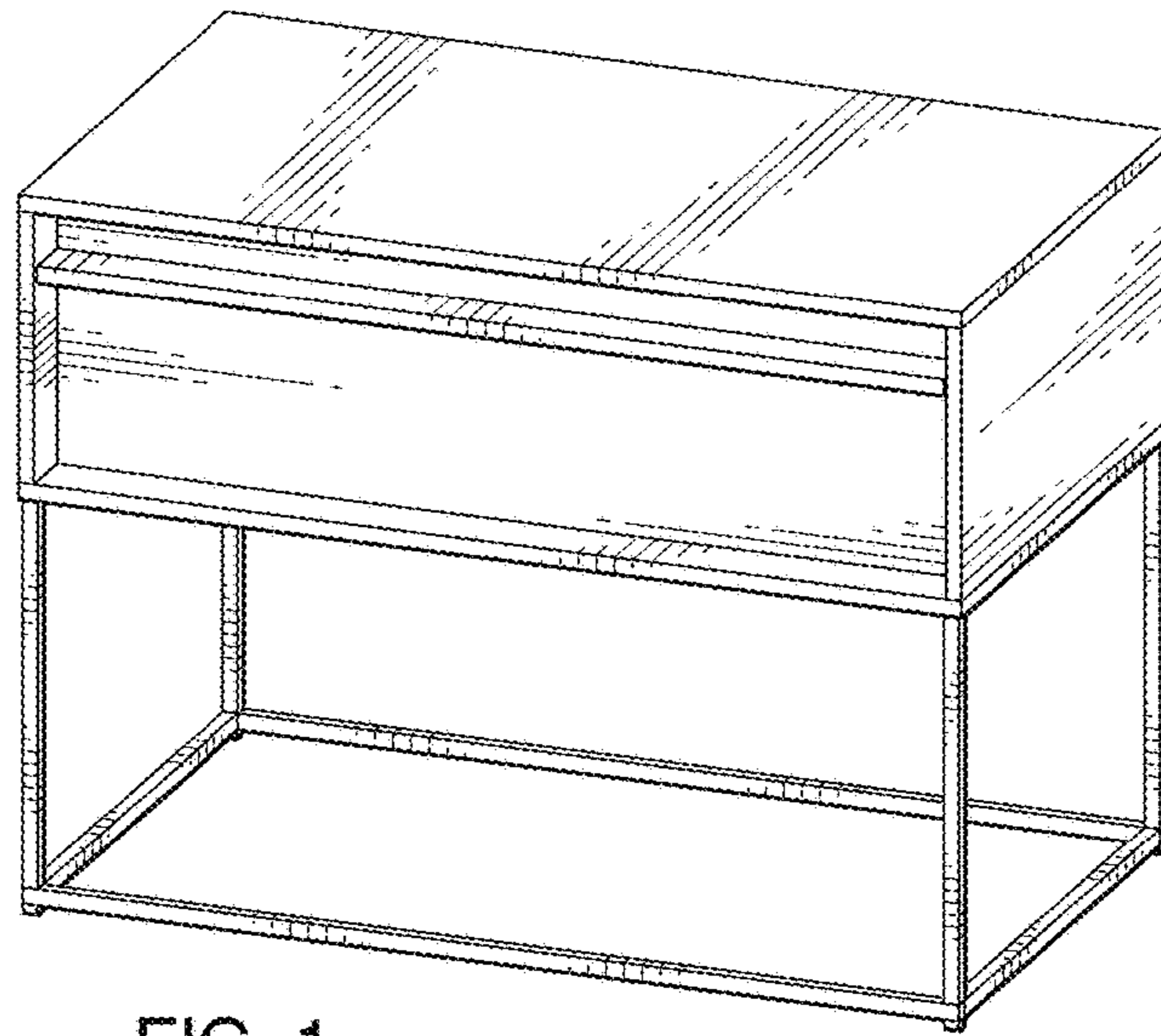

FIG. 1

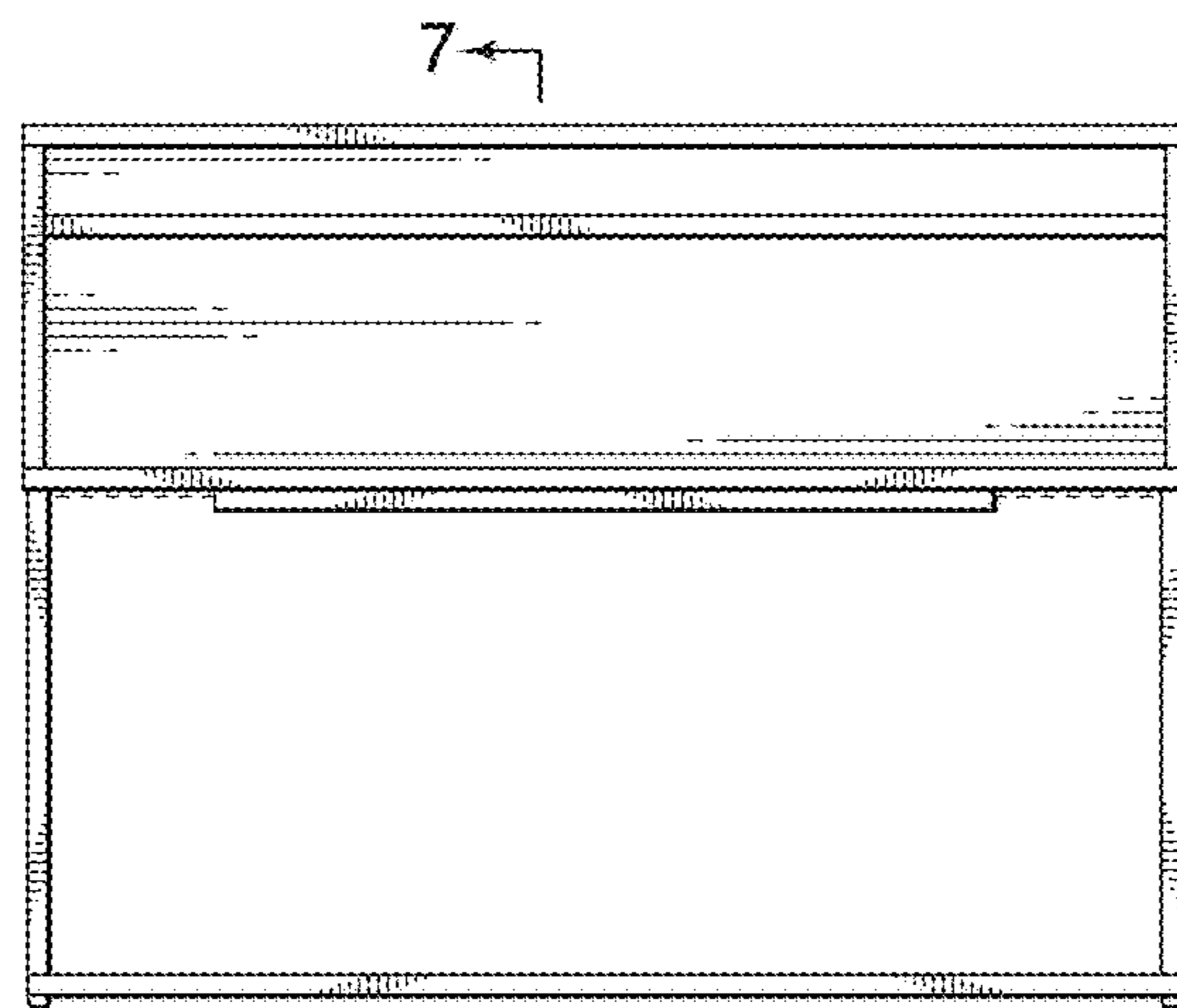

FIG. 2

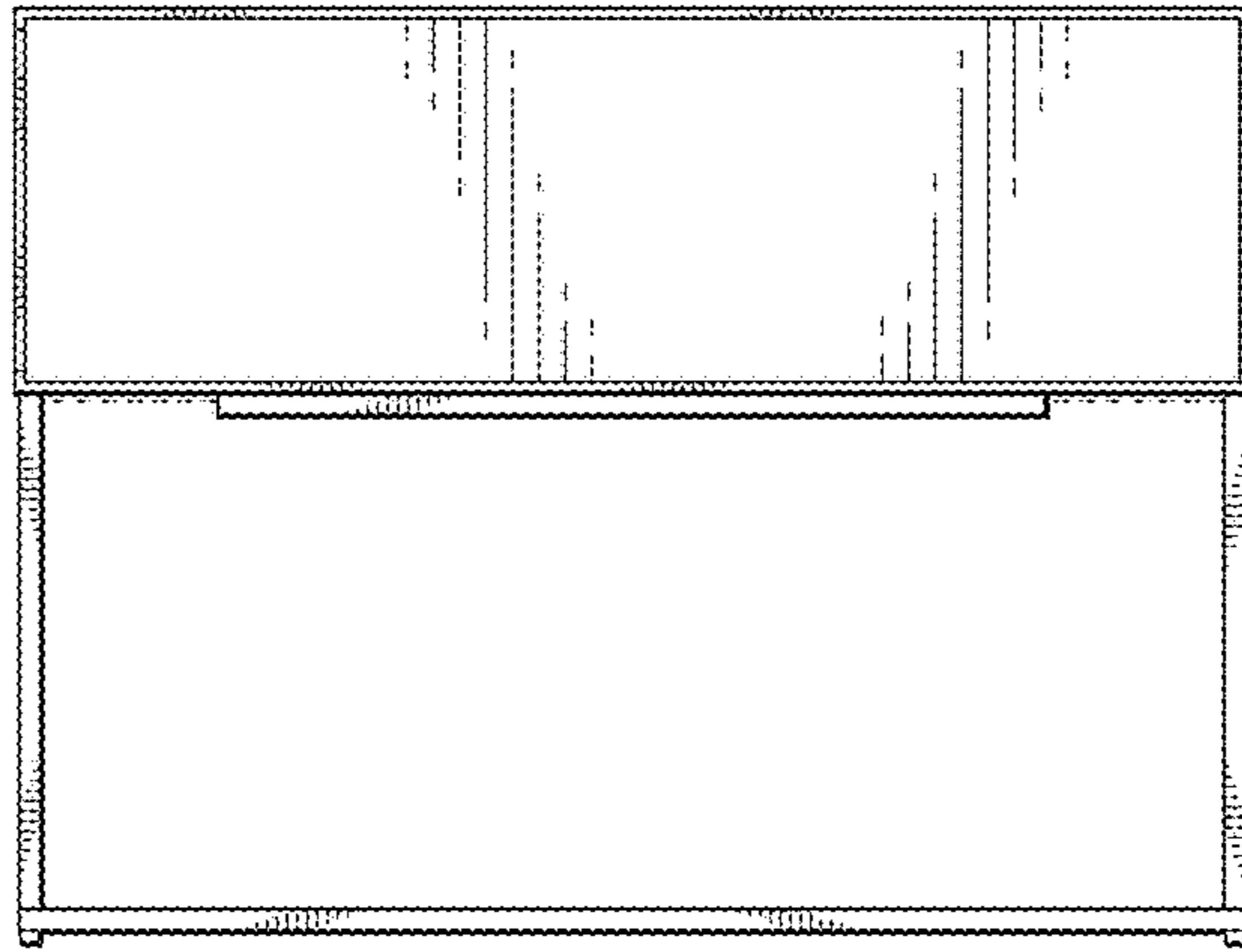

FIG. 3

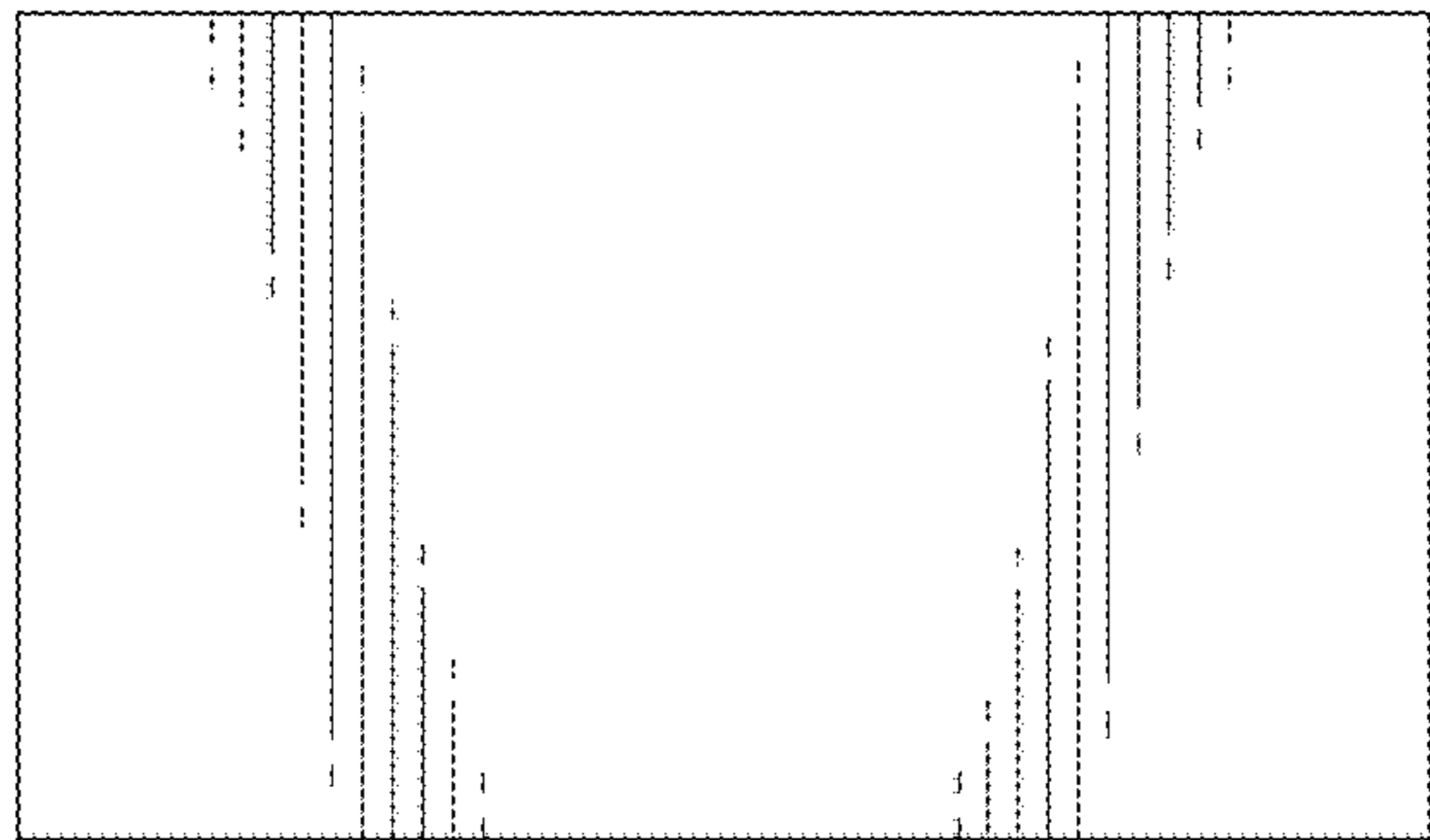

FIG. 4

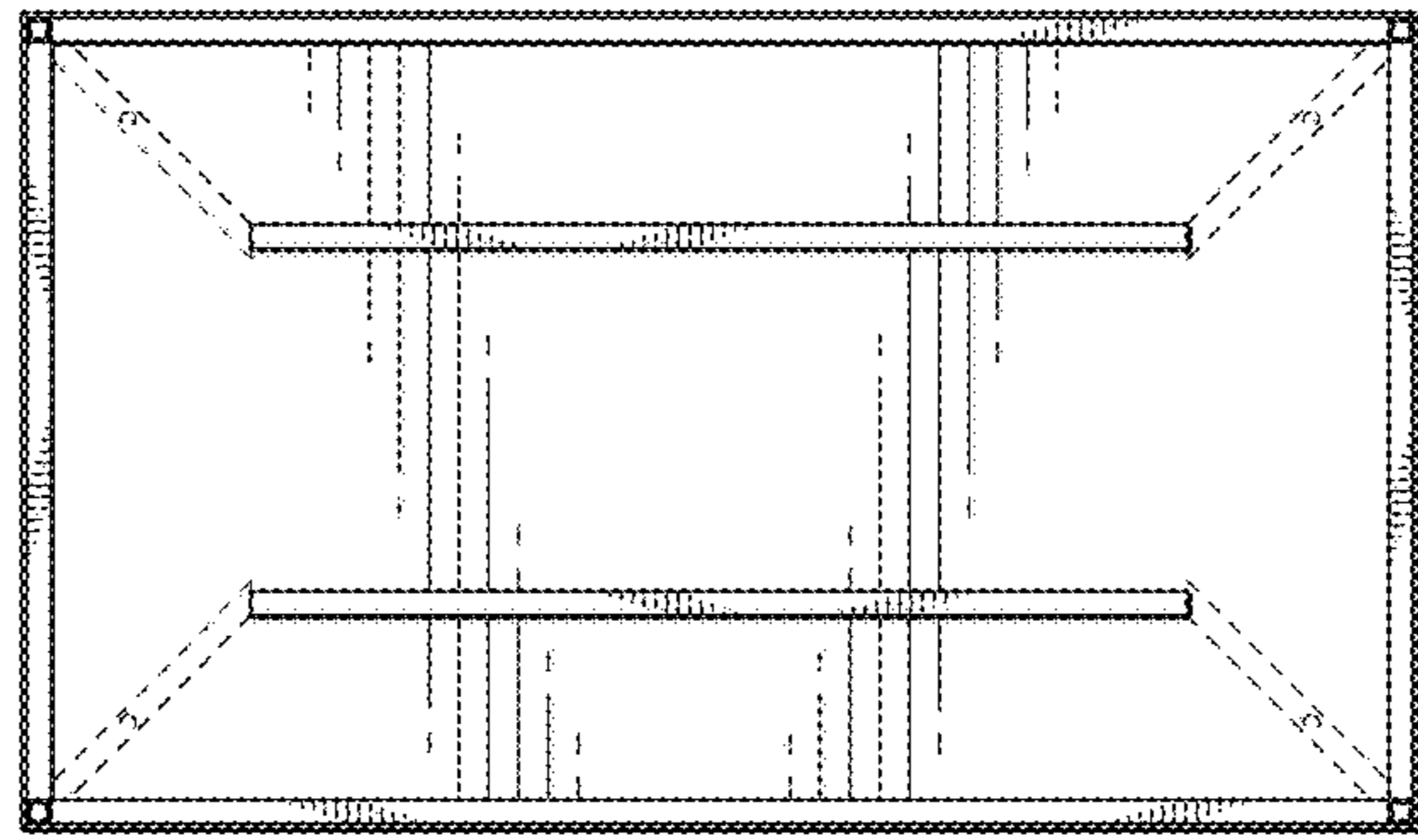

FIG. 5

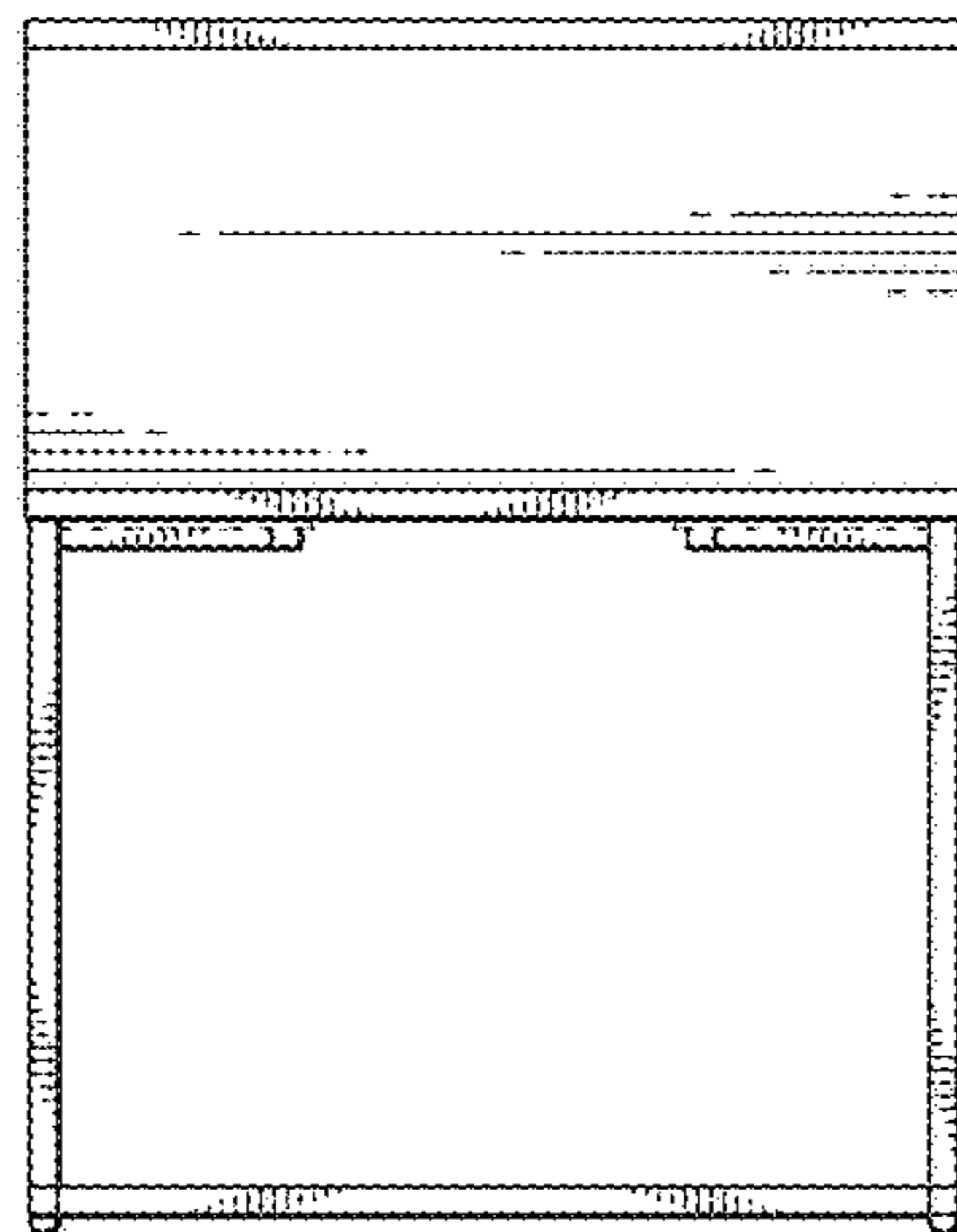

FIG. 6

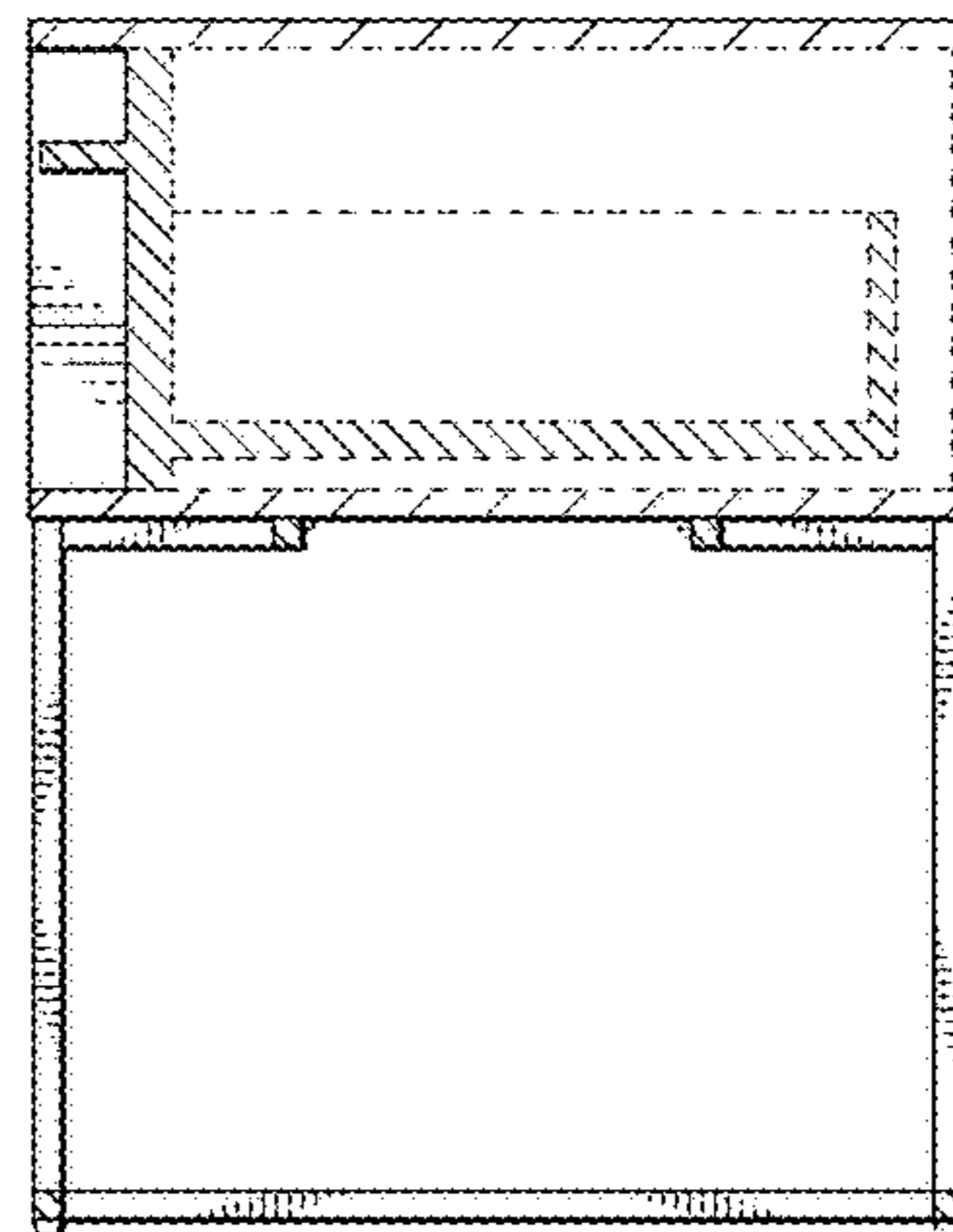

FIG. 7