



US00D870476S

(12) **United States Design Patent** (10) **Patent No.:** **US D870,476 S**  
**Nightingale et al.** (45) **Date of Patent:** **\*\* Dec. 24, 2019**

(54) **SEAT FOR A VEHICLE**  
(71) Applicant: **Jaguar Land Rover Limited**, Whitley, Coventry (GB)  
(72) Inventors: **Hugo Nightingale**, Coventry (GB); **Jordan Gendler**, Coventry (GB)  
(73) Assignee: **Jaguar Land Rover Limited**, Whitley, Coventry (GB)  
(\*\*) Term: **15 Years**

(21) Appl. No.: **29/637,010**  
(22) Filed: **Feb. 13, 2018**

(30) **Foreign Application Priority Data**  
Aug. 29, 2017 (EM) ..... 004170504  
(51) **LOC (12) Cl.** ..... **06-01**  
(52) **U.S. Cl.**  
USPC ..... **D6/356**  
(58) **Field of Classification Search**  
USPC ..... D6/356, 360, 364, 365, 335, 366, 367, D6/375, 716, 719; D21/521, 533, 548; D12/7, 85  
CPC .... A61H 2201/0149; B60N 2/06; B60N 2/20; B60N 2/22; B60N 2/58; B60N 2/68; B60N 2/80; B60N 2/643; B60N 2/888; B60N 2/859; B60N 2/1615; B60N 2/7035; B60N 2/42745; B60N 2002/0272; B60N 2205/35; B60N 2/0252; B60N 2/99; B64D 11/064; B64D 11/0646; B64D 33/0021; B64D 33/00

See application file for complete search history.

(56) **References Cited**  
U.S. PATENT DOCUMENTS  
D569,308 S \* 5/2008 Bergeron ..... D12/7  
D591,645 S \* 5/2009 Murphy ..... D12/85  
D614,998 S \* 5/2010 Fujita ..... D12/1  
D619,045 S \* 7/2010 Fujita ..... D12/1  
D652,642 S \* 1/2012 Etienne ..... D6/356  
9,126,689 B2 \* 9/2015 Porter ..... B60N 2/01  
D817,652 S \* 5/2018 Nunn ..... D6/356  
9,969,304 B2 \* 5/2018 Johnson ..... B60N 2/28

\* cited by examiner  
*Primary Examiner* — Kevin K Rudzinski  
*Assistant Examiner* — Paul D Bohannon  
(74) *Attorney, Agent, or Firm* — Wood Herron & Evans LLP

(57) **CLAIM**  
The ornamental design for a seat for a vehicle, as shown and described.

**DESCRIPTION**  
FIG. 1 is a front right perspective view of a seat for a vehicle according to the present invention.  
FIG. 2 is a front left perspective view of the seat shown in FIG. 1.  
FIG. 3 is a rear left perspective view thereof.  
FIG. 4 is a rear right perspective view thereof.  
FIG. 5 is a front view thereof.  
FIG. 6 is a rear view thereof.  
FIG. 7 is a left side view thereof.  
FIG. 8 is a right side view thereof.  
FIG. 9 is a top view thereof; and,  
FIG. 10 is a bottom view thereof.

**1 Claim, 10 Drawing Sheets**

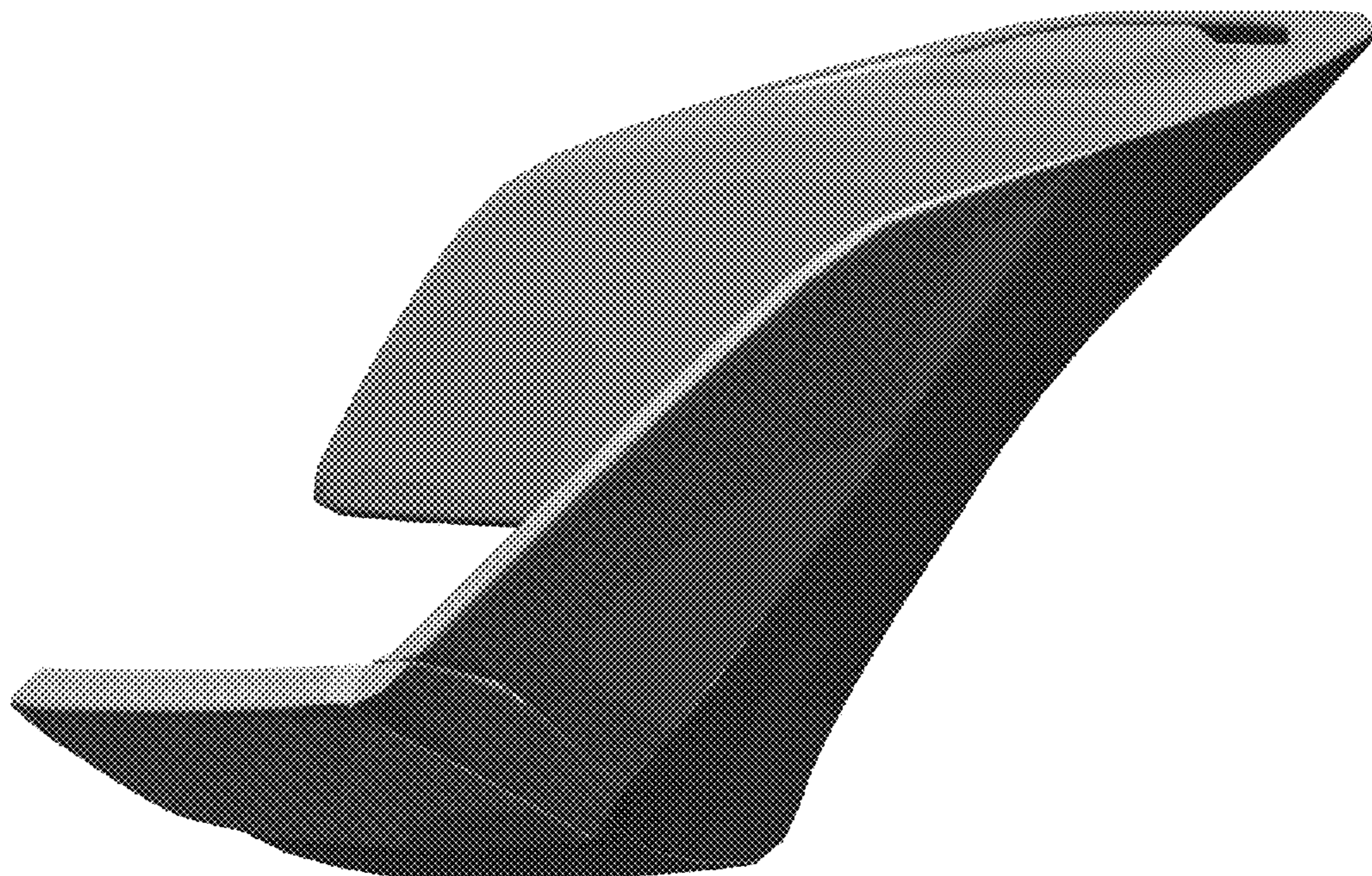

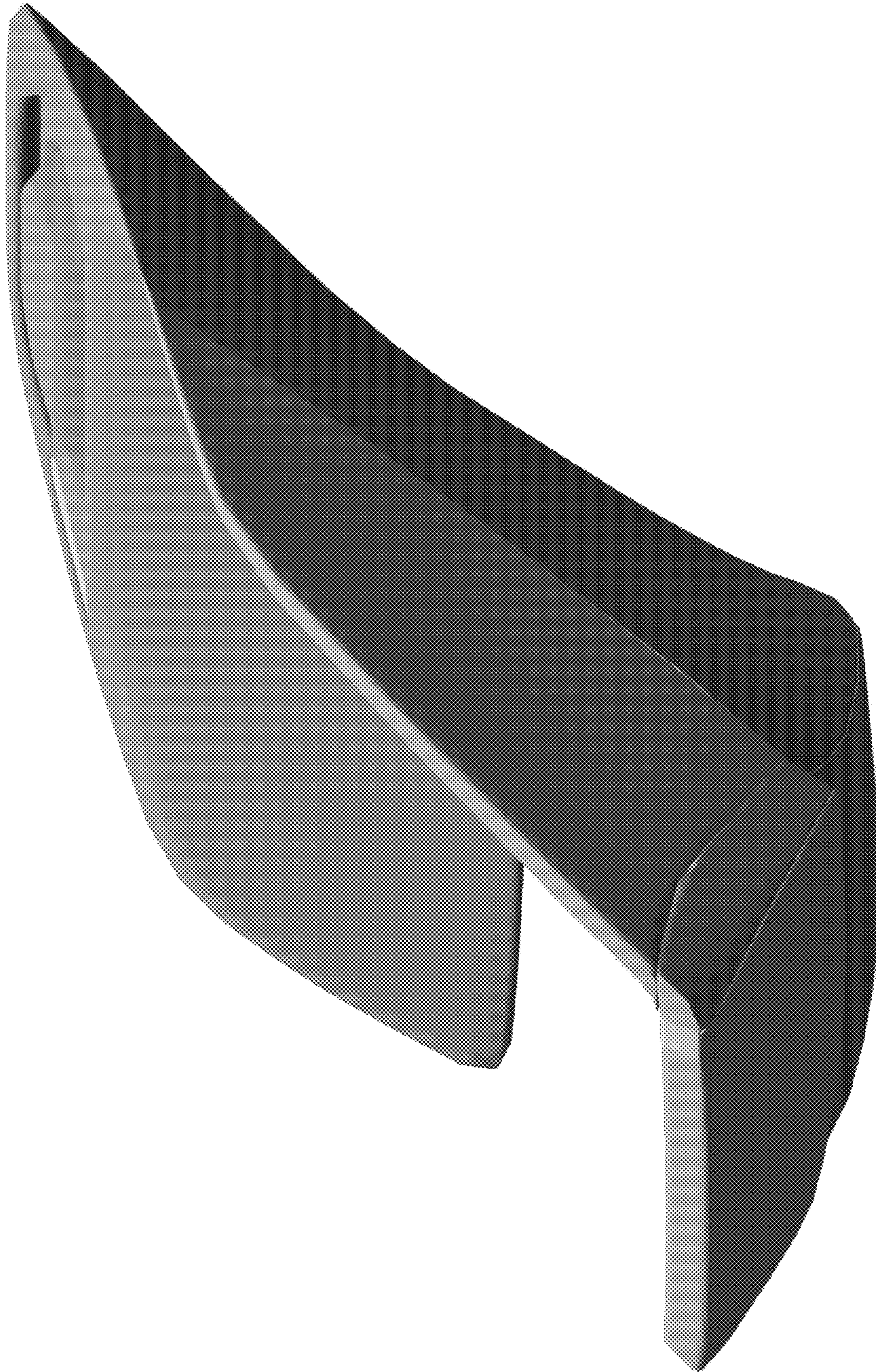

FIG. 1

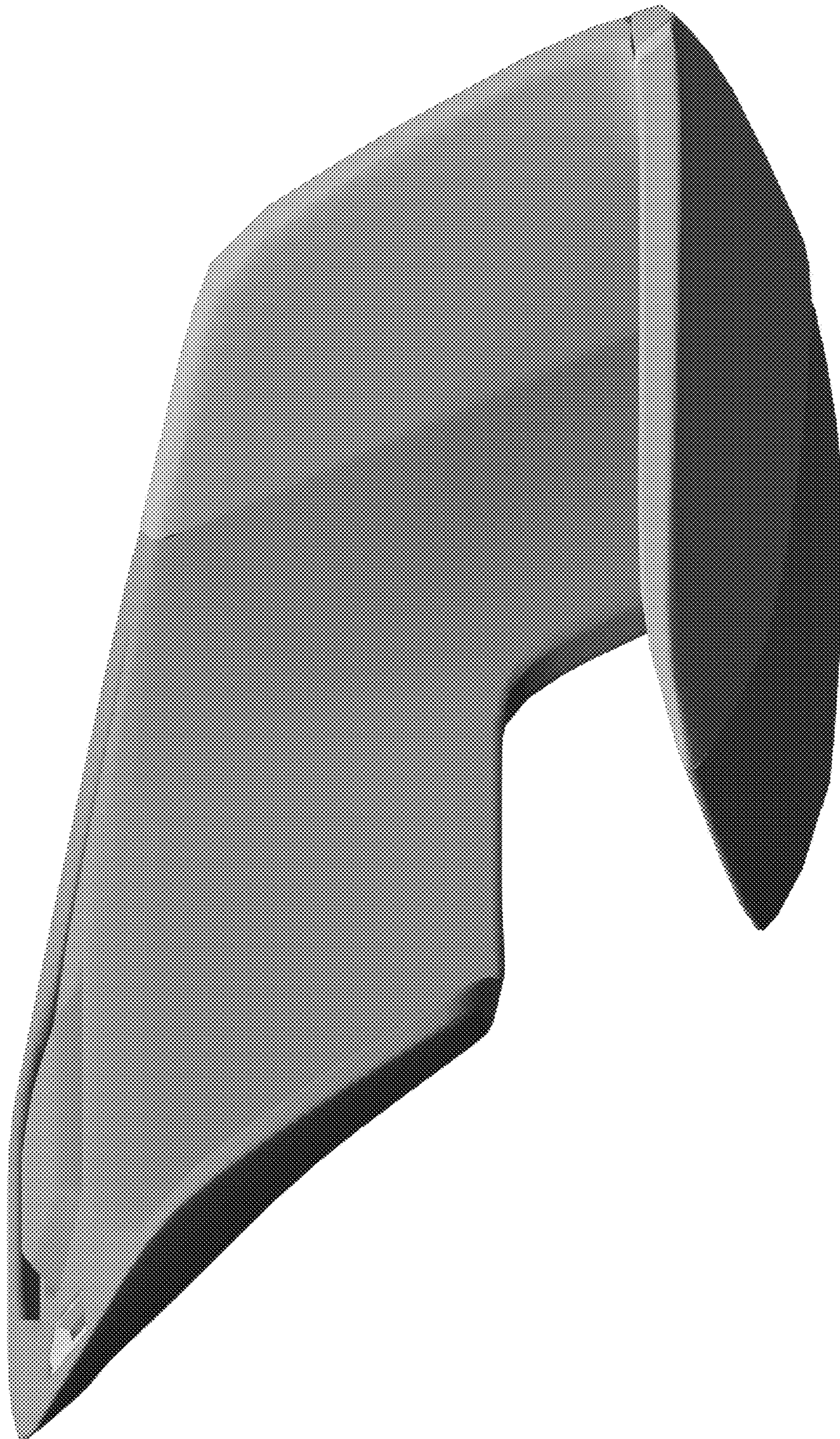

FIG. 2

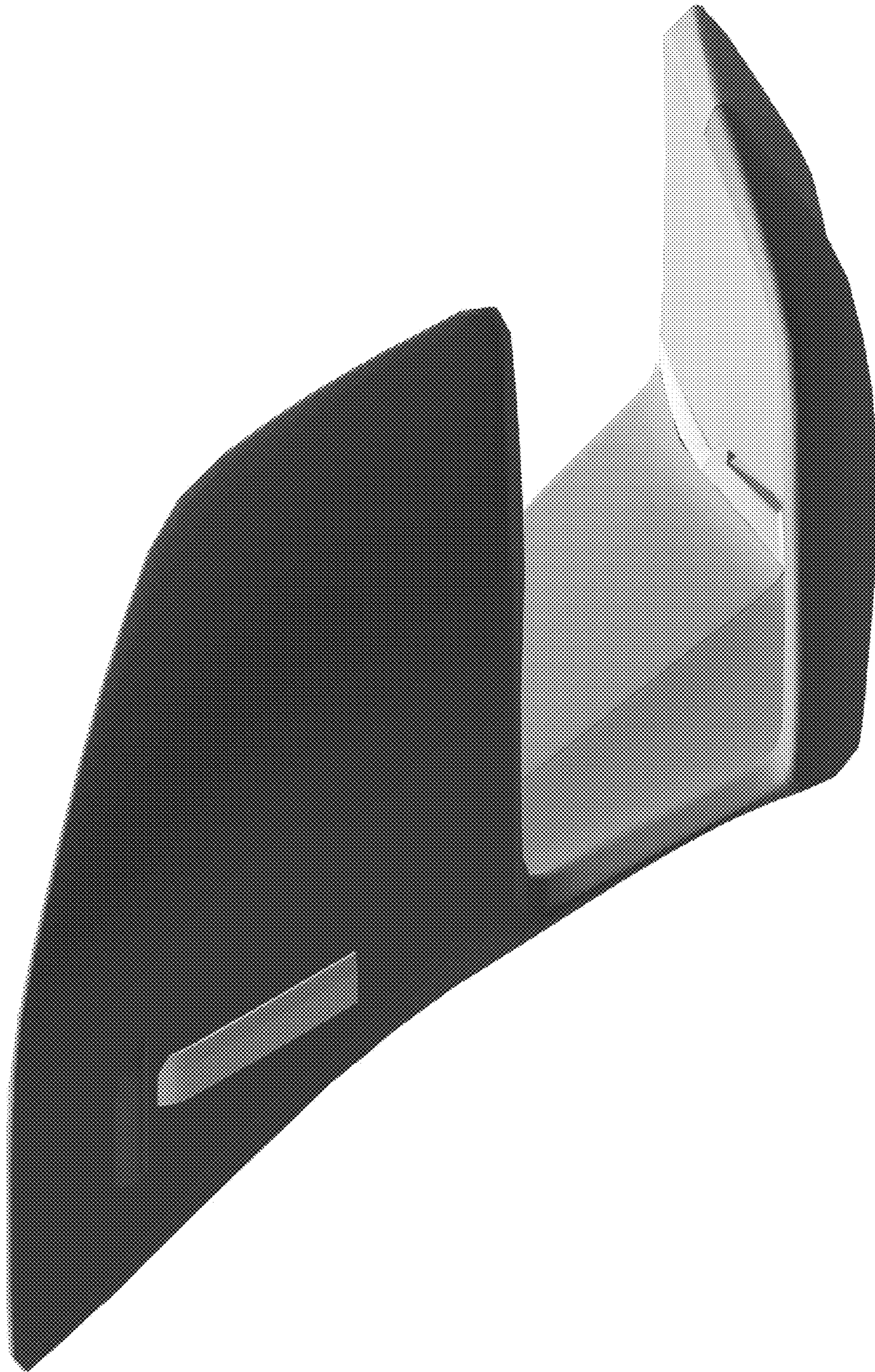

FIG. 3

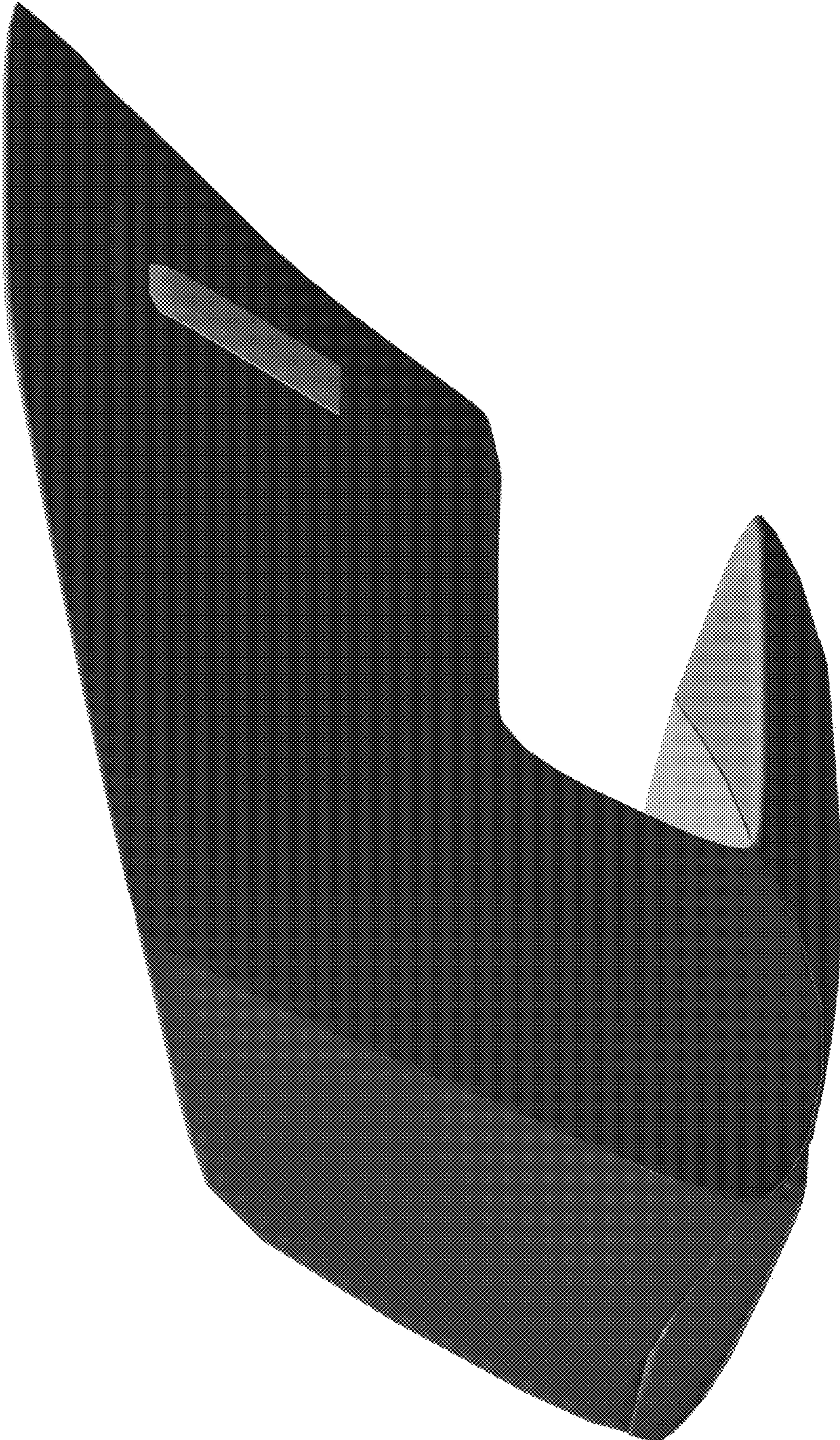

FIG. 4

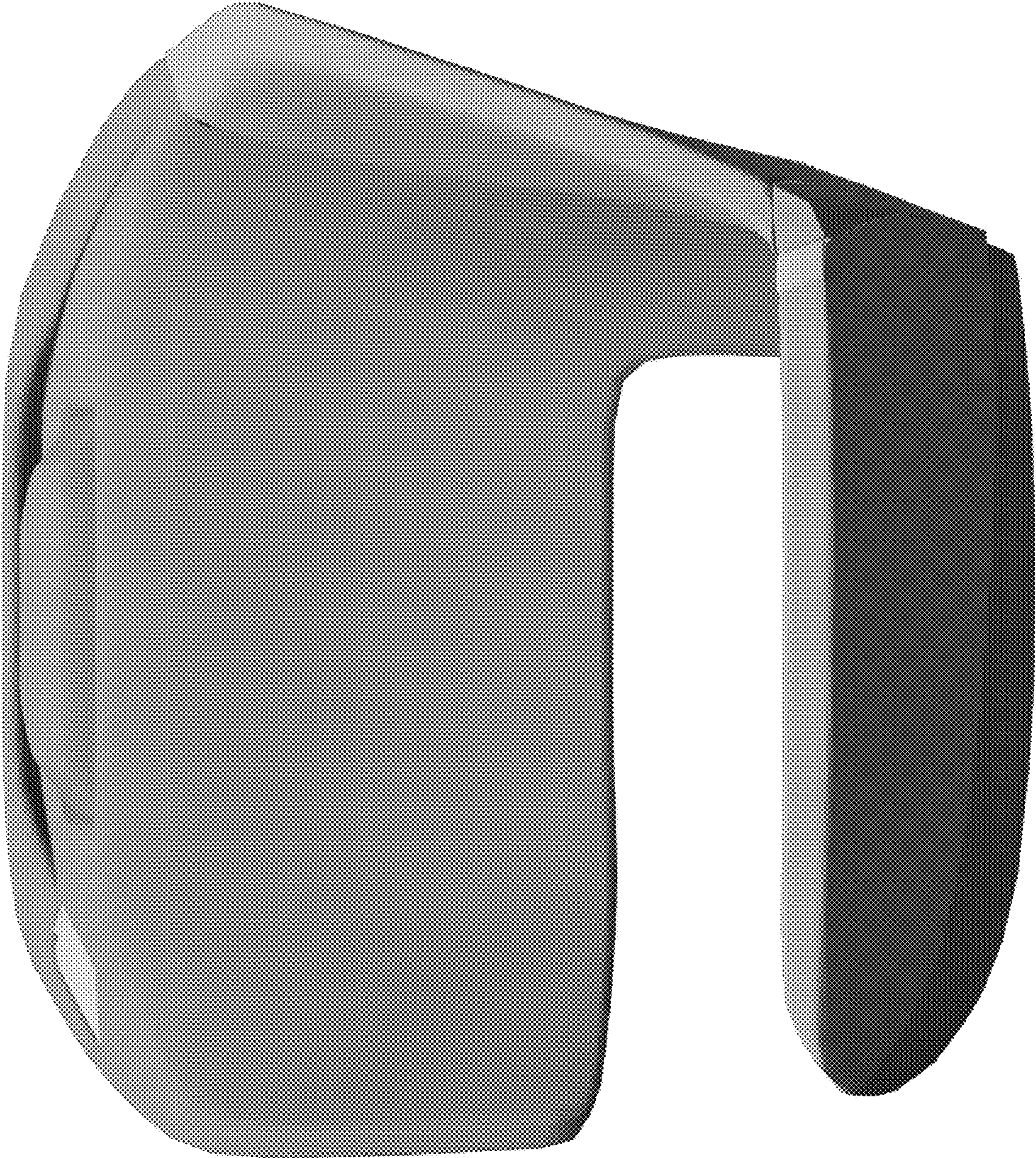

FIG. 5



FIG. 6

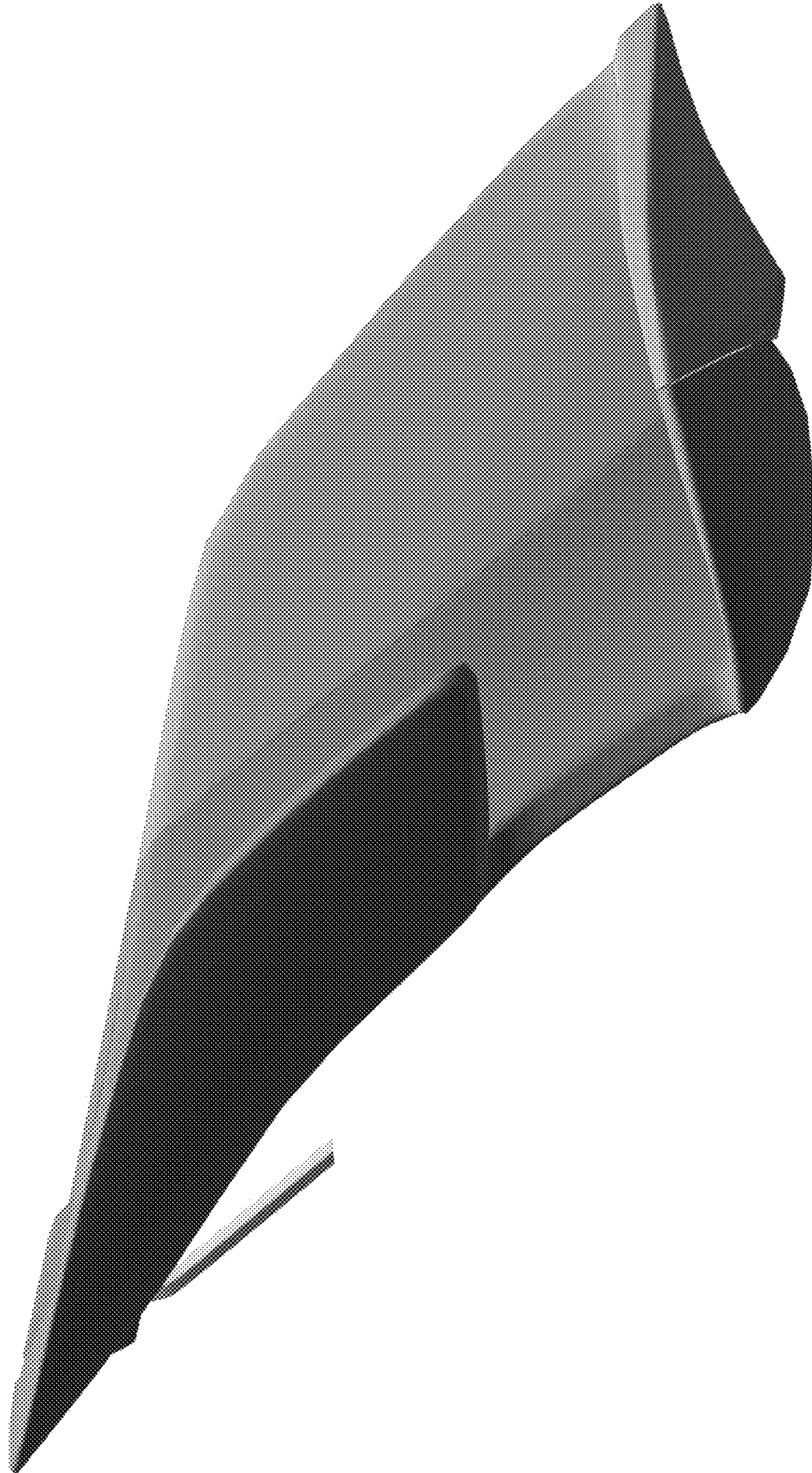

FIG. 7



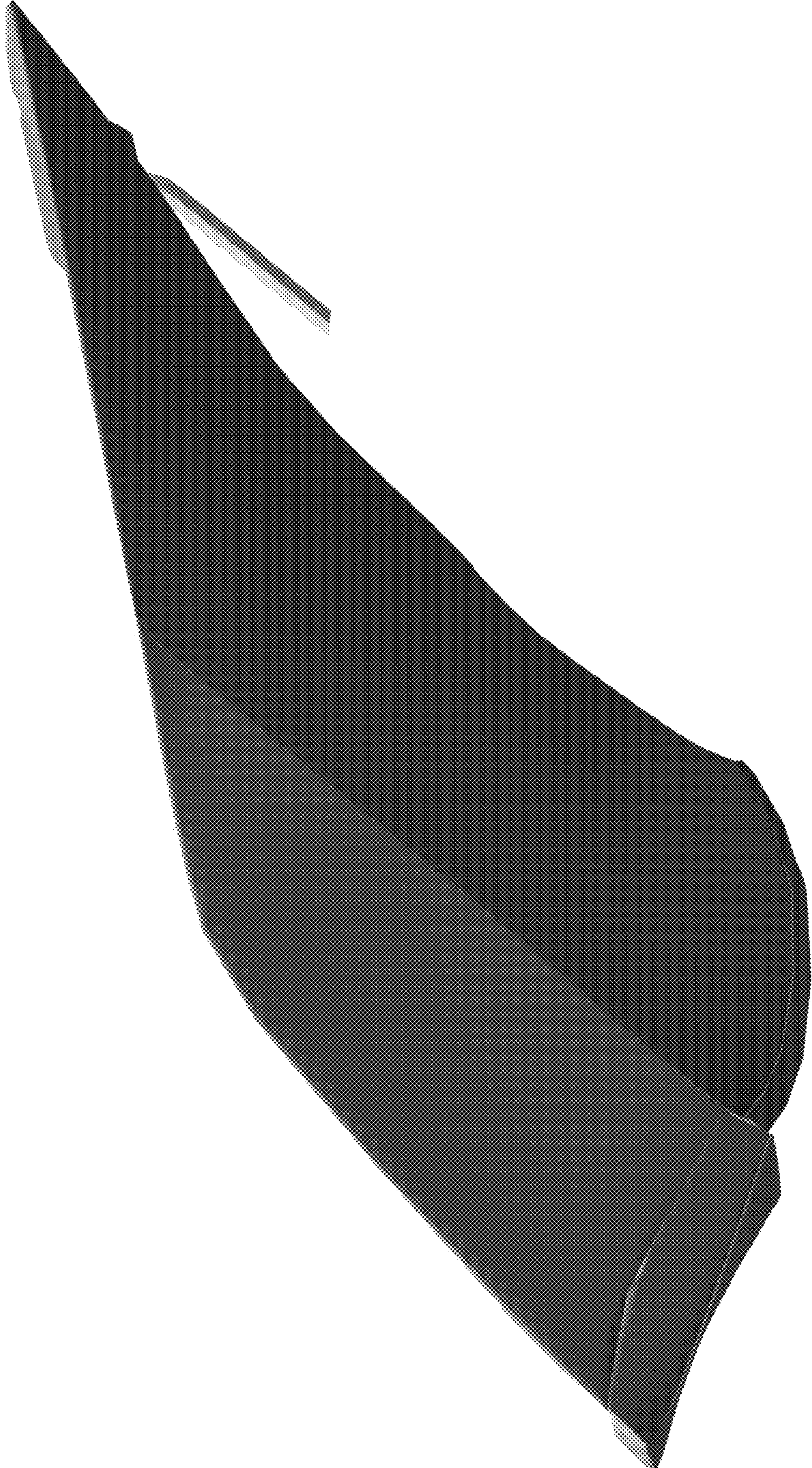

FIG. 8

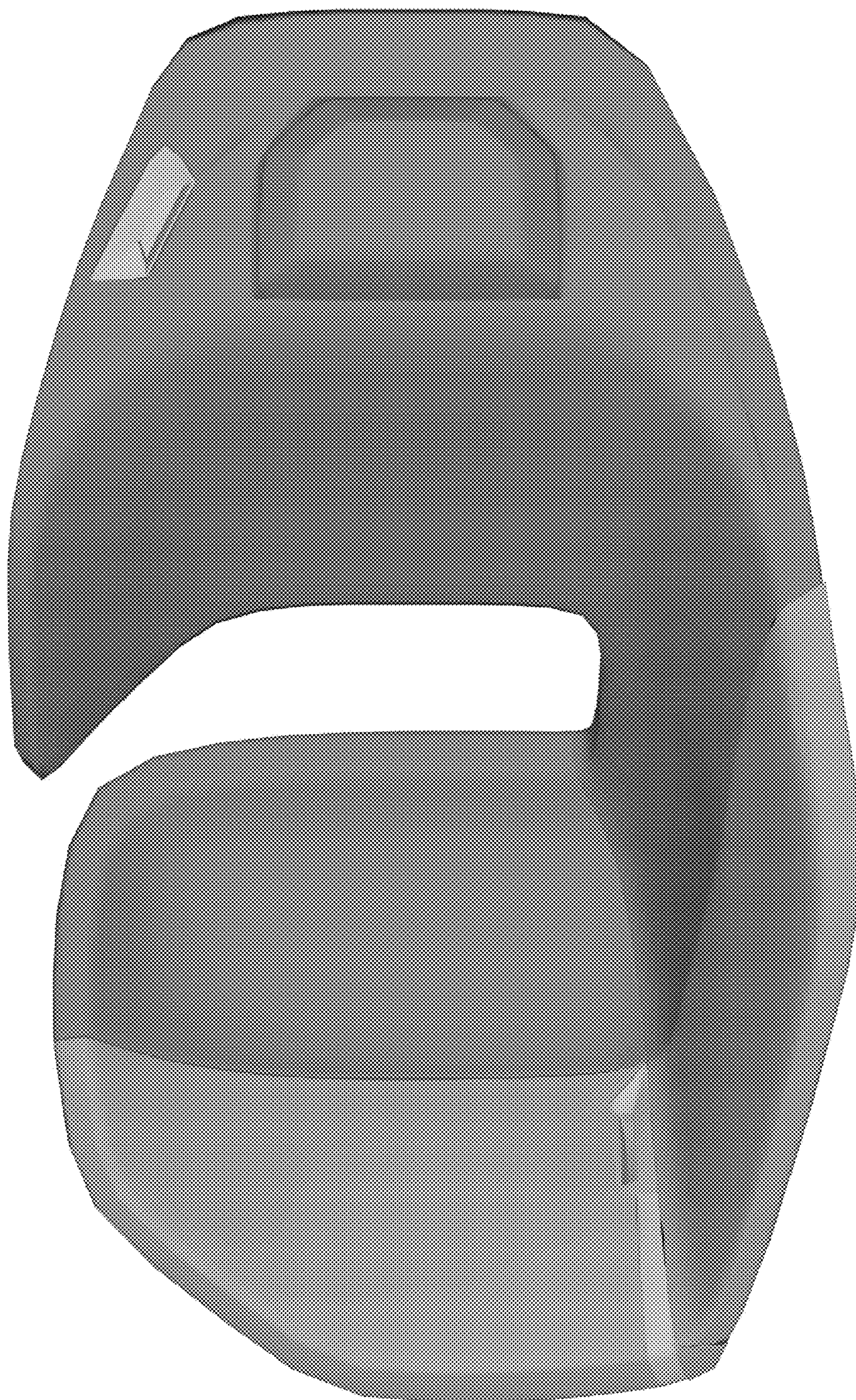

FIG. 9



FIG. 10