



US00D870437S

(12) **United States Design Patent**
Swartz

(10) **Patent No.:** **US D870,437 S**

(45) **Date of Patent:** **** Dec. 24, 2019**

- (54) **SHOE**
- (71) Applicant: **Converse Inc.**, Boston, MA (US)
- (72) Inventor: **Eric S. Swartz**, Merrimac, MA (US)
- (73) Assignee: **Converse Inc.**, Boston, MA (US)
- (**) Term: **15 Years**

- 5,396,675 A * 3/1995 Vincent A43B 13/12
12/142 P
- D551,433 S * 9/2007 Loverin D2/951
- D632,876 S * 2/2011 Choi D2/896
- D635,755 S * 4/2011 McMillan D2/951
- D728,915 S * 5/2015 Taestensen D2/951
- D738,077 S * 9/2015 Montross A43B 13/026
D2/951
- D776,904 S * 1/2017 Miller A43B 13/141
D2/951

(Continued)

(21) Appl. No.: **29/643,482**

(22) Filed: **Apr. 9, 2018**

(51) **LOC (12) Cl.** **02-04**

(52) **U.S. Cl.**
USPC **D2/960**; D2/951; D2/953

(58) **Field of Classification Search**
USPC D2/902, 906, 908, 916, 918, 925,
D2/946-962, 977; 36/3 B, 22 R, 24.5,
36/25 R, 28, 32 R, 34 R, 59 C, 67 A, 103
CPC A43B 13/00; A43B 13/02; A43B 13/023;
A43B 13/026; A43B 13/04; A43B 13/08;
A43B 13/10; A43B 13/12; A43B 13/14;
A43B 13/141; A43B 13/143; A43B
13/16; A43B 13/18; A43B 13/181; A43B
13/187; A43B 13/189; A43B 13/20; A43B
13/22; A43B 13/223; A43B 13/24; A43B
13/28; A43B 13/30; A43B 13/32; A43B
13/34; A43B 13/36

See application file for complete search history.

(56) **References Cited**

U.S. PATENT DOCUMENTS

- D79,583 S * 10/1929 Cutler D2/957
- 3,971,145 A * 7/1976 Stegerwald A43B 5/10
36/32 R
- D255,178 S 6/1980 Fuzita
- D281,542 S * 12/1985 Iwakata D2/953
- D321,585 S * 11/1991 Rogers D2/977
- D331,490 S * 12/1992 Bramani D2/960
- D343,506 S * 1/1994 Kusuki D2/954

OTHER PUBLICATIONS

“Converse First String Pro Leather Ox ”“Japanese Terry”; Sole Collector ; retrieved Apr. 16, 2019; published Sep. 13, 2013; URL: <<https://solecollector.com/news/2013/09/converse-first-string-pro-leather-ox-japanese-terry>>.

(Continued)

Primary Examiner — T Chase Nelson

(74) *Attorney, Agent, or Firm* — Banner & Witcoff, Ltd.

(57) **CLAIM**

The ornamental design for a shoe, as shown and described.

DESCRIPTION

FIG. 1 is a front perspective view of a shoe showing my new design;
FIG. 2 is a bottom view thereof;
FIG. 3 is a rear perspective view thereof; and,
FIG. 4 is a cross section taken through line 4-4 of FIG. 2.
The broken lines immediately adjacent to the shaded areas define the bounds of the claimed design and form no part thereof. The solid line that is not immediately adjacent to the shaded areas is claimed. The unshaded region between the shaded areas forms no part of the claimed design. The broken lines depicting the remainder of the shoe show features that form no part of the claimed design.

1 Claim, 4 Drawing Sheets

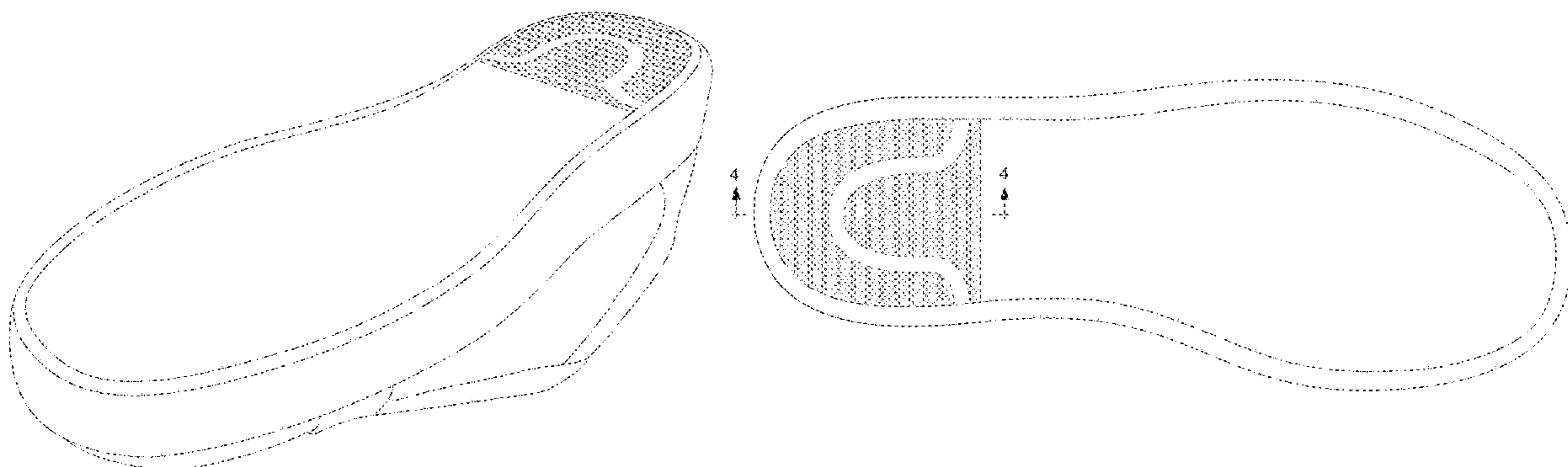

(56)

References Cited

U.S. PATENT DOCUMENTS

D792,690 S * 7/2017 Swierszczk A43B 5/10
D2/951
D798,037 S * 9/2017 Montross D2/951
D803,532 S * 11/2017 Scott D2/953
D812,883 S * 3/2018 Gibson D2/960
D819,944 S * 6/2018 Martin D2/953
D826,526 S * 8/2018 Small D2/957
10,149,513 B1 * 12/2018 Eldem A43B 13/20
D839,576 S * 2/2019 Small D2/960
D843,704 S * 3/2019 Hong D2/960
D845,601 S * 4/2019 Cooper D2/960
D851,885 S * 6/2019 Sebastian D2/960
D859,798 S * 9/2019 Healy A43B 13/20
2008/0078106 A1 * 4/2008 Montgomery A43B 13/141
36/25 R
2012/0144698 A1 * 6/2012 McDowell B29D 35/146
36/45
2017/0035143 A1 * 2/2017 Sato A43B 13/026
2019/0090591 A1 * 3/2019 Miner A43B 13/141

OTHER PUBLICATIONS

“In Review: The Converse Chuck Taylor All Star II”; Dappered ;
retrieved Apr. 16, 2019; published Aug. 19, 2015; URL: <[https://
dappered.com/2015/08/in-review-the-converse-chuck-taylor-all-star-
ii/](https://dappered.com/2015/08/in-review-the-converse-chuck-taylor-all-star-ii/)>.

Nike Footwear Catalog, 1984, p. 24, publication date unknown but
prior to the filing date of the present application, NIKE, Inc., USA.

Nike Footwear Catalog, 1984, p. 23, publication date unknown but
prior to the filing date of the present application, NIKE, Inc., USA.

* cited by examiner

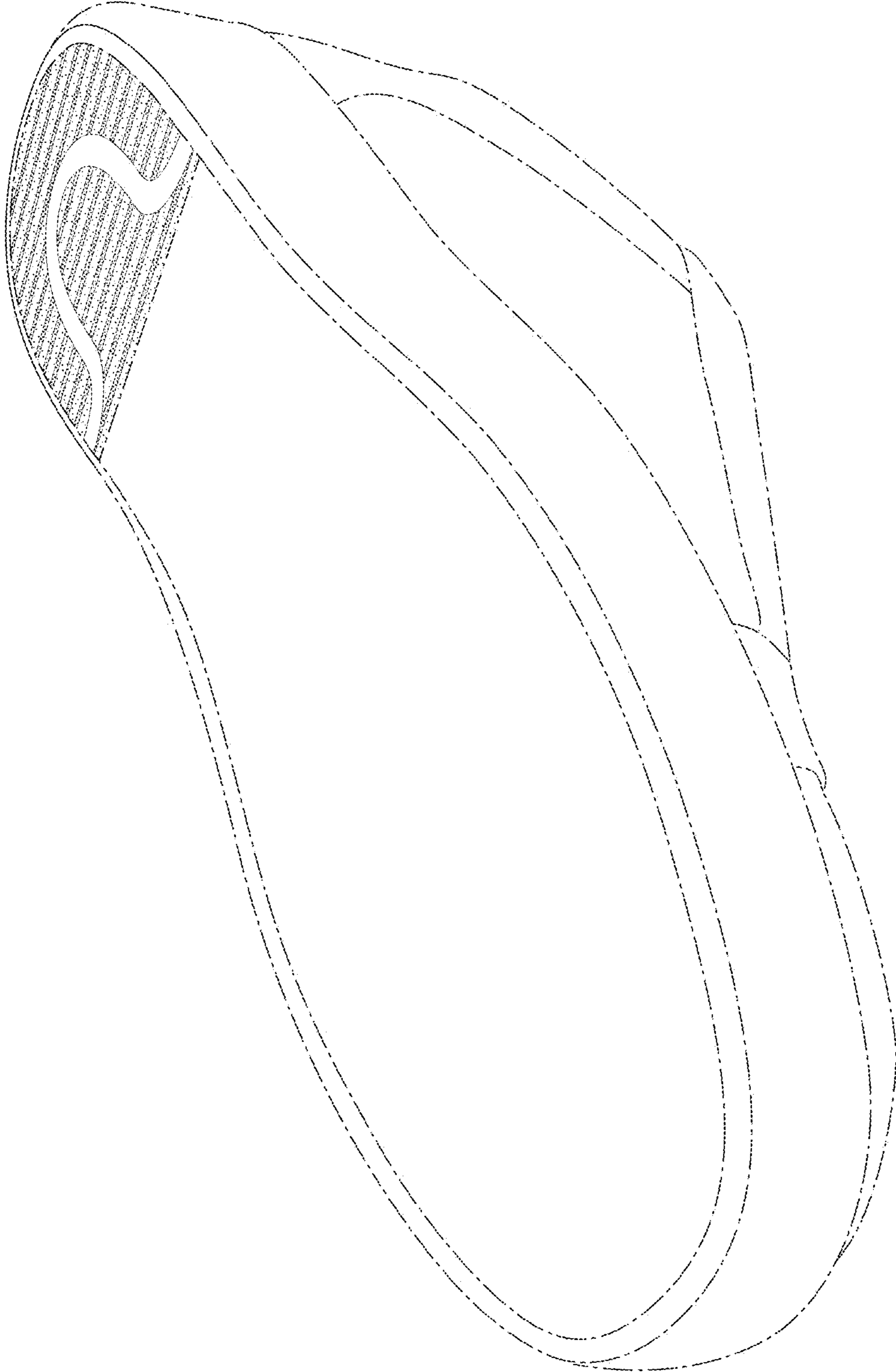

FIG. 1

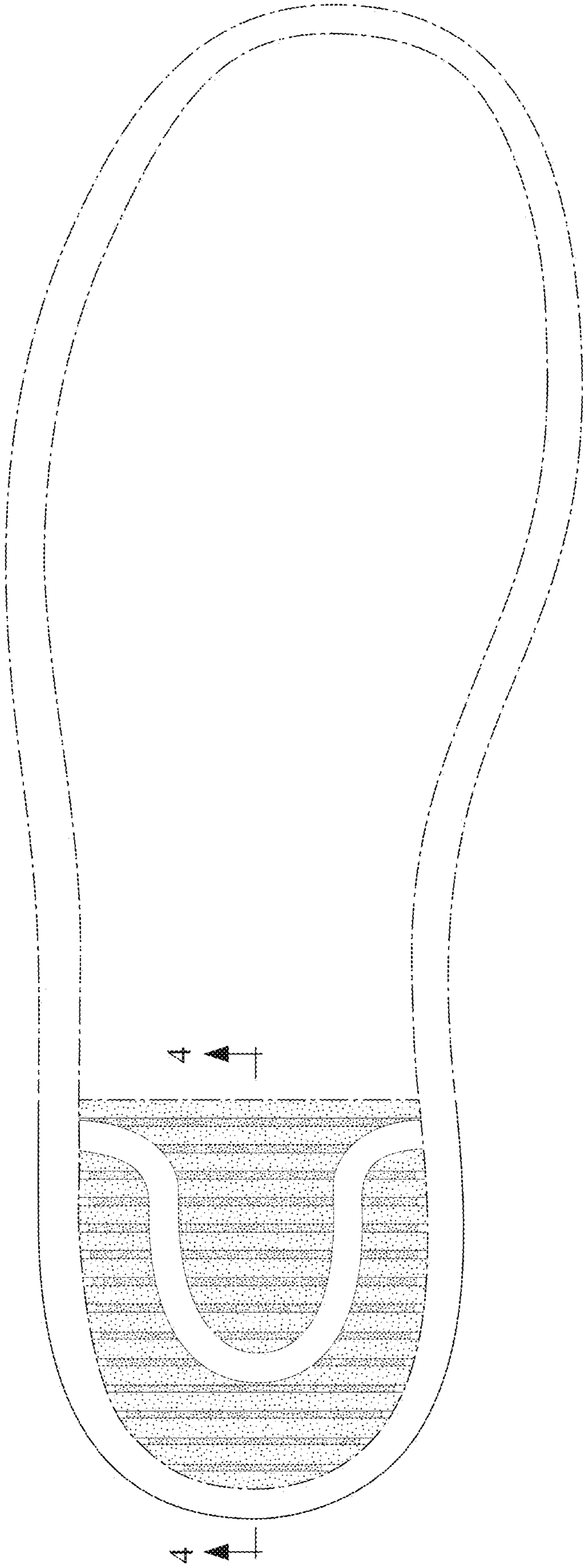

FIG. 2

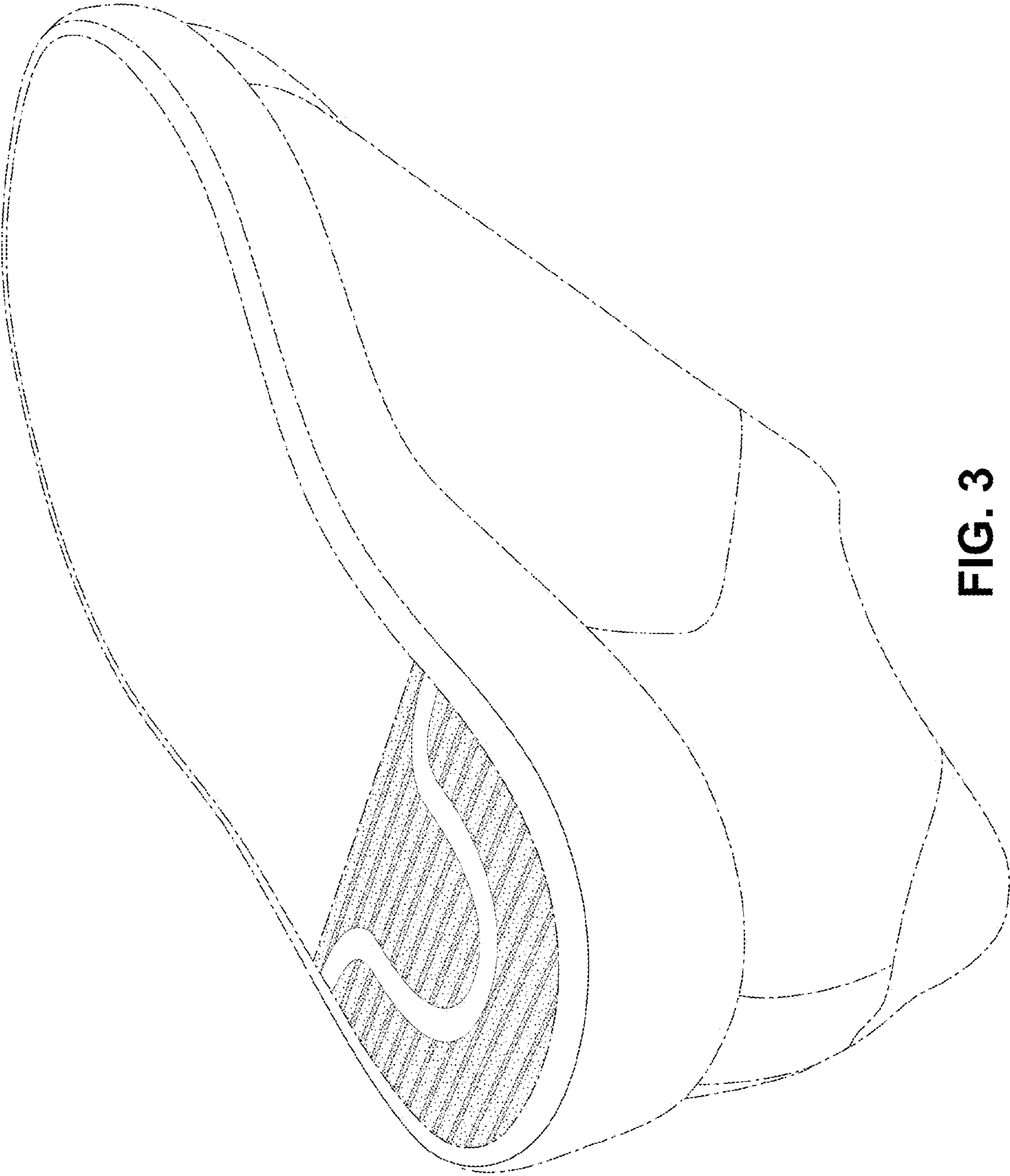

FIG. 3

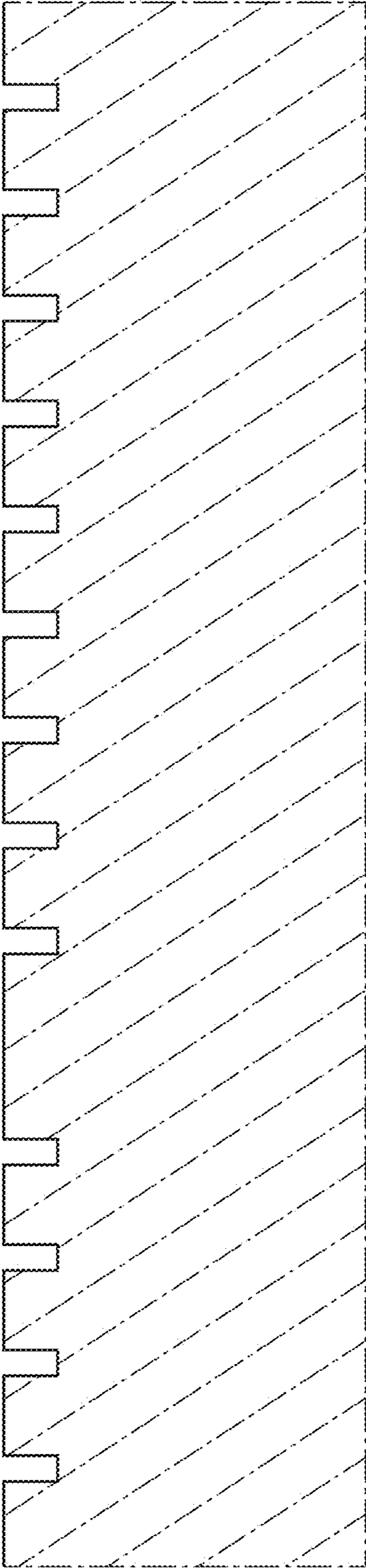

FIG. 4