



US00D870425S

(12) **United States Design Patent** (10) **Patent No.:** **US D870,425 S**
Hawthornthwaite et al. (45) **Date of Patent:** **** Dec. 24, 2019**

(54) **PORTION OF A SHOE**

(71) Applicant: **ROTHY'S, INC.**, San Francisco, CA (US)

(72) Inventors: **Stephen Hawthornthwaite**, San Francisco, CA (US); **William Roth Martin**, San Francisco, CA (US)

(73) Assignee: **ROTHY'S, INC.**, San Francisco, CA (US)

(**) Term: **15 Years**

(21) Appl. No.: **29/701,128**

(22) Filed: **Aug. 8, 2019**

Related U.S. Application Data

(63) Continuation of application No. 29/688,967, filed on Apr. 25, 2019, which is a continuation-in-part of application No. 29/603,576, filed on May 10, 2017.

(51) **LOC (12) Cl.** **02-04**

(52) **U.S. Cl.**
USPC **D2/923; D2/925**

(58) **Field of Classification Search**
USPC D2/896-900, 907, 909, 919, 923-945, D2/969
CPC A43B 5/00; A43B 3/14; A43B 3/16; A43B 3/101
See application file for complete search history.

(56) **References Cited**

U.S. PATENT DOCUMENTS

D176,338 S * 12/1955 Joyce D2/927
D247,396 S * 3/1978 Schlerth D2/939
D668,850 S 10/2012 Pozzi
D730,030 S * 5/2015 Della Valle D2/939
D730,636 S * 6/2015 Della Valle D2/939

(Continued)

OTHER PUBLICATIONS

Stylo, Stylo Shoes 1905 Suede Blue, Amazon.com, Inc., 6 pages Total, retrieved on Sep. 16, 2019 Retrieved from url: https://www.amazon.com.mx/STYLO-Zapatos-1905-Suede-Azul/dp/B01HU54DT6/ref=pd_sbs_309_3/141-0553040-1805003?_encoding=UTF8&pd_rd_i=B01HU54DT6&pd_rd_r=821a3147-a0ef-438a-9c94-8fe3d9f074ad&pd_rd_w=XqgJu&pd_rd_wg=n76tA&pf_rd_p=afcc0085-633d-4e65-bef4f1b100aadf84&pf_rd_r=NDNB381VSHHDVAPTDA4R&refRID=NDNB381VSHHDVAPTDA4R.

(Continued)

Primary Examiner — Rashida C. Walshon

(74) *Attorney, Agent, or Firm* — Arent Fox, LLP

(57) **CLAIM**

The ornamental design for a portion of a shoe, as shown and described.

DESCRIPTION

FIG. 1 is front left perspective view of a first embodiment of a portion of a shoe showing our new design;
FIG. 2 is front view of the design shown in FIG. 1;
FIG. 3 is a rear view of the design shown in FIG. 1;
FIG. 4 is a left side view of the design shown in FIG. 1;
FIG. 5 is a right side view of the design shown in FIG. 1;
FIG. 6 is a top view of the design shown in FIG. 1;
FIG. 7 is a bottom view of the design shown in FIG. 1;
FIG. 8 is front left perspective view of a second embodiment of a portion of a shoe showing our new design;
FIG. 9 is front view of the design shown in FIG. 8;
FIG. 10 is a rear view of the design shown in FIG. 8;
FIG. 11 is a left side view of the design shown in FIG. 8;
FIG. 12 is a right side view of the design shown in FIG. 8;
FIG. 13 is a top view of the design shown in FIG. 8; and,
FIG. 14 is a bottom view of the design shown in FIG. 8.

The figures include broken, solid and dash-dot-dash lines. The areas within the solid lines, inside the dash-dot-dash lines and inside the broken lines form the claimed design. The broken lines shown in the figures are included for the

(Continued)



purpose of illustrating portions of the portion of a shoe and form no part of the claimed design.

1 Claim, 14 Drawing Sheets

(56)

References Cited

U.S. PATENT DOCUMENTS

D768,366 S 10/2016 Hawthornthwaite et al.
D783,242 S * 4/2017 Arzegar D2/923
D783,988 S * 4/2017 da Costa Pereira Machado
D2/972
D811,068 S * 2/2018 Kim D2/971
D836,314 S * 12/2018 Hawthornthwaite D2/971

OTHER PUBLICATIONS

The Neiman Marcus Group, Inc., Alexander McQueen, Floral-Embroidered Satin Loafer, Nude/Multi, Neiman Marcus, 2 Pages Total, (2018), HJ27037091.

The Neiman Marcus Group, Inc., Cole Haan, Air Morgan Smoking Slipper Black, Neiman Marcus, 2 Pages Total, (2018), HJ24043224. Chatty's 08, Color: White. Orange. Black. Rose. Green. Size: 22.0-24.5, Material: Grosgrain; Chatty's 11 New, Color: Beige. Orange. Red. Moss Green. Dark Brown, Size: 22.0-24.5, Material: Peach-Skin Fabric; Chatty's 10 New, Color: Beige. Rose. Brown. Black, Size: 22.0-24.5, Material: Peach-Skin Fabric; HC02019178, HC02019179, HC02019180, 1 Page Total, (Jun. 30, 1990).

* cited by examiner

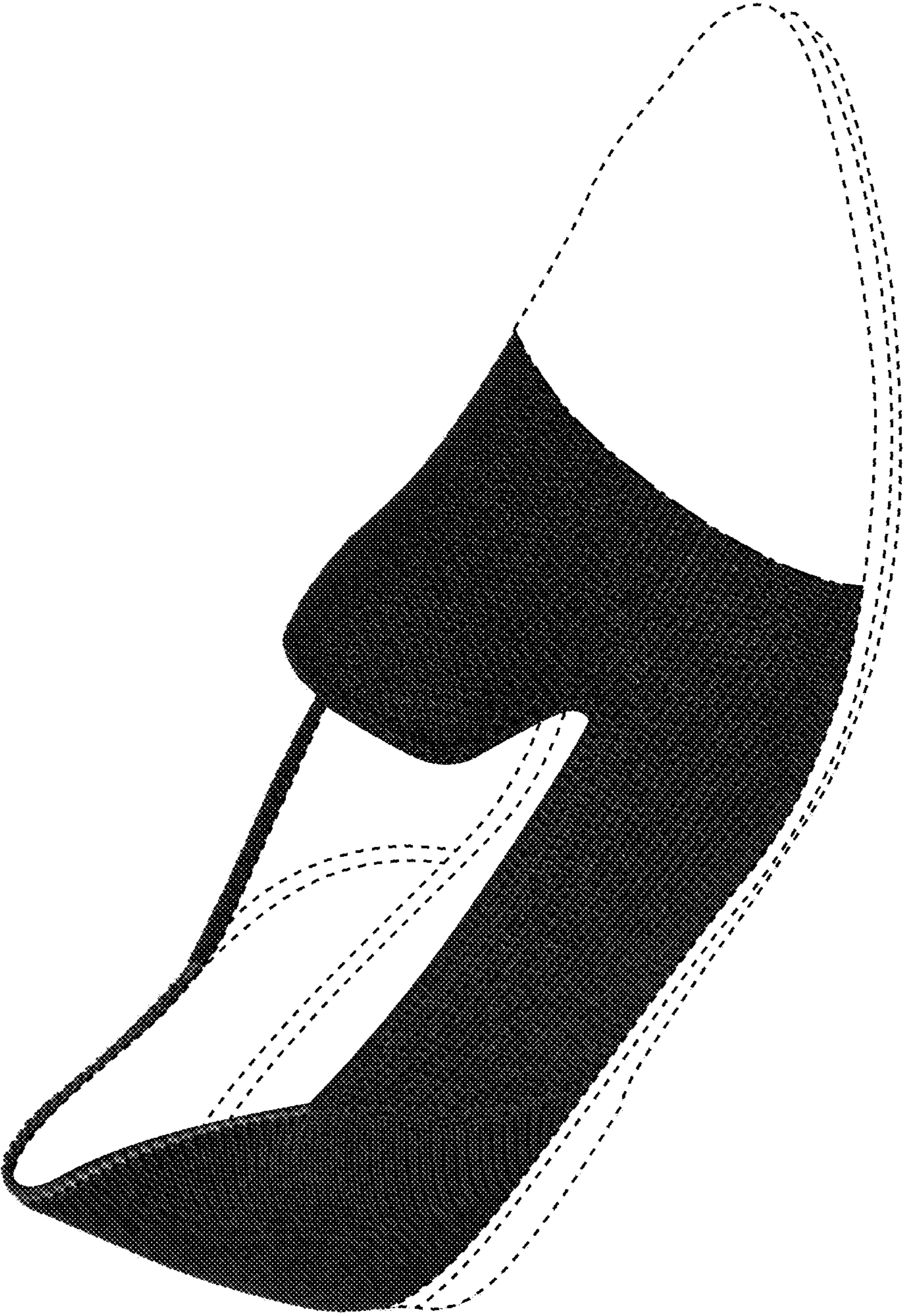

FIG. 1

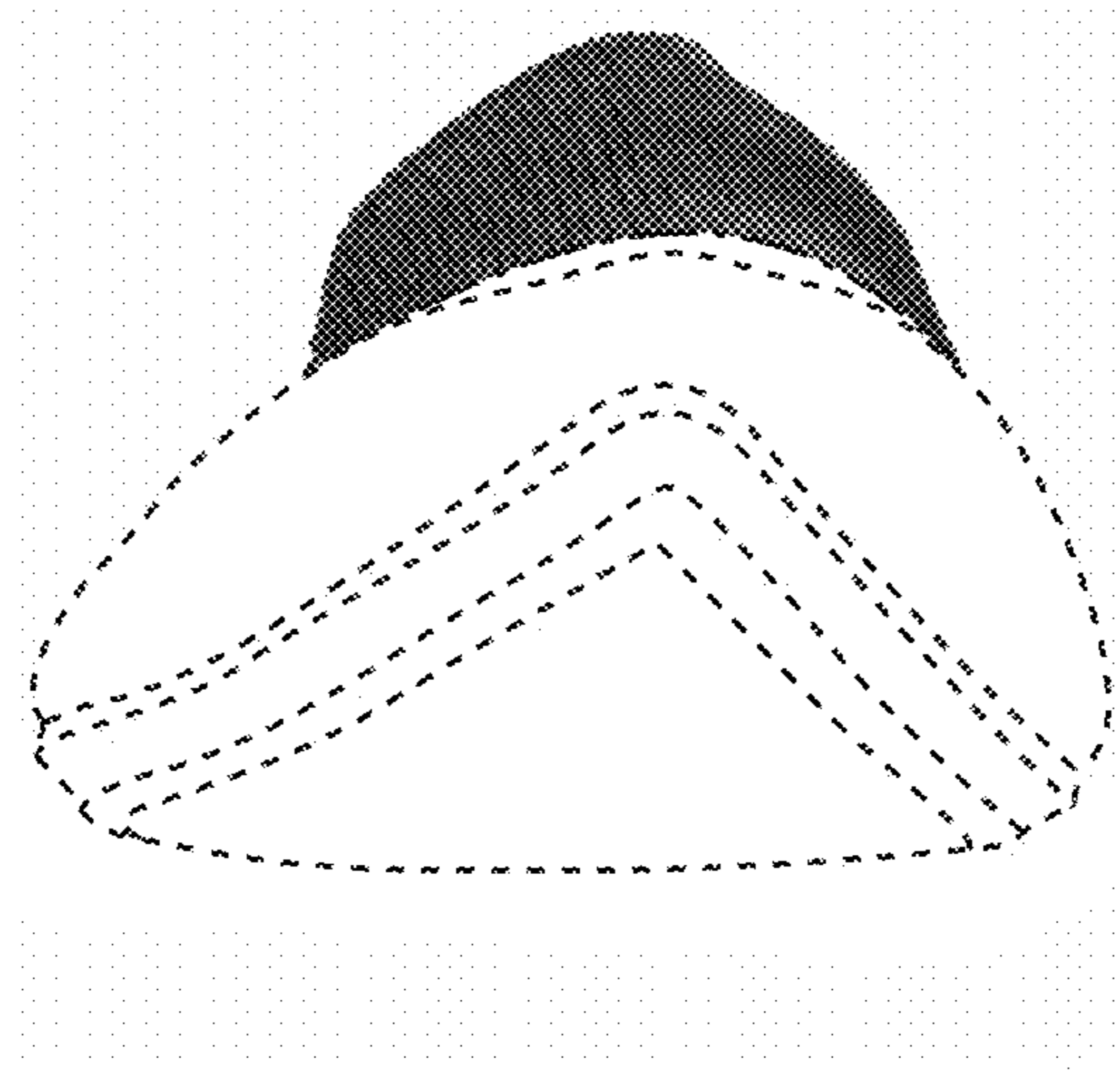

FIG. 2

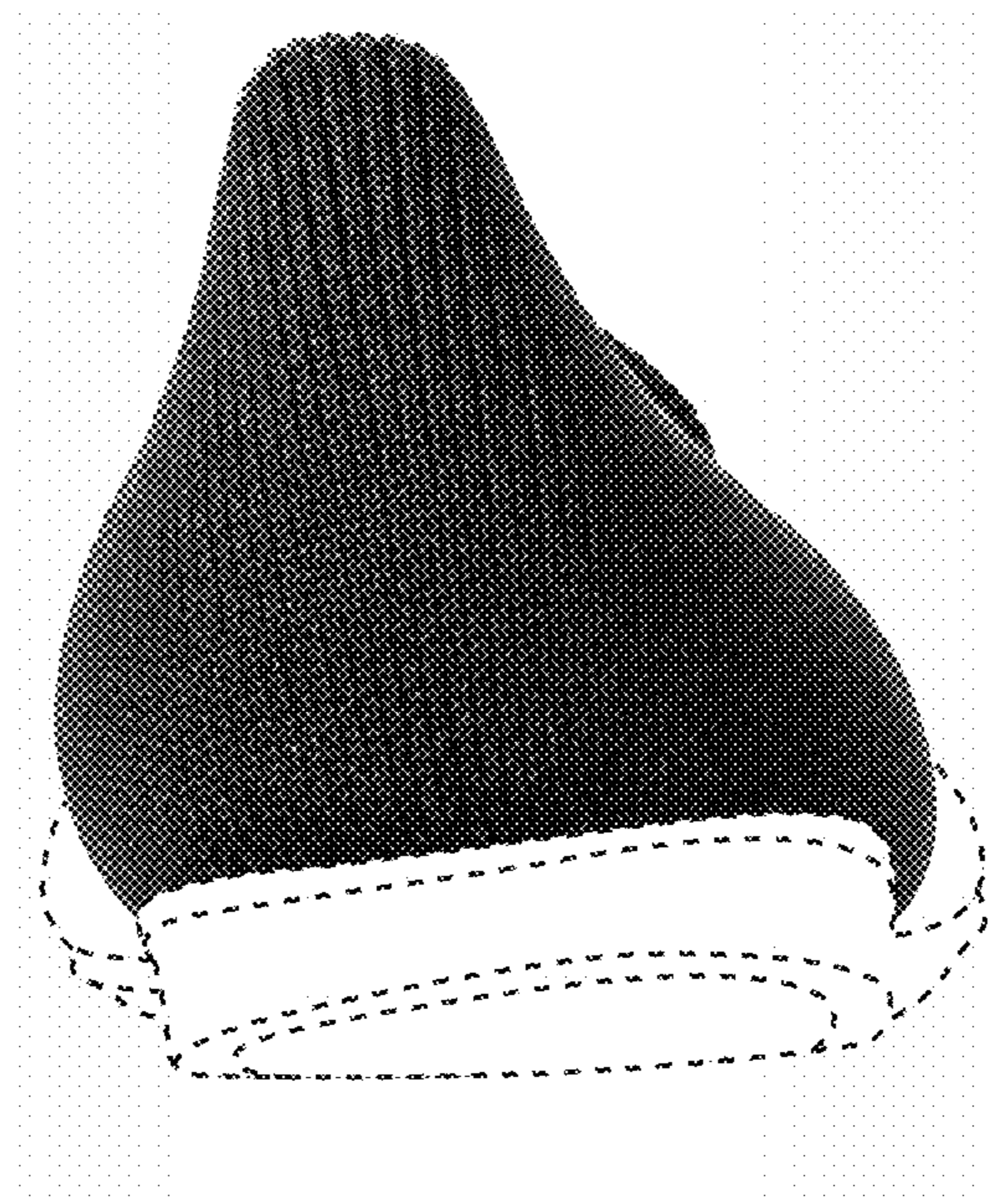

FIG. 3

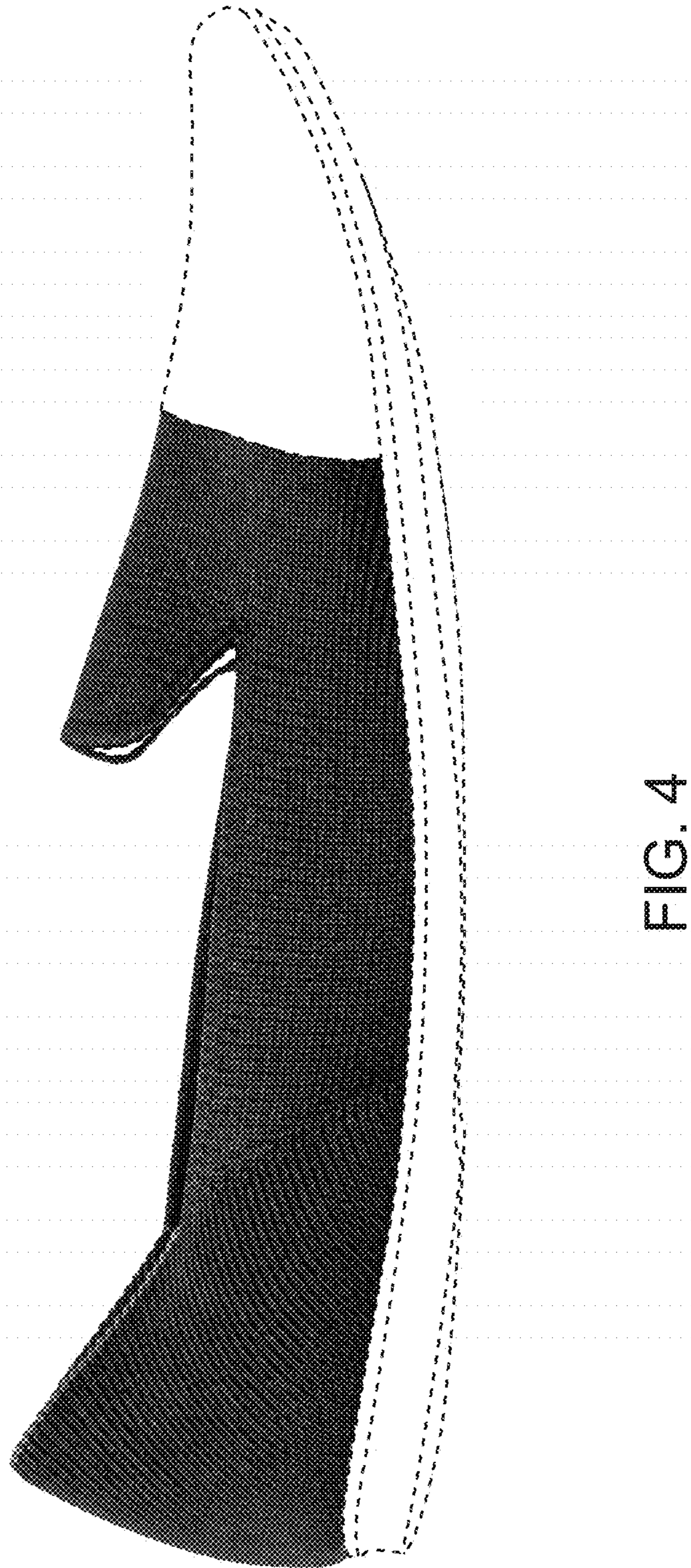

FIG. 4



FIG. 5

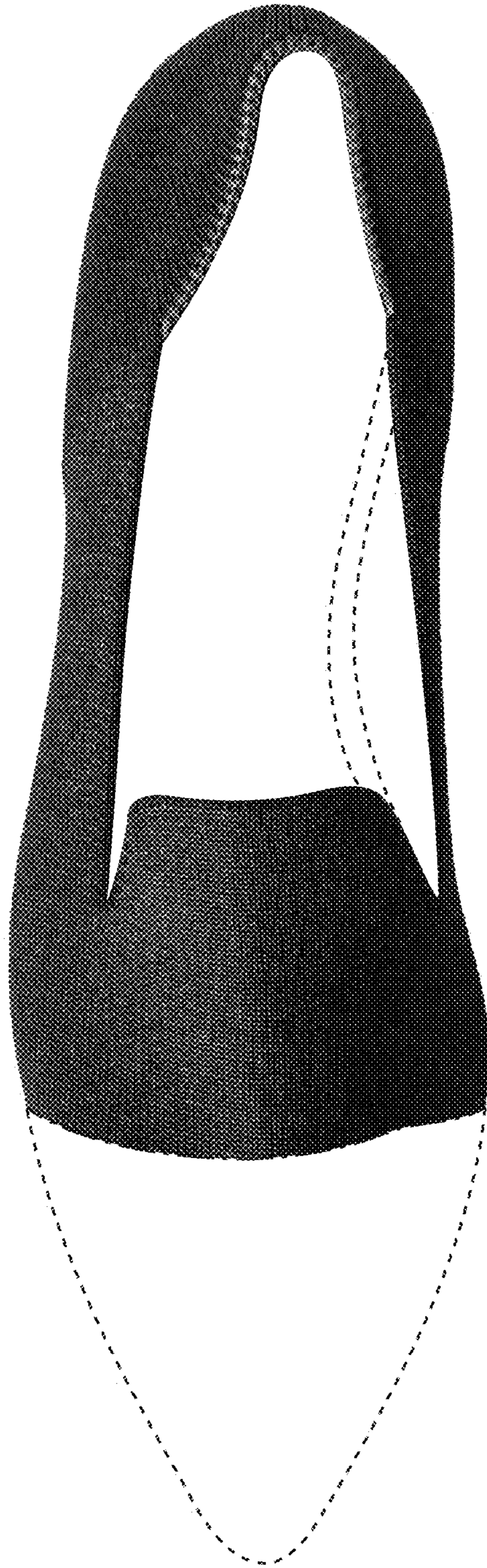

FIG. 6

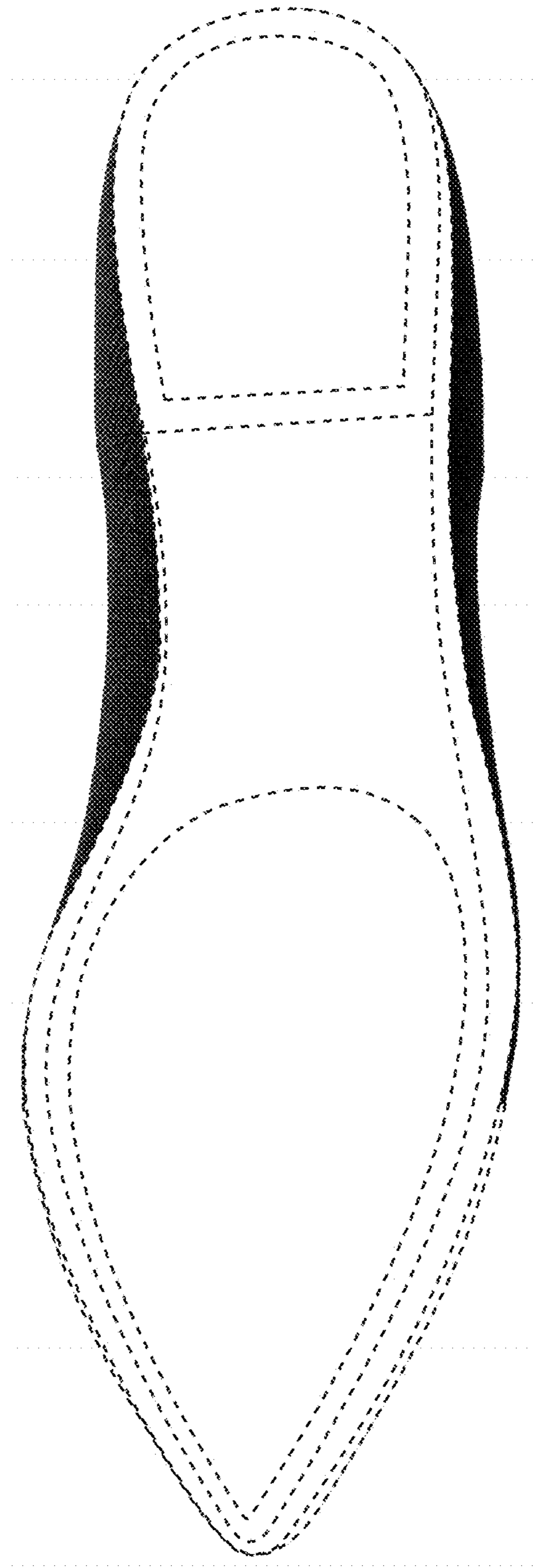

FIG. 7

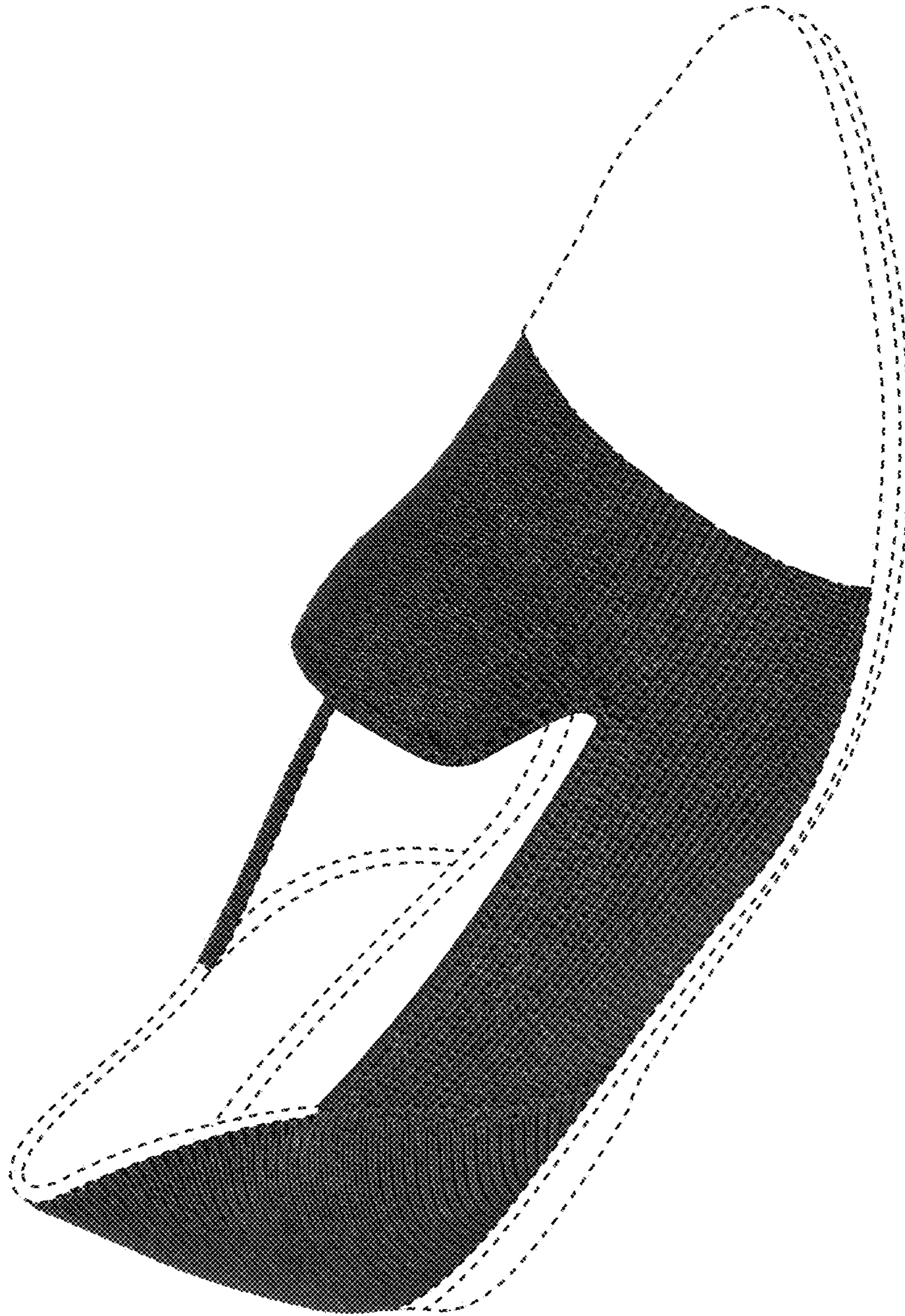

FIG. 8

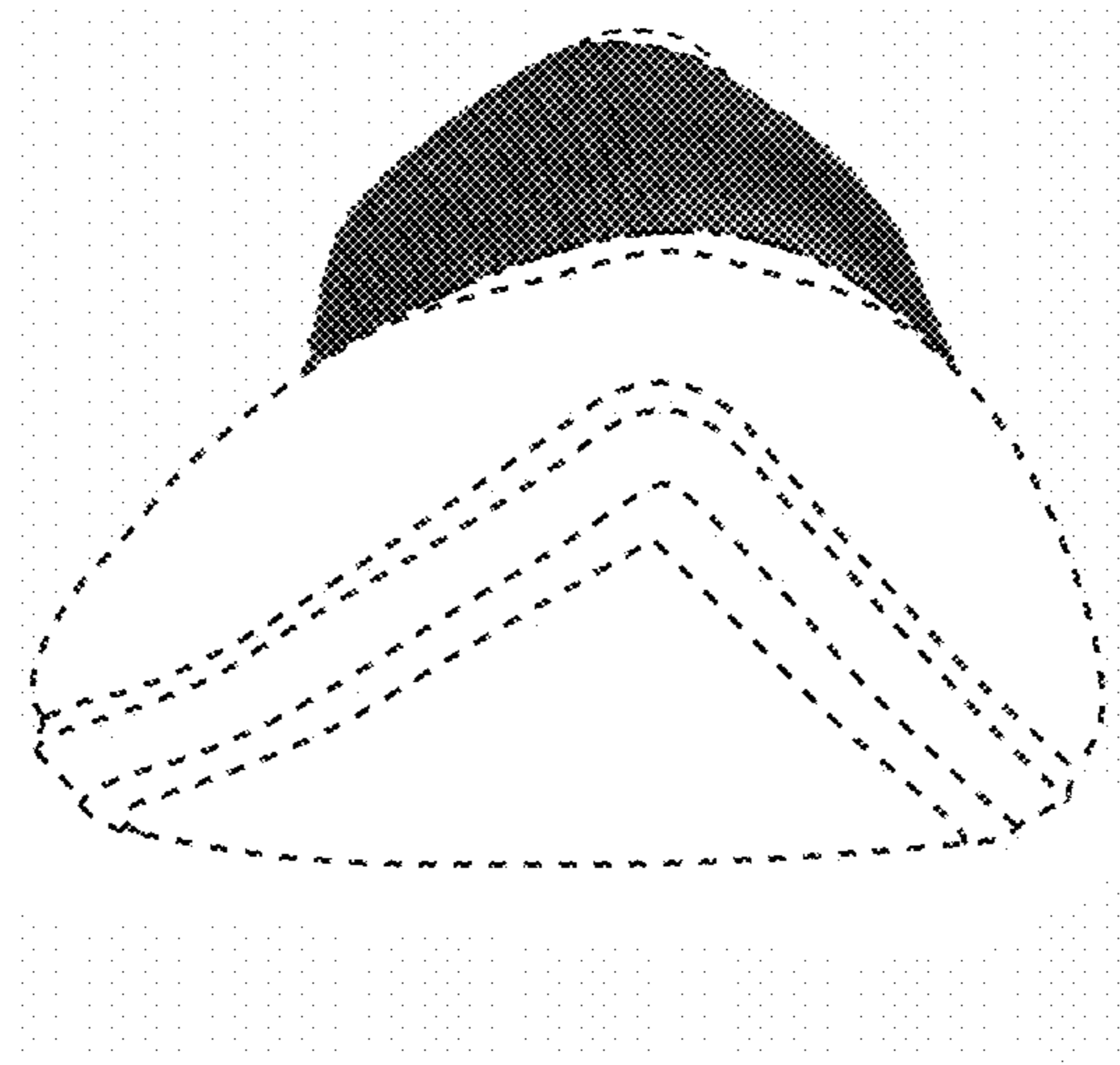

FIG. 9

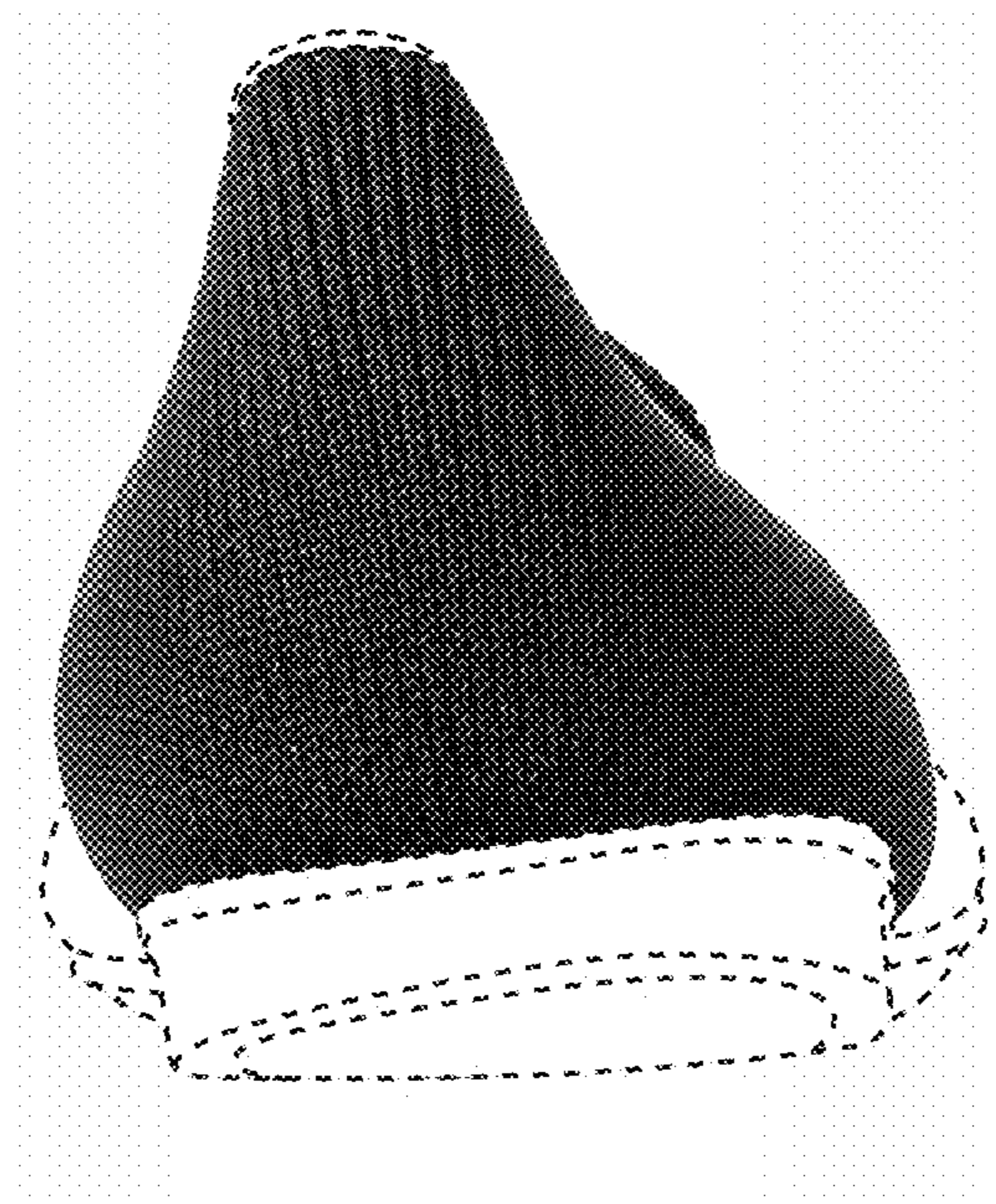

FIG. 10

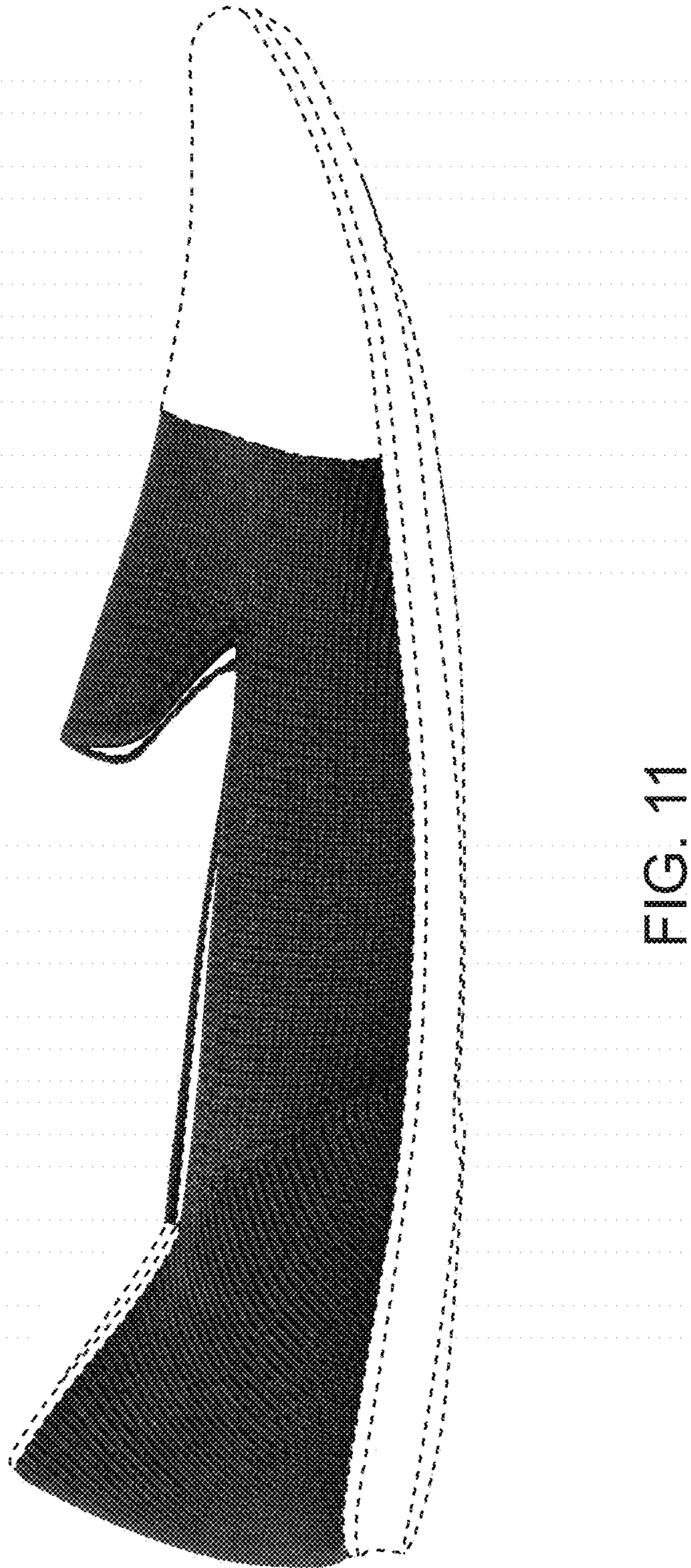

FIG. 11



FIG. 12

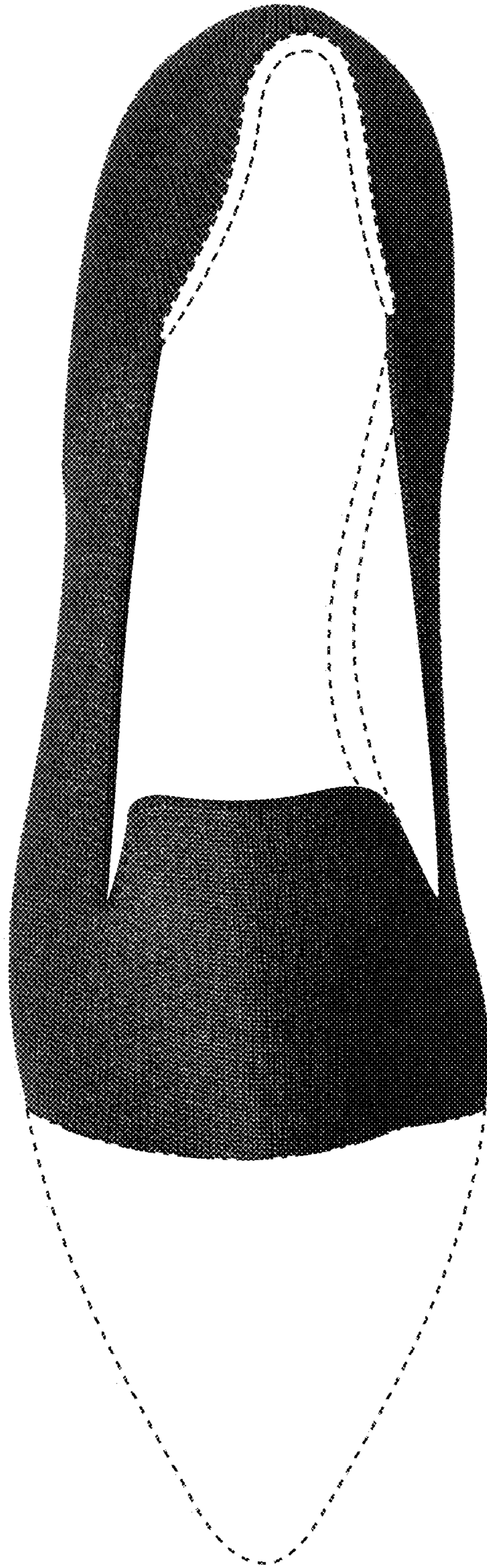

FIG. 13

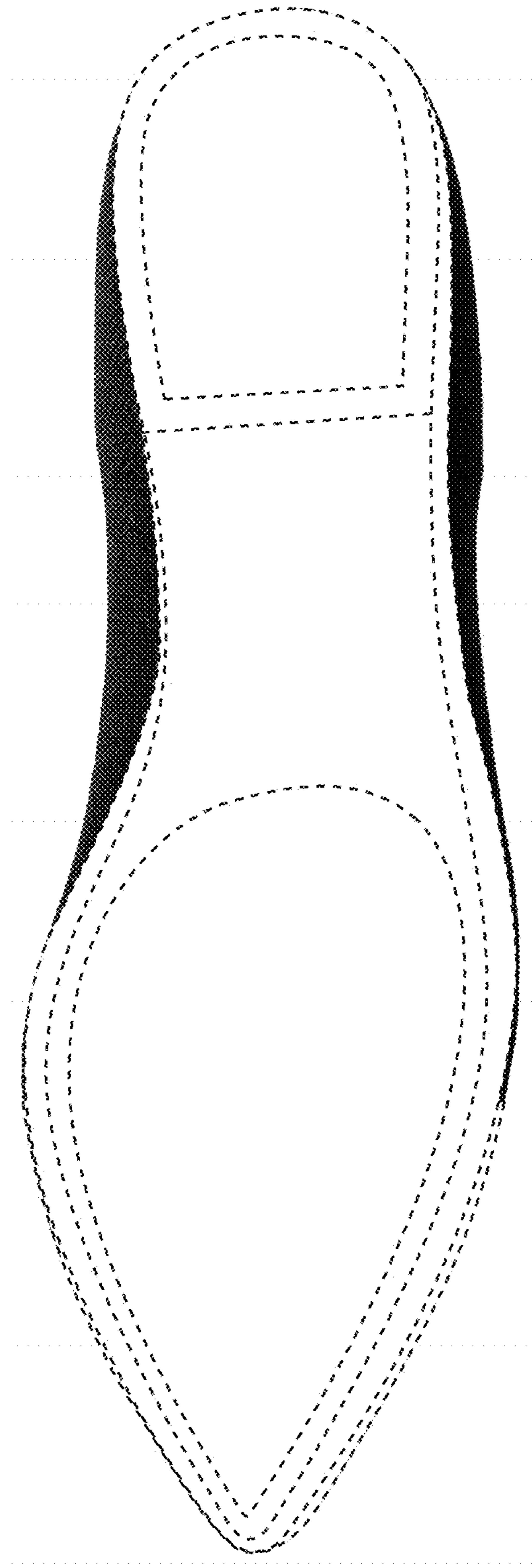

FIG. 14