



US00D870178S

(12) **United States Design Patent**
Gan

(10) **Patent No.:** **US D870,178 S**

(45) **Date of Patent:** **** Dec. 17, 2019**

- (54) **INSTANT CAMERA**
- (71) Applicant: **MerchSource, LLC**, Irvine, CA (US)
- (72) Inventor: **Chon Seong Gan**, Rancho Santa Margarita, CA (US)
- (73) Assignee: **MerchSource, LLC**, Irvine, CA (US)
- (**) Term: **15 Years**
- (21) Appl. No.: **29/623,469**
- (22) Filed: **Oct. 25, 2017**
- (51) **LOC (12) Cl.** **16-01**
- (52) **U.S. Cl.**
USPC **D16/202**
- (58) **Field of Classification Search**
USPC D16/200, 202–206, 208, 218, 219, 242;
348/164, 347, 373–376; 396/535,
396/539–541; 250/330, 332
CPC G03B 15/03; G03B 17/02; G03B 17/04;
G03B 17/56; G03B 19/04; H04N 5/2251;
H04N 5/2252; H04N 5/2253; H04N
5/2254; H04N 2101/00; H04N 5/33;
H04N 5/332
See application file for complete search history.

D484,523 S *	12/2003	Senda	D16/218
6,847,783 B2 *	1/2005	Sasaki	G03B 17/52 116/213
D594,047 S *	6/2009	Lee	D16/202
D697,122 S *	1/2014	Ikegame	D16/218
D709,543 S *	7/2014	Isozaki	D16/218
D744,572 S *	12/2015	Tabuchi	D16/218
D779,577 S *	2/2017	Ikegame	D16/211
D781,362 S *	3/2017	Ikegame	D16/211
D781,363 S *	3/2017	Ikegame	D16/211
D827,014 S *	8/2018	Sakai	D16/218

* cited by examiner

Primary Examiner — Ramzi S Almatrahi
(74) *Attorney, Agent, or Firm* — Avyno Law P.C.

(57) **CLAIM**

I claim the ornamental design for an instant camera, as shown and described.

DESCRIPTION

FIG. 1 is a front perspective view of an instant camera.
FIG. 2 is a front view of the instant camera of FIG. 1.
FIG. 3 is a rear view of the instant camera of FIG. 1.
FIG. 4 is a top view of the instant camera of FIG. 1.
FIG. 5 is a bottom view of the instant camera of FIG. 1.
FIG. 6 is a right side view of the instant camera of FIG. 1;
and,
FIG. 7 is a left side view of the instant camera of FIG. 1.
The broken lines depict portions of the instant camera in which the design is embodied that form no part of the claimed design.

1 Claim, 5 Drawing Sheets

- (56) **References Cited**
U.S. PATENT DOCUMENTS
D447,504 S * 9/2001 Horikiri D16/218
D463,472 S * 9/2002 Horikiri D16/218
D473,251 S * 4/2003 Katayama D16/218

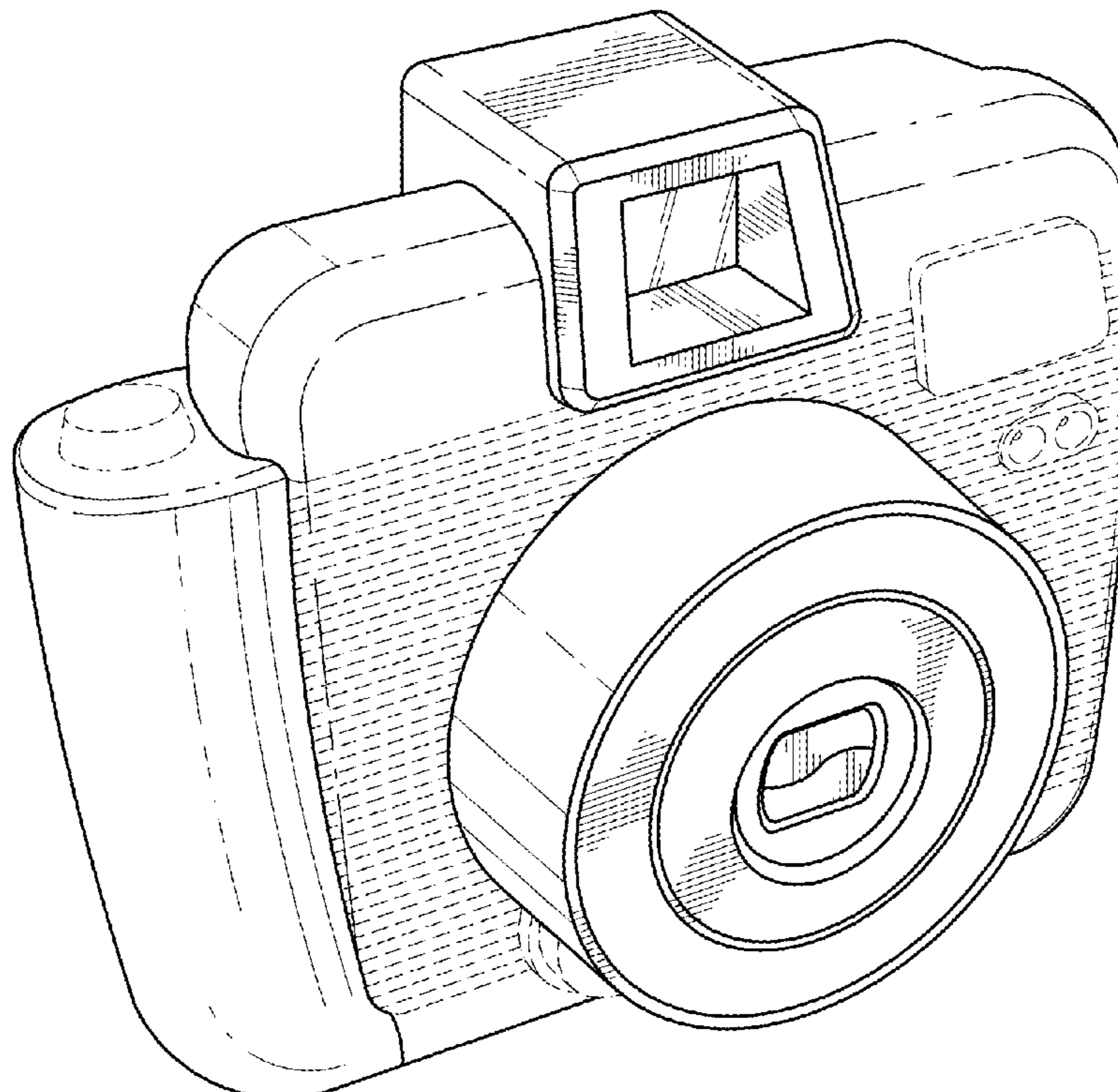
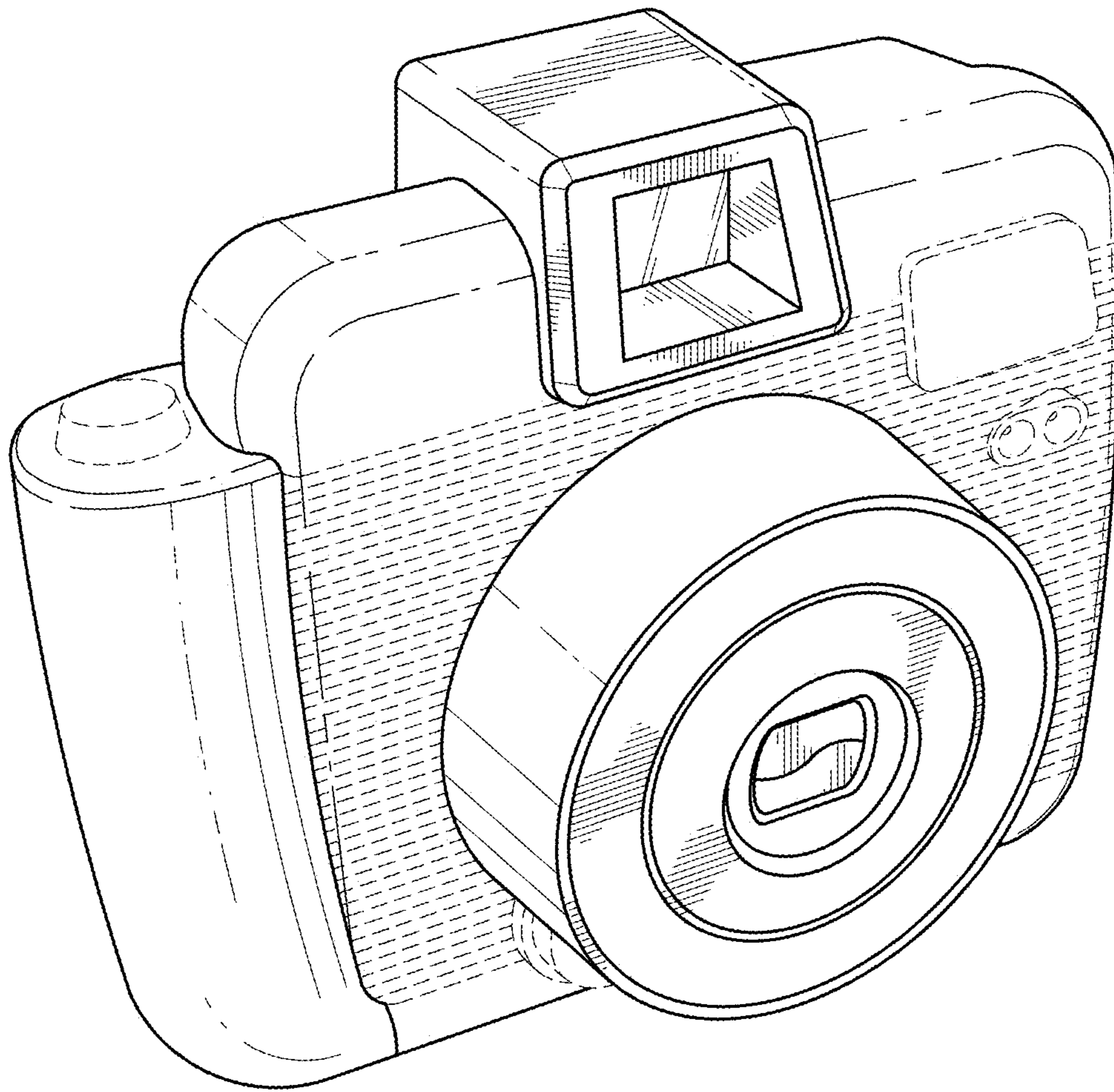

FIG. 1



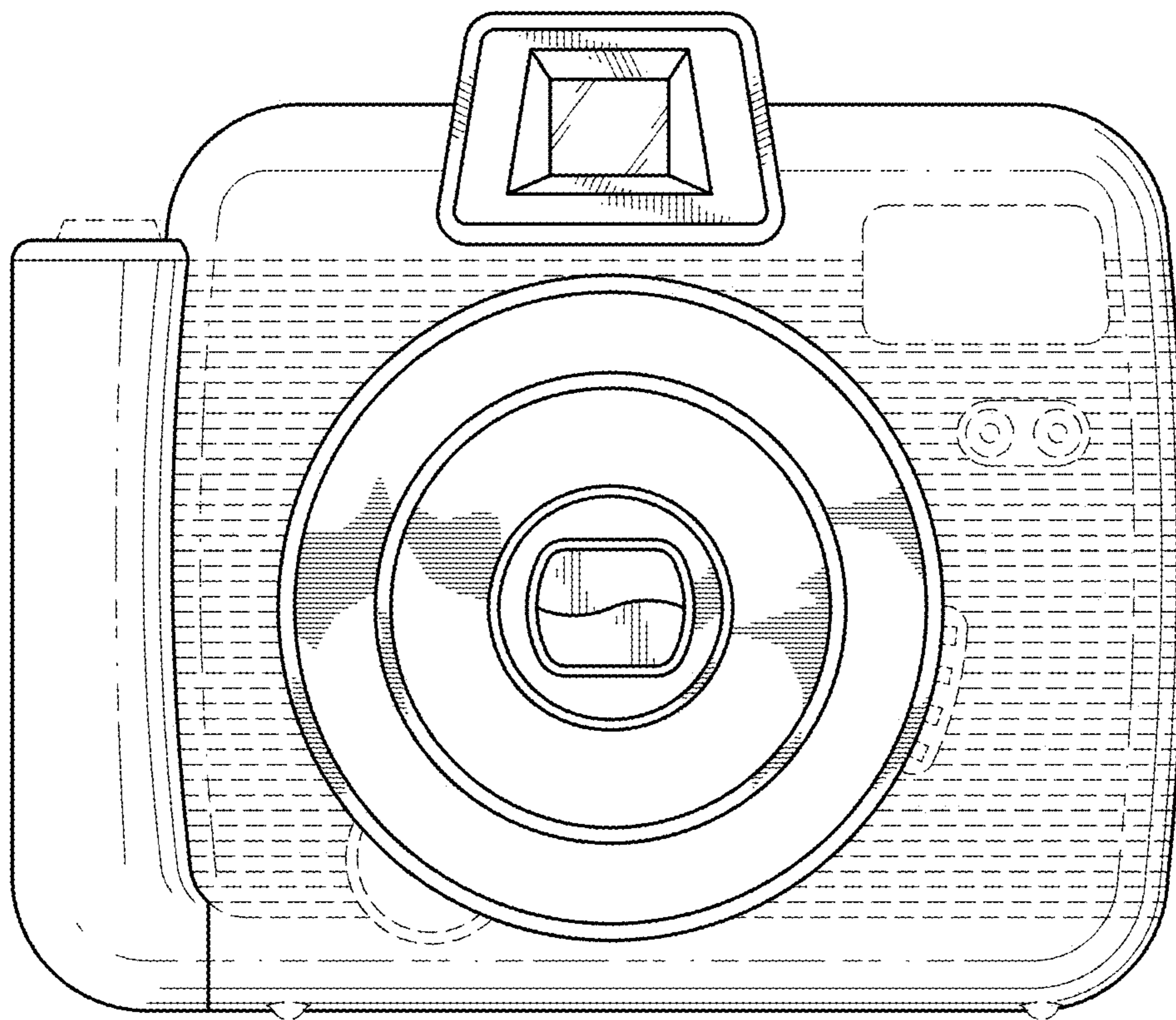

FIG. 2

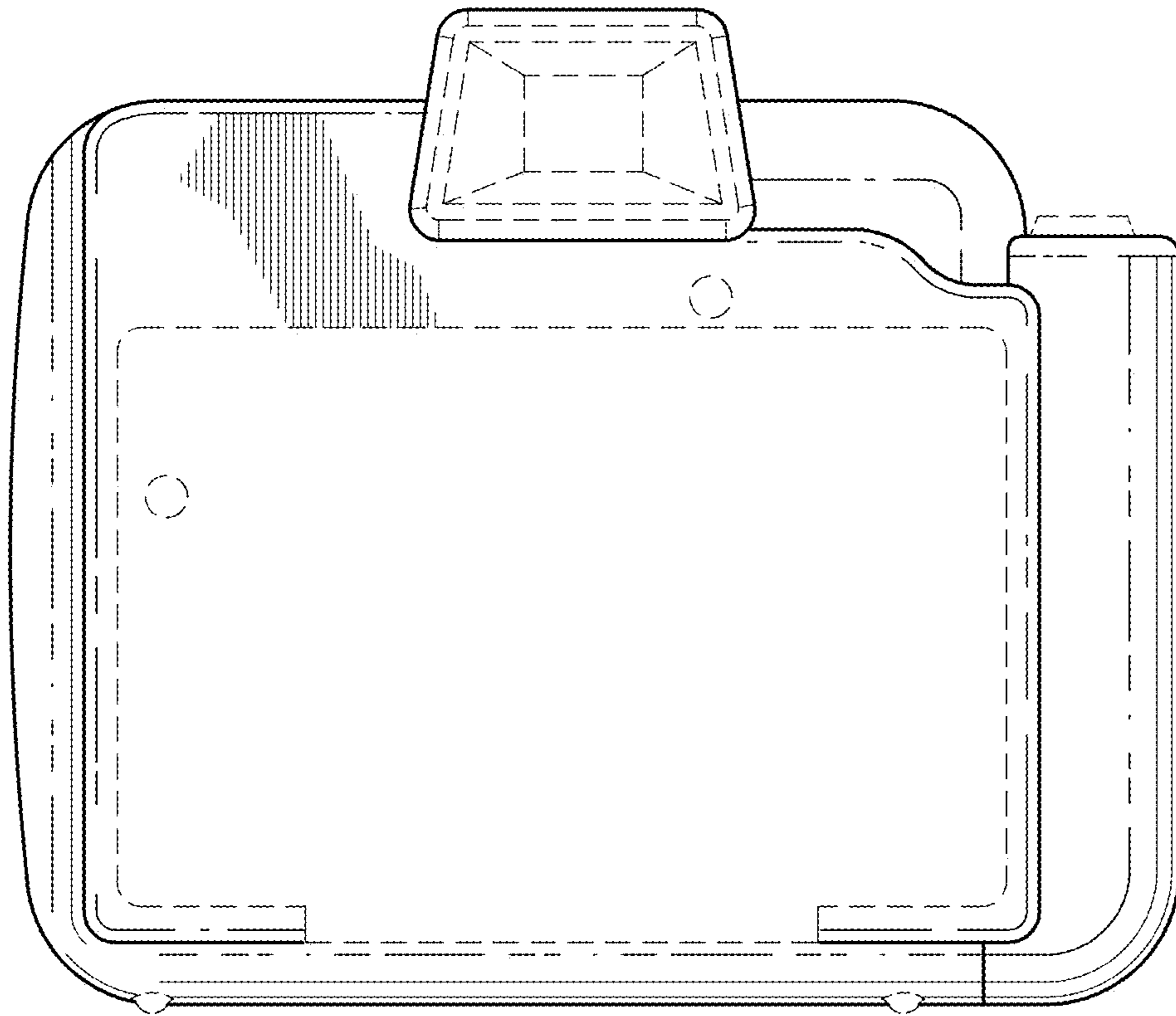

FIG. 3

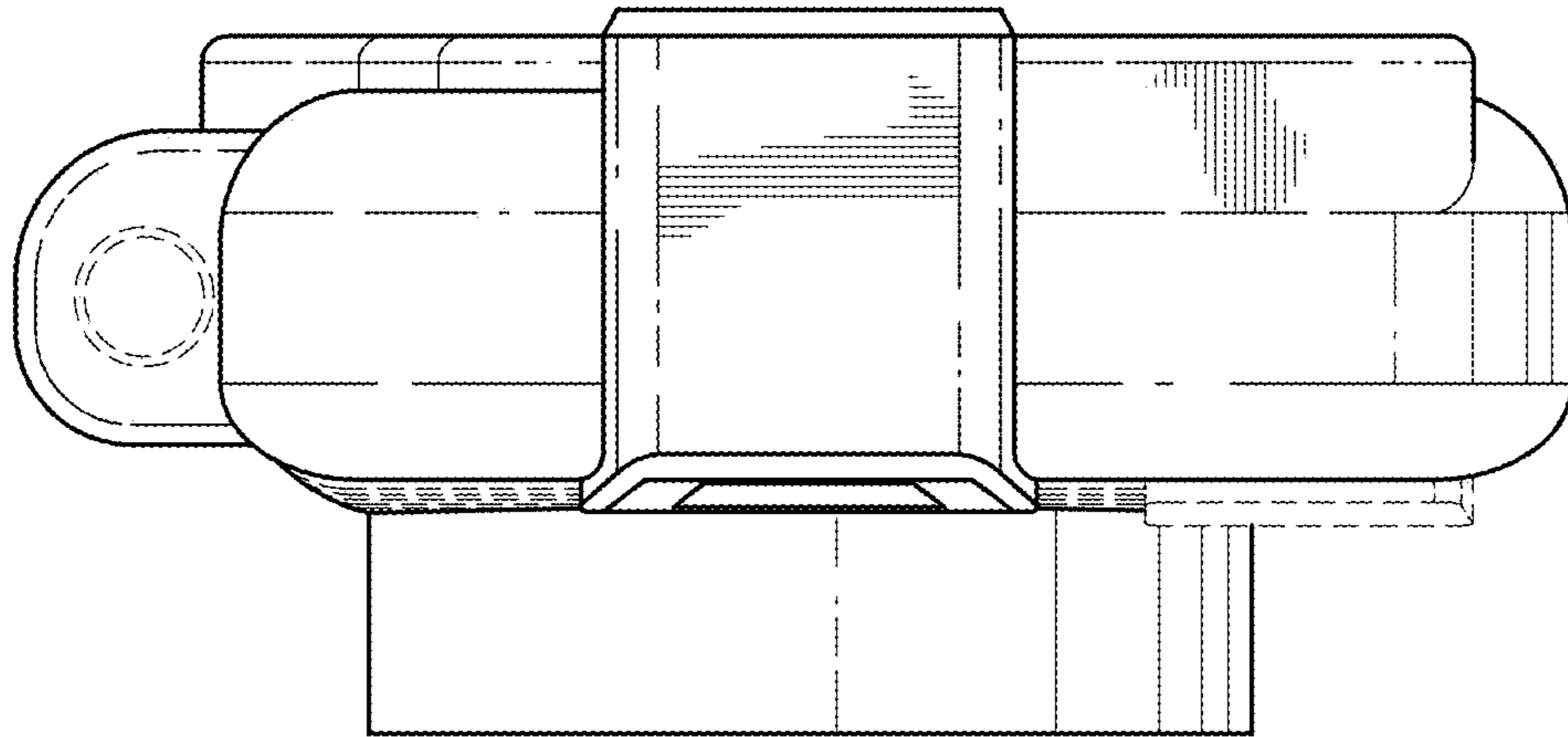

FIG. 4

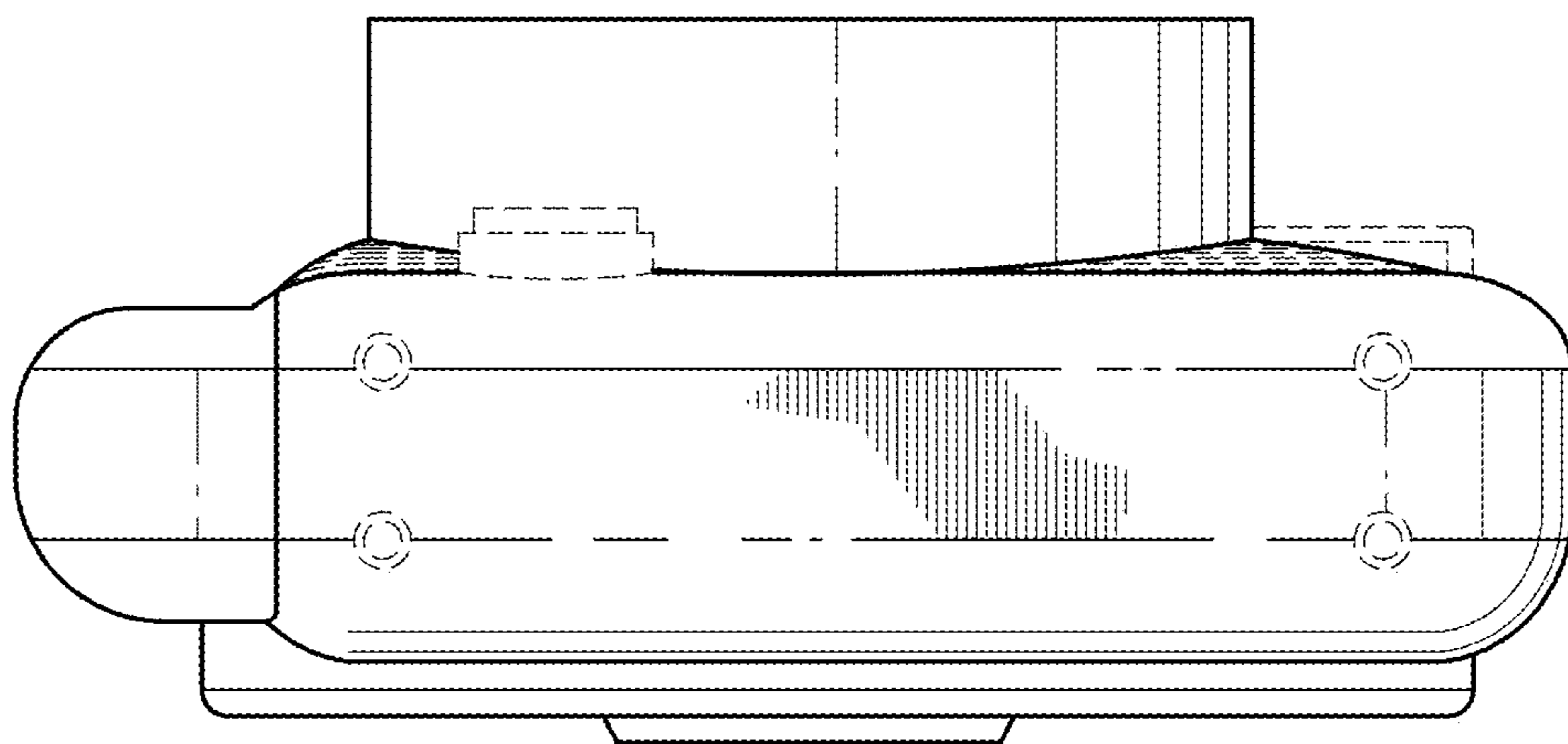

FIG. 5

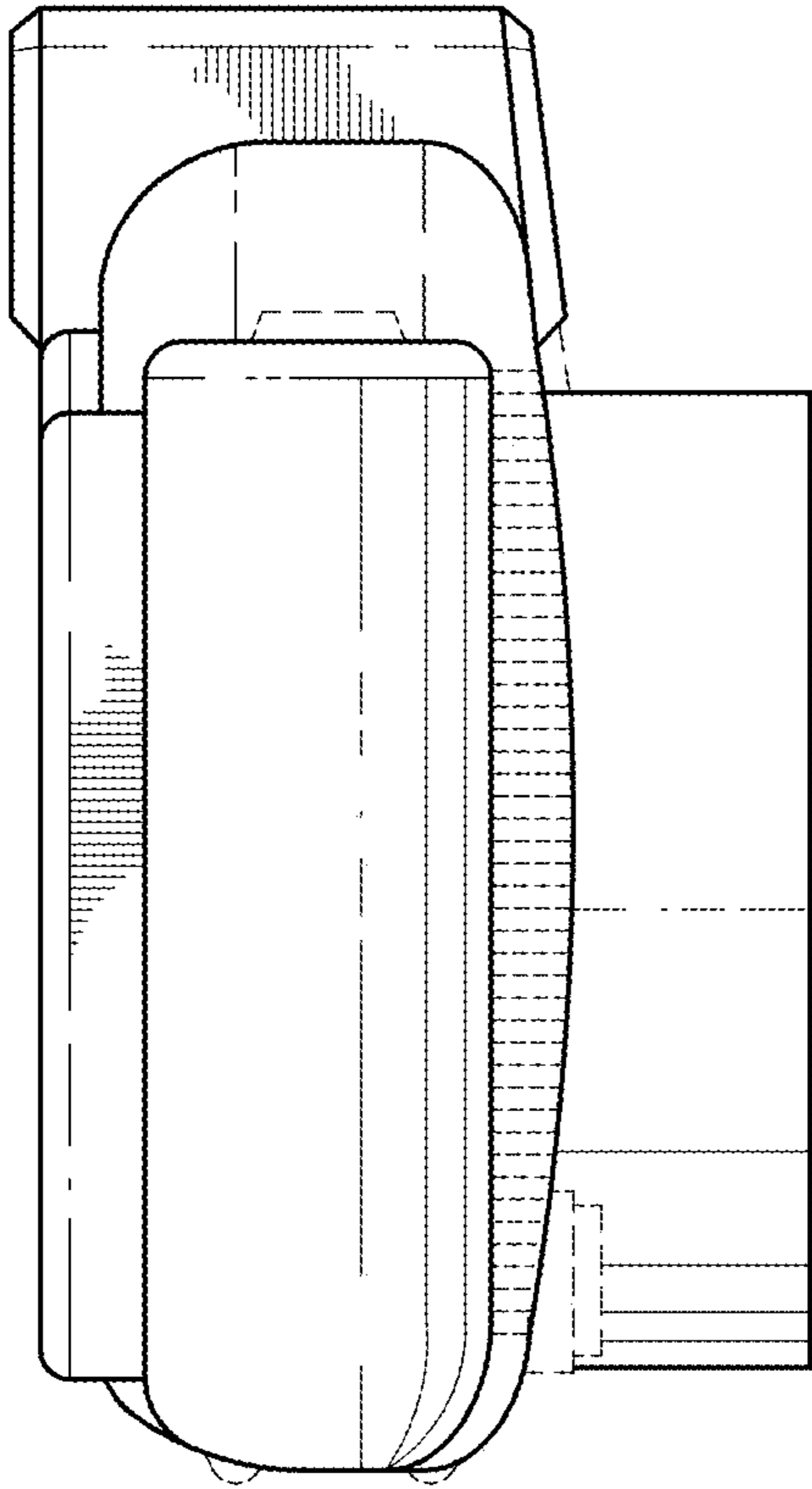

FIG. 6

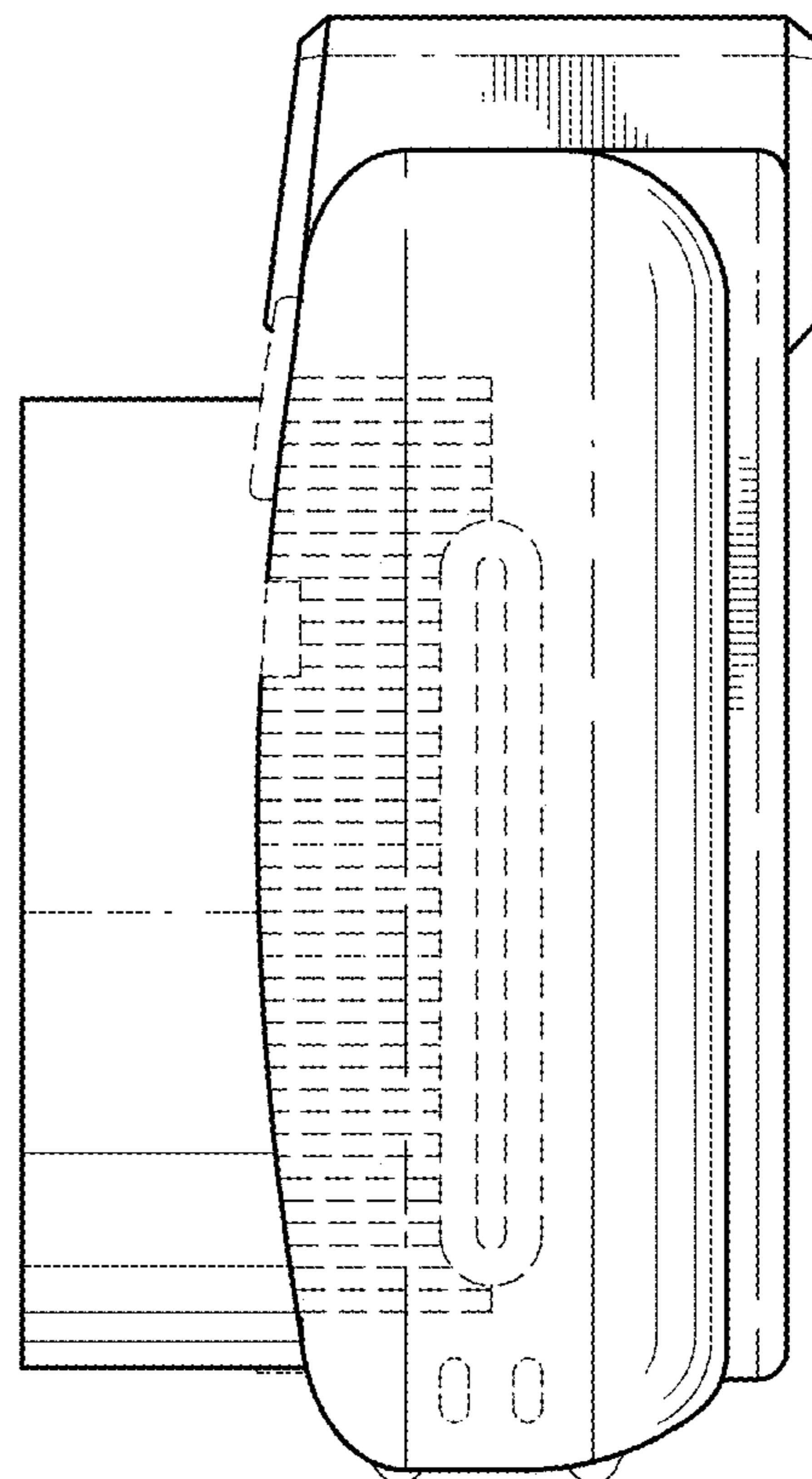

FIG. 7