



US00D870057S

(12) **United States Design Patent** (10) **Patent No.:** **US D870,057 S**  
**Gassner** (45) **Date of Patent:** **\*\* Dec. 17, 2019**

(54) **HAND CONTROLLER**

(71) Applicant: **limoss (Dongguan) Co., Ltd.**,  
Dongguan, Guangdong Province (CN)

(72) Inventor: **Christian Gassner**, Guangdong (CN)

(73) Assignee: **limoss (Dongguan) Co., Ltd.**,  
Dongguan (CN)

(\*\*) Term: **15 Years**

(21) Appl. No.: **29/661,548**

(22) Filed: **Aug. 28, 2018**

(30) **Foreign Application Priority Data**

Aug. 1, 2018 (CN) ..... 2018 3 0419285

(51) **LOC (12) Cl.** ..... **14-03**

(52) **U.S. Cl.**  
USPC ..... **D13/168**

(58) **Field of Classification Search**

USPC ..... D13/168; D14/218; D10/104.1, 106.1;  
D24/200, 215

CPC .... H03J 1/0025; H03J 9/00; H03J 9/02; H03J  
9/04; H03J 9/06; H04B 1/202; G05B  
11/01; A47C 20/00; A47C 20/041; A47C  
31/008; A61G 13/02; A61G 13/08; A61G  
7/00; A61G 7/012; G08C 17/00; G08C  
17/02

See application file for complete search history.

(56) **References Cited**

**U.S. PATENT DOCUMENTS**

7,151,237 B2 \* 12/2006 Mahoney ..... H01H 13/70  
200/512  
D572,205 S \* 7/2008 Landerholm ..... D13/168  
D633,447 S \* 3/2011 Schaal ..... D13/168

D656,105 S \* 3/2012 Cook ..... D13/168  
D760,177 S \* 6/2016 Gassner ..... D13/168  
D761,742 S \* 7/2016 Landerholm ..... D13/168  
D767,511 S \* 9/2016 Gong ..... D13/168  
9,773,430 B2 \* 9/2017 Gassner ..... G08C 17/02  
D802,542 S \* 11/2017 Christensen ..... D13/168  
D840,357 S \* 2/2019 Zhao ..... D13/168  
D840,358 S \* 2/2019 Zhao ..... D13/168  
D849,698 S \* 5/2019 Chen ..... D13/168  
2004/0129543 A1 \* 7/2004 Voltz ..... A47C 31/008  
200/200  
2009/0095602 A1 \* 4/2009 Jensen ..... H01H 9/0214  
200/42.02  
2014/0268645 A1 \* 9/2014 Wang ..... F21V 33/0004  
362/85  
2016/0286965 A1 \* 10/2016 Koch ..... A47C 31/008

\* cited by examiner

*Primary Examiner* — Selina Sikder

(57) **CLAIM**

The ornamental design for a hand controller, as shown and described.

**DESCRIPTION**

FIG. 1 is a front elevational view of a hand controller showing my new design;  
FIG. 2 is a rear elevational view thereof;  
FIG. 3 is a left side view thereof;  
FIG. 4 is a right side view thereof;  
FIG. 5 is a top plan view thereof;  
FIG. 6 is a bottom plan view thereof;  
FIG. 7 is a front and left side perspective view thereof;  
FIG. 8 is a front, bottom and right side perspective view thereof; and,  
FIG. 9 is a an enlarged view of portion 9 in FIG. 7.  
The broken lines in the drawings illustrate portions of the hand controller which form no part of the claimed design.

**1 Claim, 9 Drawing Sheets**

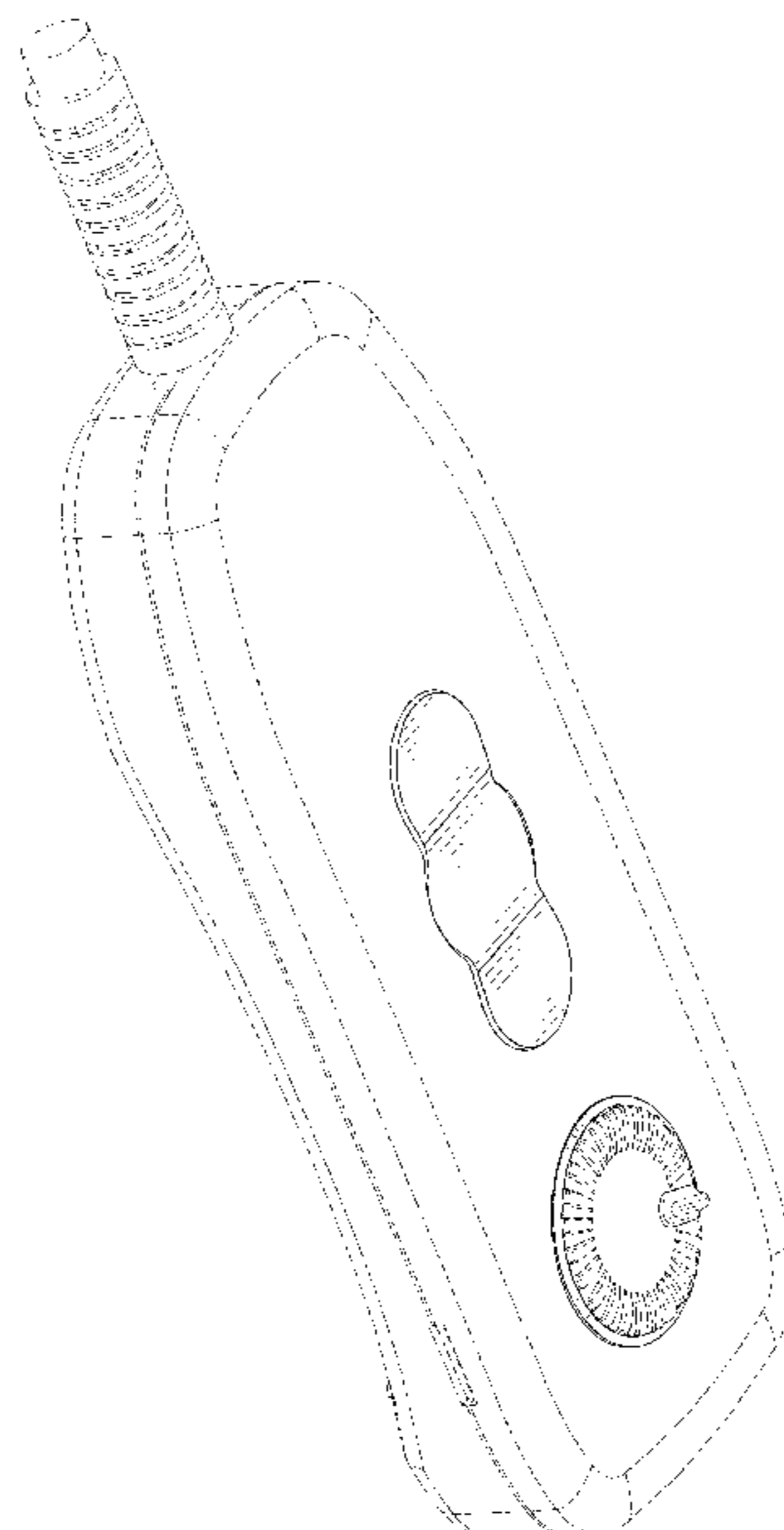

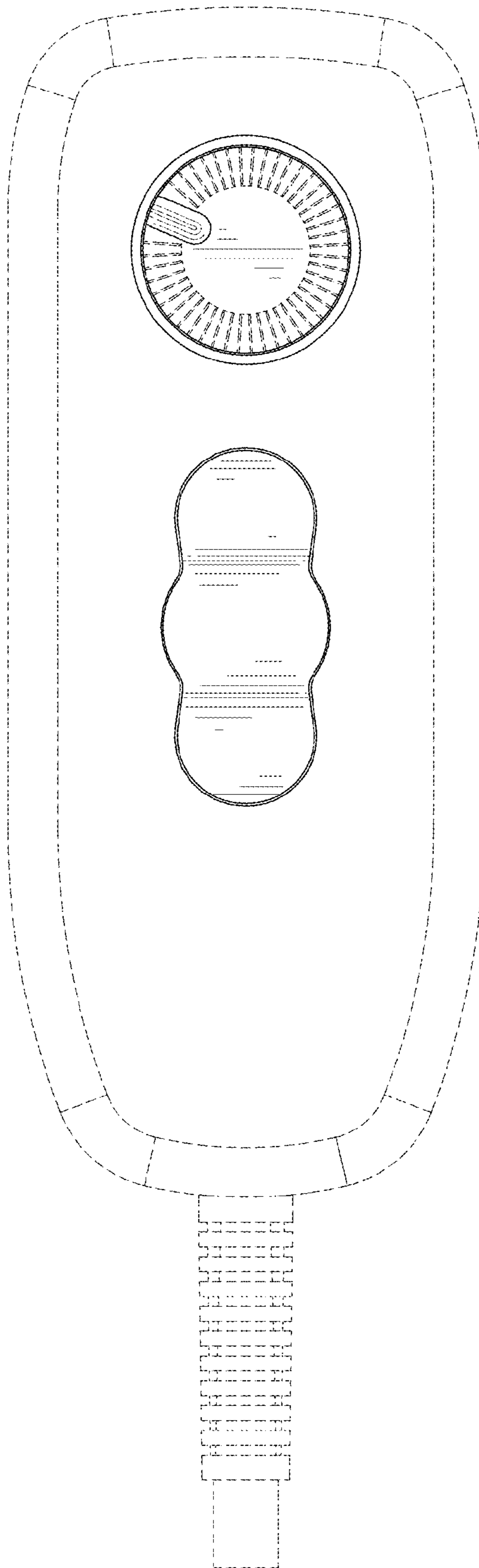

FIG. 1

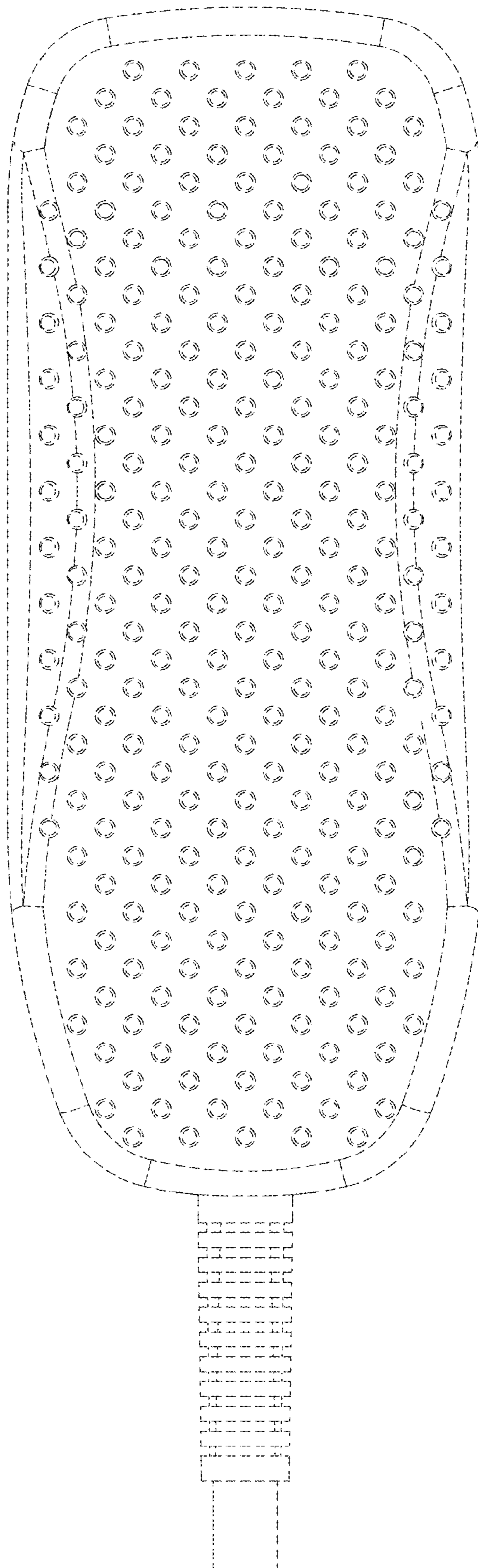

FIG. 2

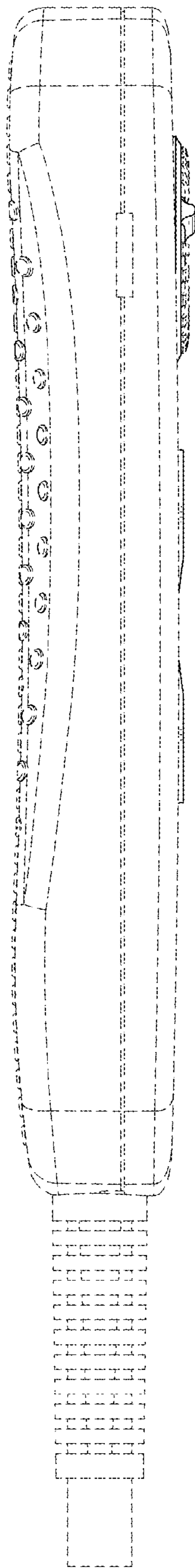

FIG. 3

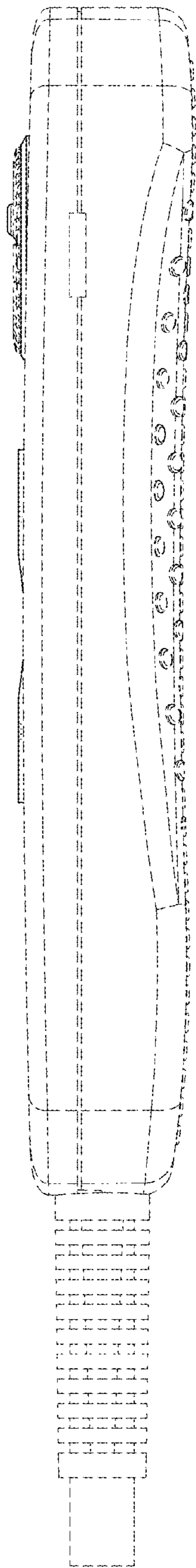

FIG. 4

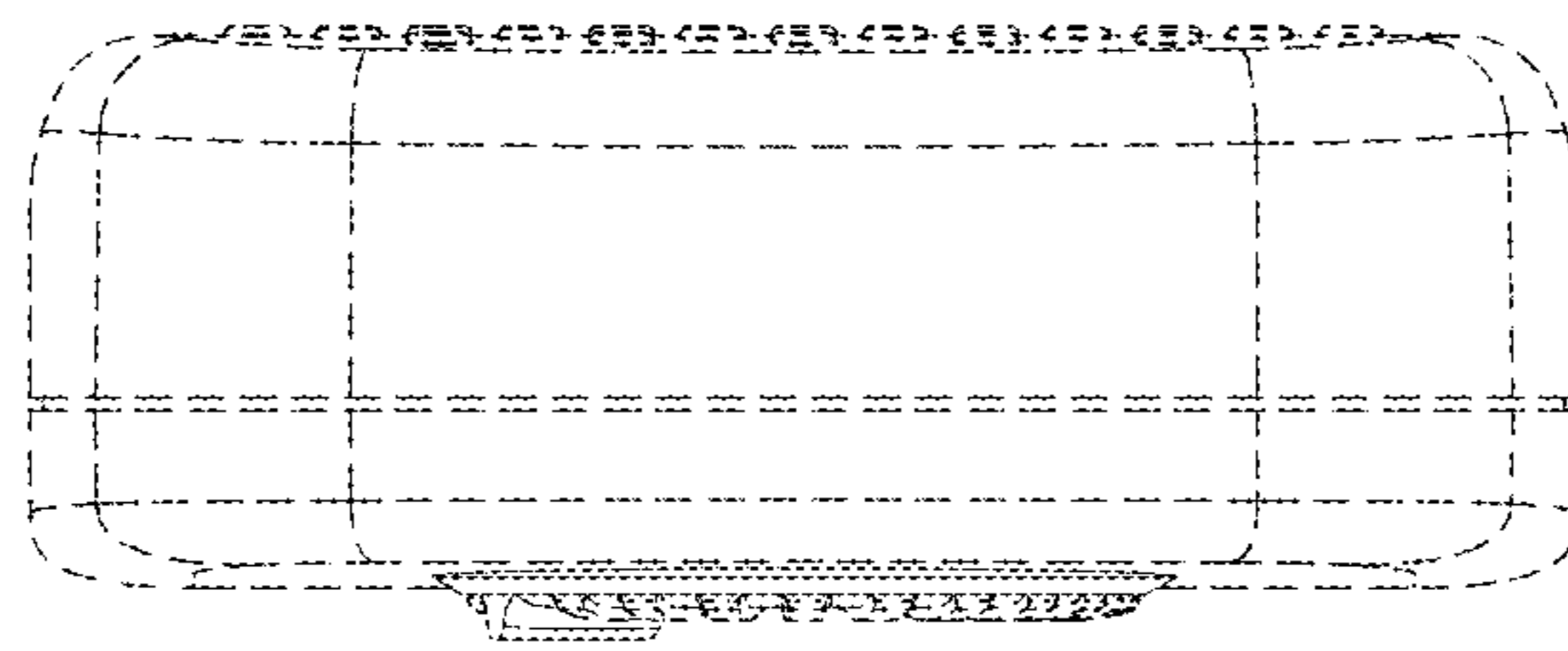

FIG. 5

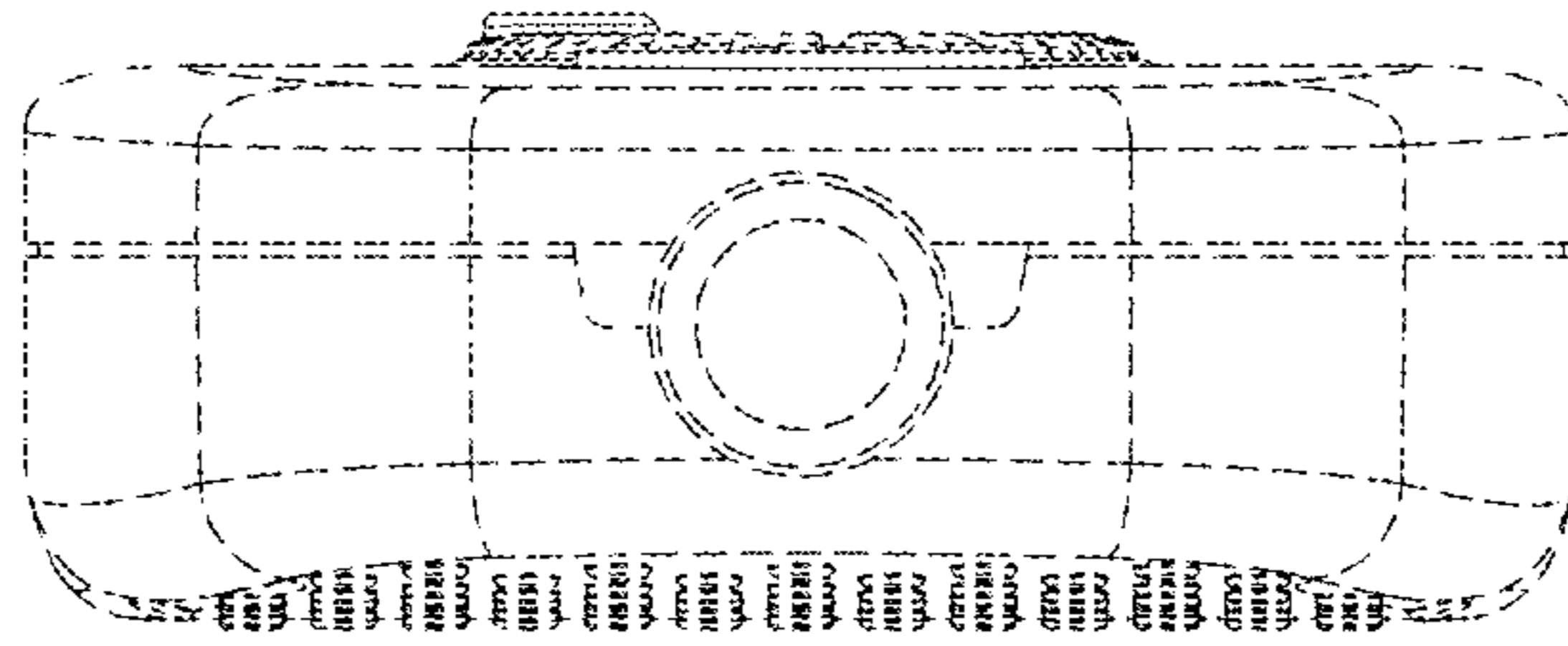

FIG. 6

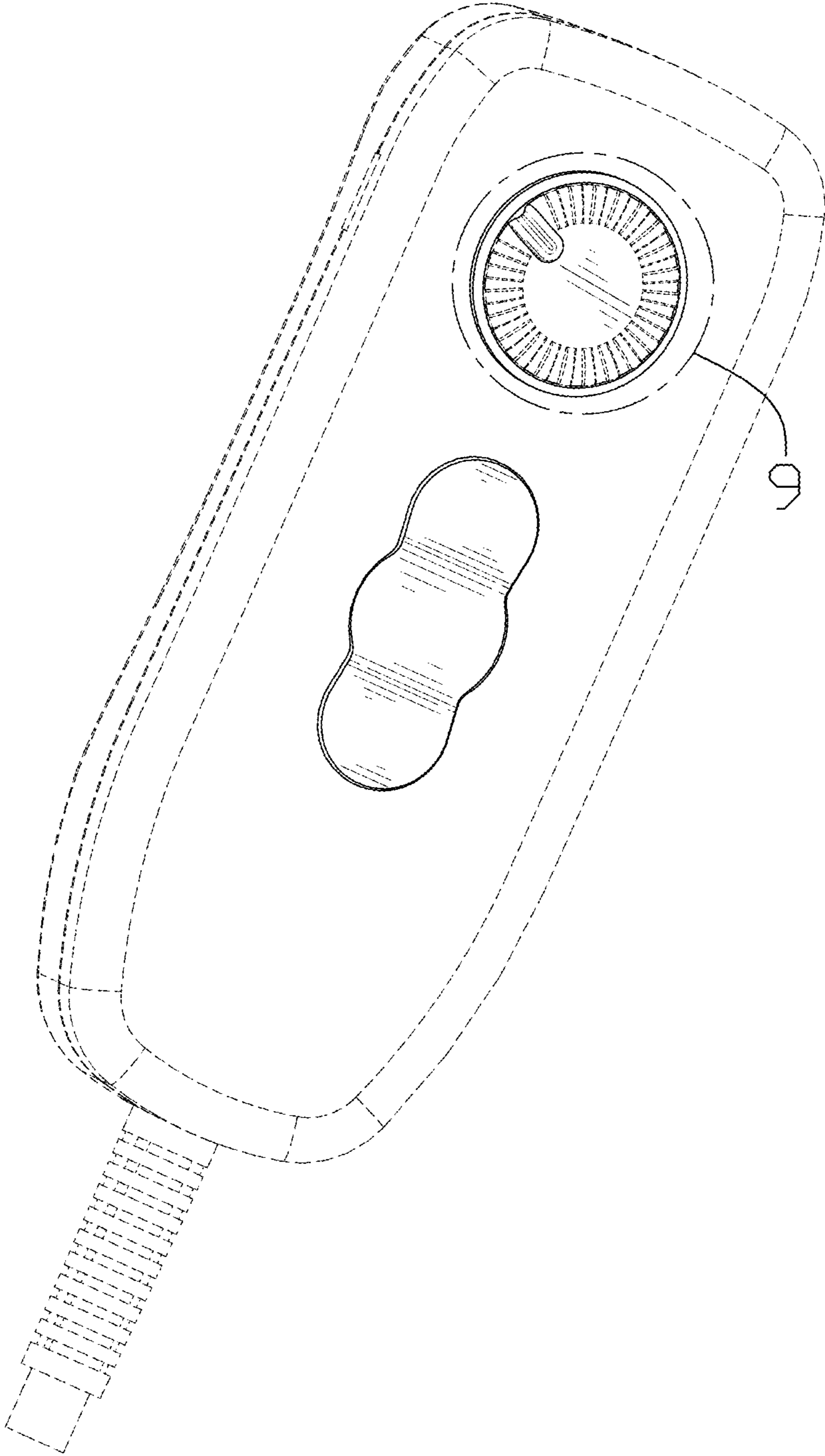

FIG. 7



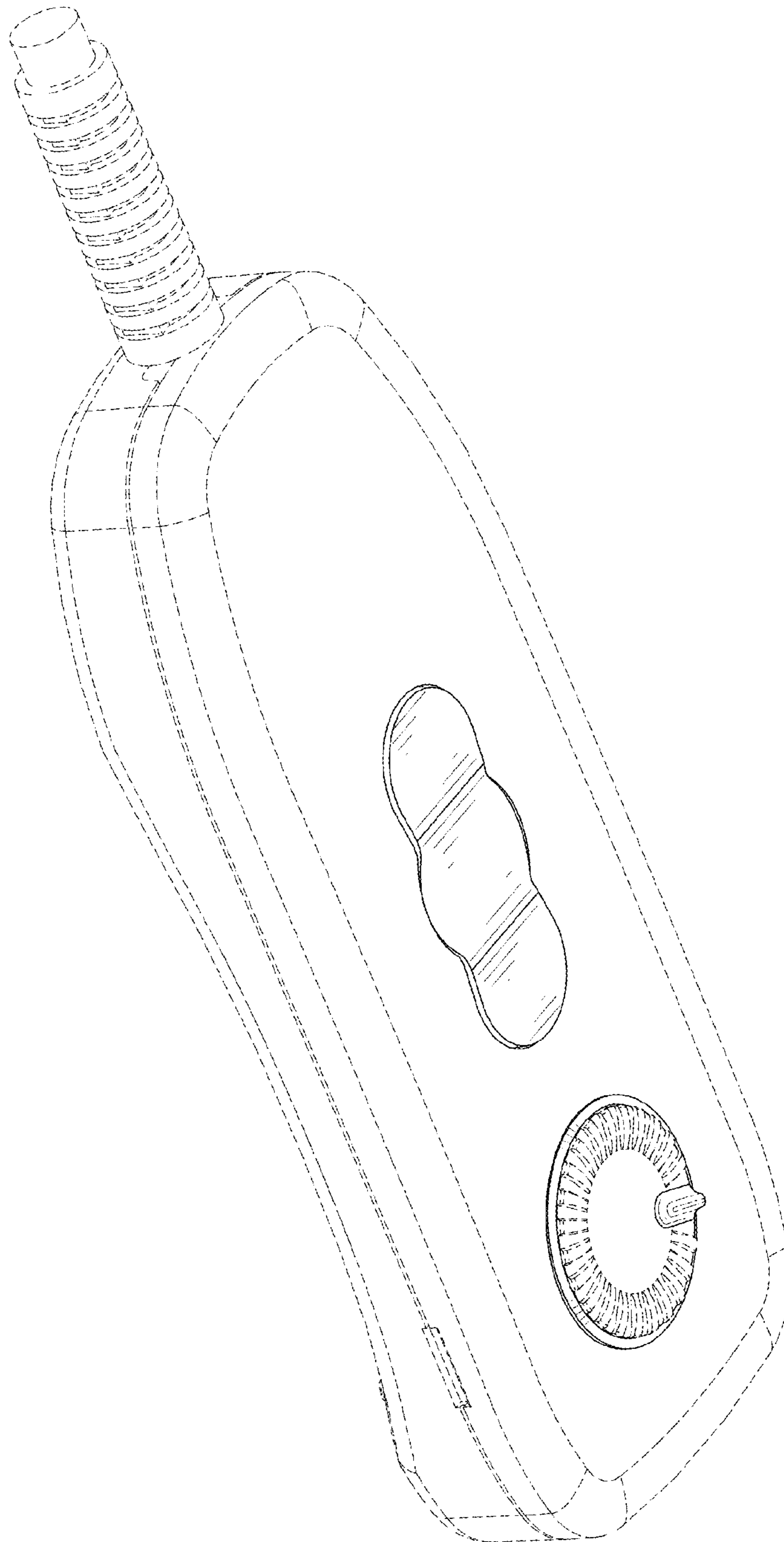

FIG. 8

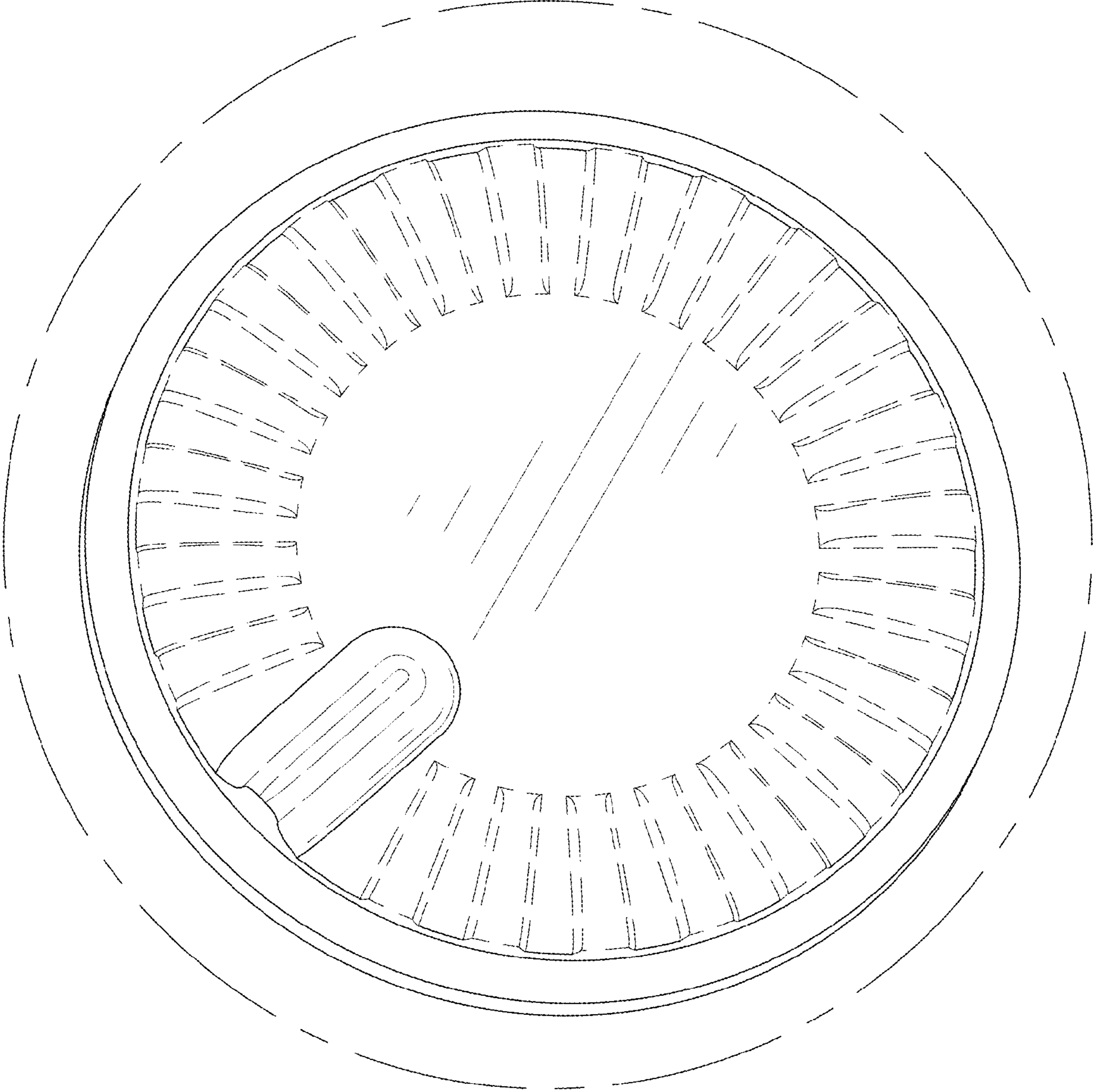

FIG. 9