



US00D870025S

(12) **United States Design Patent**
Speziari et al.

(10) **Patent No.:** **US D870,025 S**

(45) **Date of Patent:** **** Dec. 17, 2019**

(54) **TIRE FOR VEHICLE WHEELS**
(71) Applicant: **PIRELLI TYRE S.p.A.**, Milan (IT)
(72) Inventors: **Diego Ettore Speziari**, Milan (IT);
Roberto Bolzoni, Milan (IT); **Giovanni Casarotto**, Milan (IT)
(73) Assignee: **PIRELLI TYRE S.p.A.**, Milan (IT)

(**) Term: **15 Years**

(21) Appl. No.: **29/668,039**

(22) Filed: **Oct. 26, 2018**

(30) **Foreign Application Priority Data**

Apr. 27, 2018 (EM) 005250859

(51) **LOC (12) Cl.** **12-15**

(52) **U.S. Cl.**
USPC **D12/563**

(58) **Field of Classification Search**
USPC D12/505–567
CPC B60C 11/0302; B60C 2011/0358; B60C
2011/0374; B60C 2011/0386; B60C
2011/0388
See application file for complete search history.

(56) **References Cited**

U.S. PATENT DOCUMENTS

D355,876 S *	2/1995	Diensthuber	D12/563
D379,449 S *	5/1997	Graas	D12/563
D556,669 S *	12/2007	Fugier	D12/512
D591,221 S *	4/2009	Fontaine	D12/563
D640,966 S *	7/2011	Fontaine	D12/563
D669,416 S *	10/2012	Cano	D12/552
D716,720 S *	11/2014	Seng	D12/563
D733,639 S *	7/2015	Fontaine	D12/563
D766,813 S *	9/2016	Wang	D12/545

D778,230 S *	2/2017	Haanketo	D12/564
D780,672 S *	3/2017	Yoon	D12/563
D795,167 S *	8/2017	Houchard	D12/545
D810,668 S *	2/2018	Cavro	D12/563
D816,591 S *	5/2018	Kossi	D12/563
D819,551 S *	6/2018	Uchida	D12/563
D832,194 S *	10/2018	de Briey-Terlinden	D12/564
D832,195 S *	10/2018	de Briey-Terlinden	D12/564
D845,881 S *	4/2019	Kossi	D12/563
D853,941 S *	7/2019	de Briey-Terlinden	D12/565

* cited by examiner

Primary Examiner — George D. Kirschbaum

Assistant Examiner — Joseph J Kukella

(74) *Attorney, Agent, or Firm* — Finnegan, Henderson, Farabow, Garrett & Dunner, L.L.P.

(57) **CLAIM**

The ornamental design for a tire for vehicle wheels, as shown and described.

DESCRIPTION

FIG. 1 is a perspective view of a tire for vehicle wheels, showing our new design;
FIG. 2 is a left side elevation view thereof;
FIG. 3 is a front elevation view thereof, with the rear view being identical thereof, it being understood that the tread pattern is repeated throughout the circumference of the tire;
FIG. 4 is an enlarged fragmentary front elevation view of FIG. 3, showing a portion thereof; and,
FIG. 5 is a right side elevation view thereof.

The broken lines of even length illustrate portions of the tire that form no part of the claimed design. The portions depicted in broken “dash-dot” lines of uneven length define the unclaimed boundary of the claimed design. The “dot-dot” line in FIG. 4 is included solely to frame the view and forms no part of the claimed design.

1 Claim, 5 Drawing Sheets

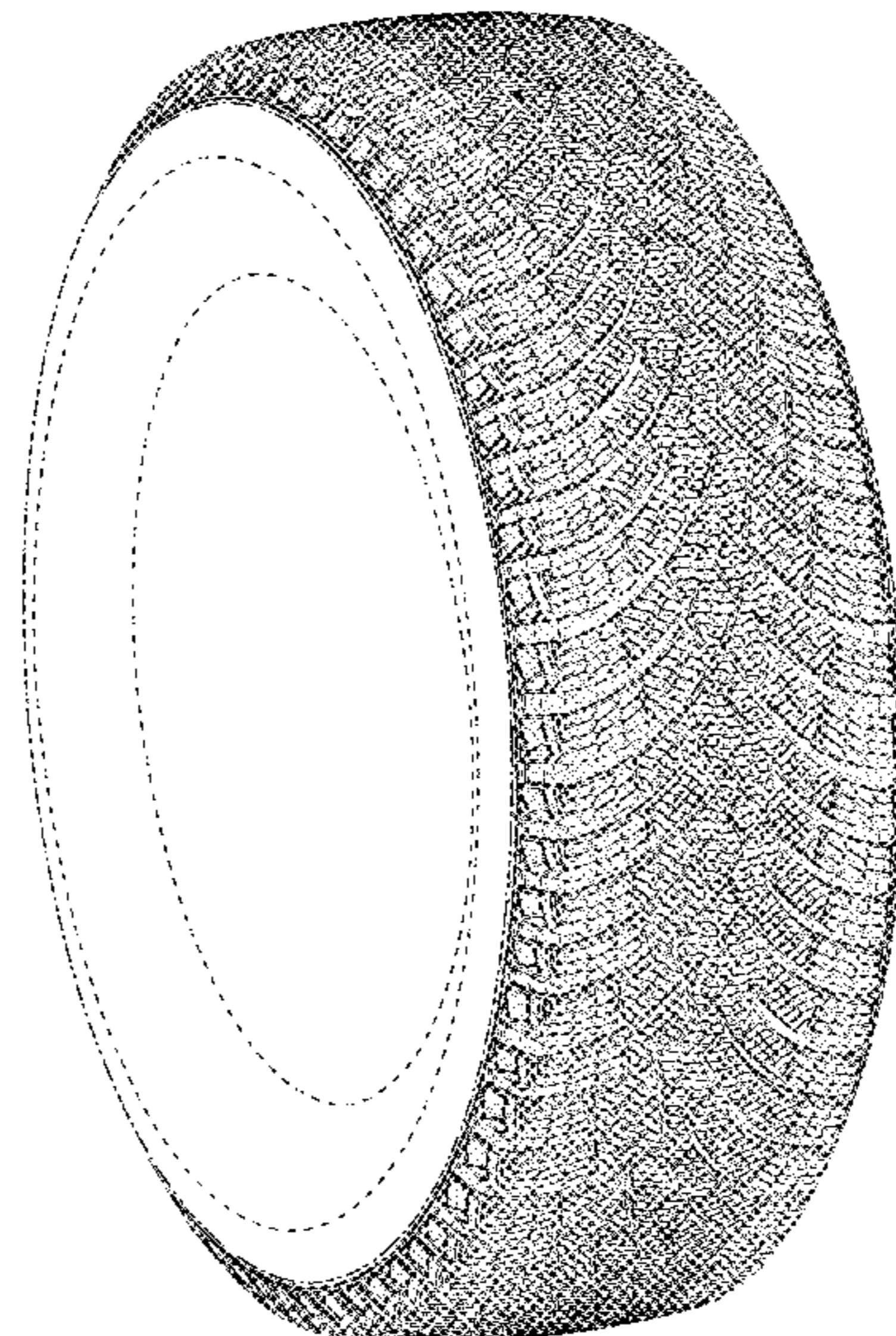

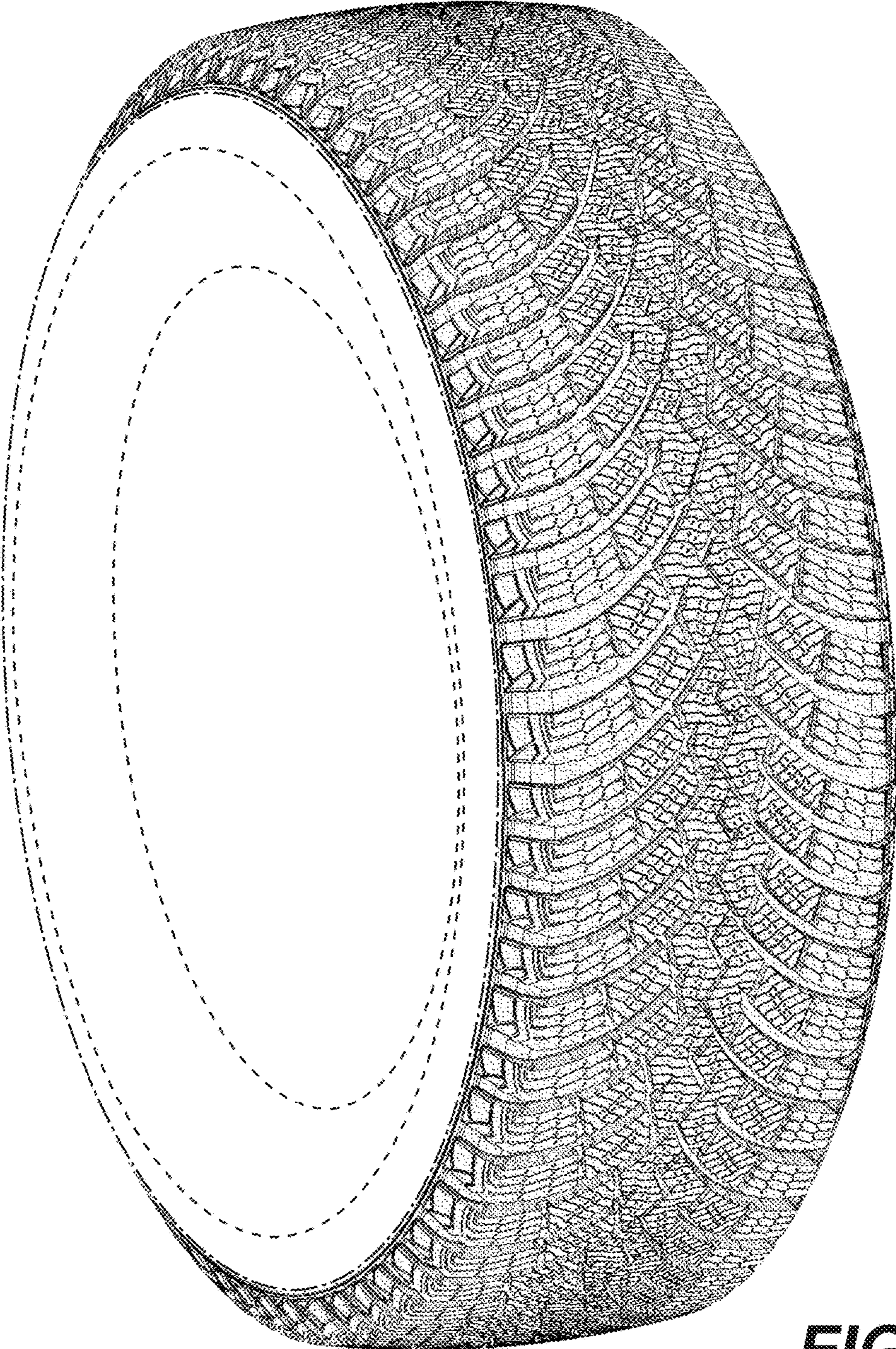

FIG. 1

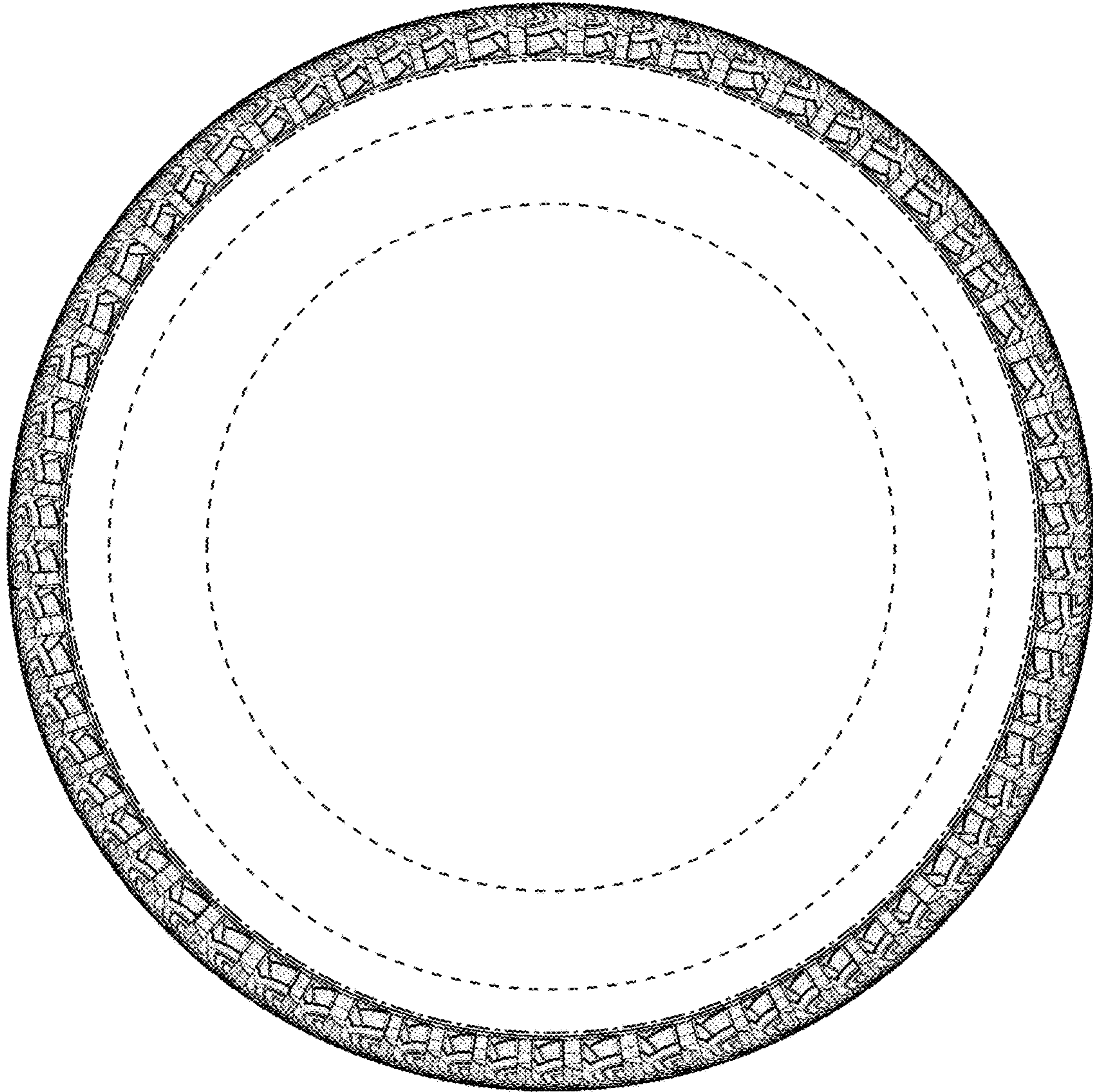

FIG. 2

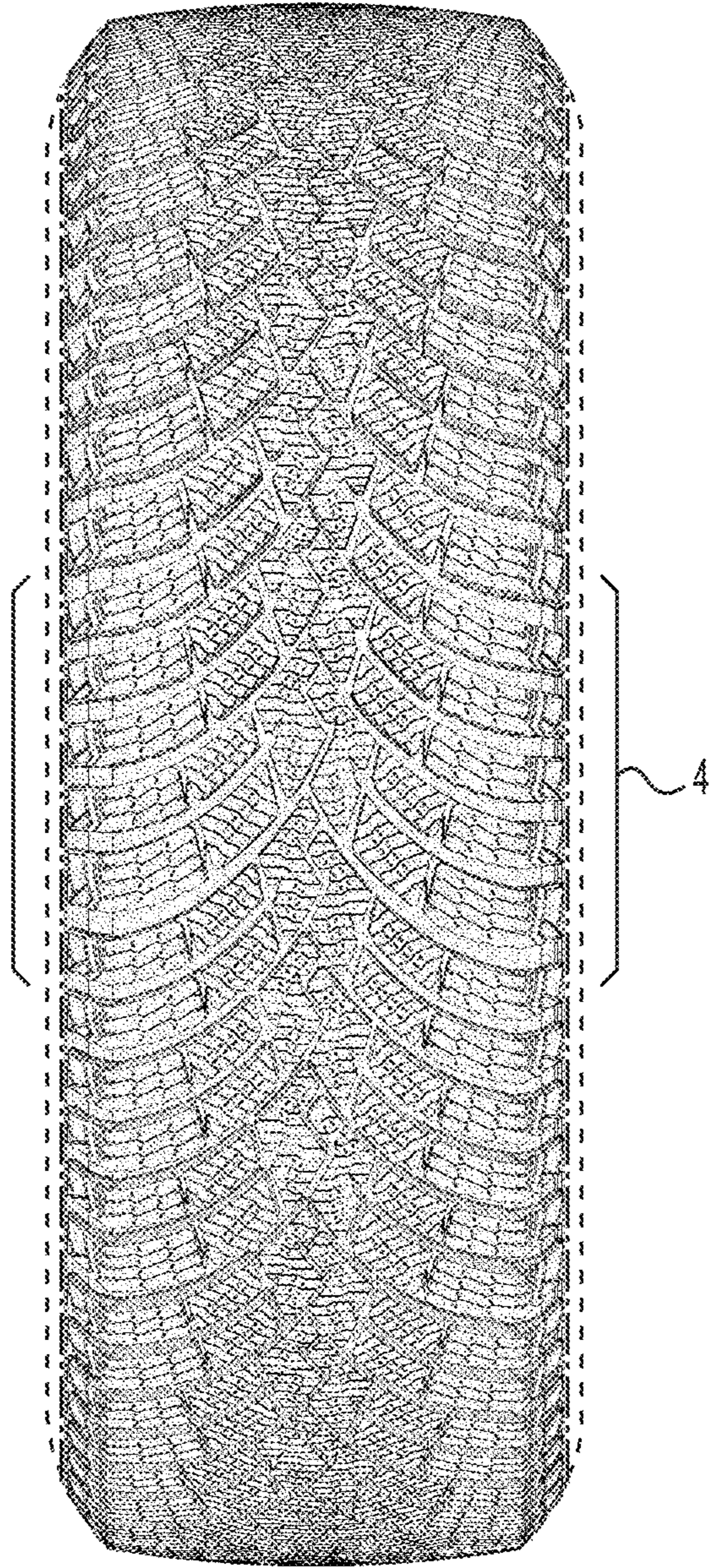

FIG. 3

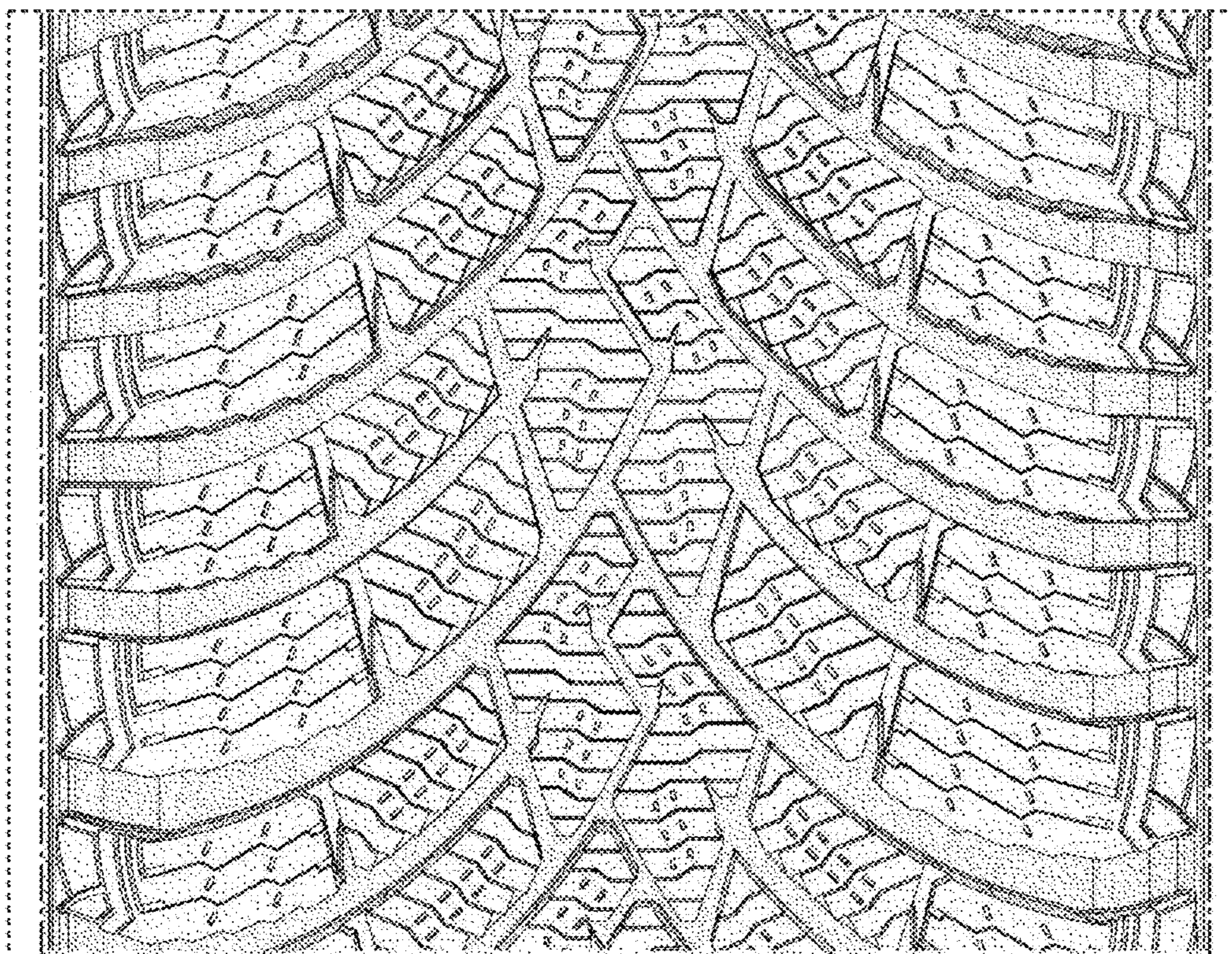

FIG. 4

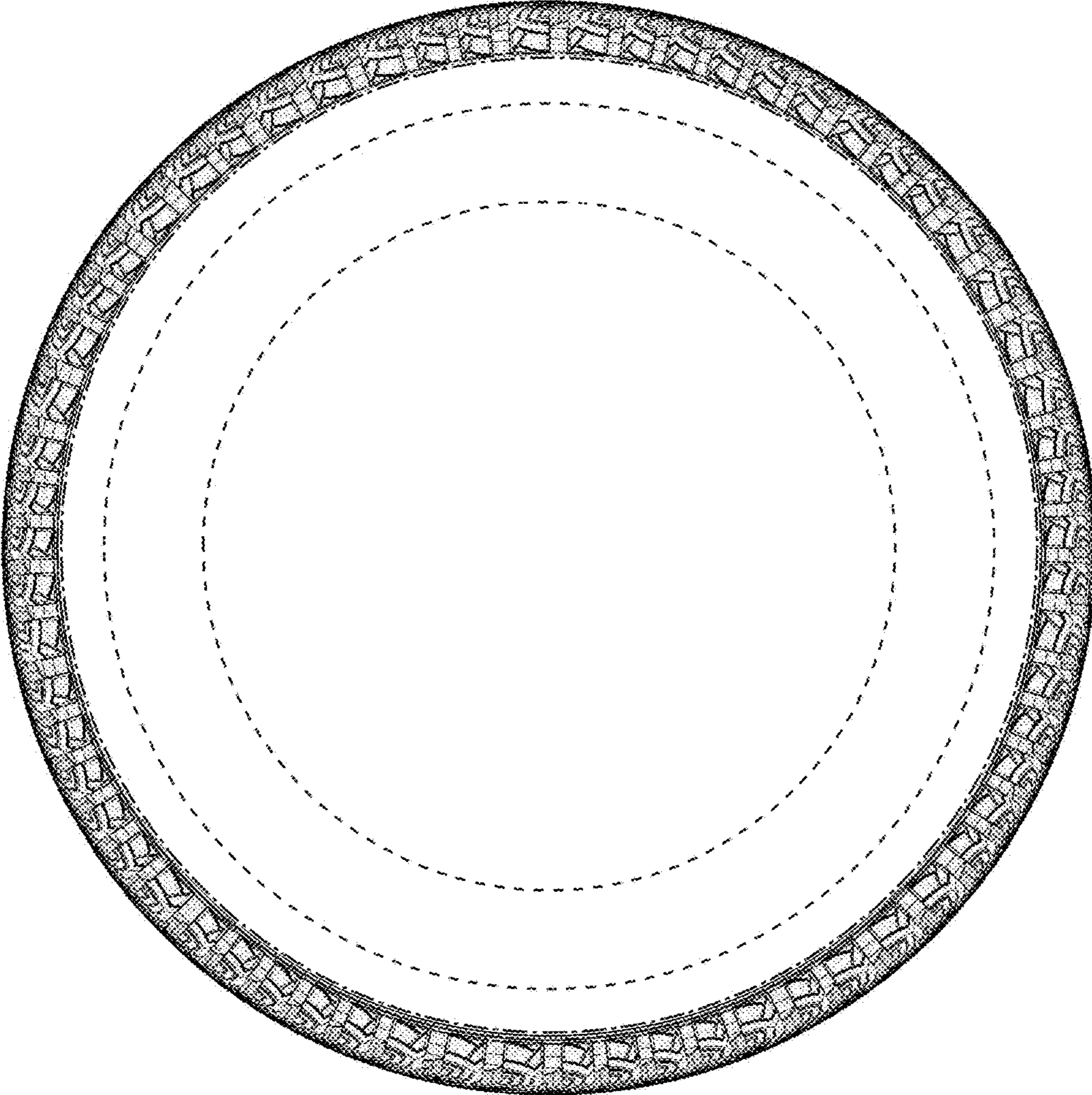

FIG. 5