



US00D870023S

(12) **United States Design Patent** (10) **Patent No.:** **US D870,023 S**  
**Lo** (45) **Date of Patent:** **\*\* Dec. 17, 2019**

- (54) **TIRE**
- (71) Applicant: **Tsai Jen Lo**, Chang-Hwa (TW)
- (72) Inventor: **Tsai Jen Lo**, Chang-Hwa (TW)
- (\*\*) Term: **15 Years**
- (21) Appl. No.: **29/667,247**
- (22) Filed: **Oct. 19, 2018**

D776,605 S *	1/2017	Lo	.....	D12/579
D777,086 S *	1/2017	Lo	.....	D12/544
D782,399 S *	3/2017	Lo	.....	D12/579
D796,426 S *	9/2017	Liu	.....	D12/536
D815,587 S *	4/2018	Lo	.....	D12/536
D827,555 S *	9/2018	Thomburg	.....	D12/544
D829,158 S *	9/2018	Lo	.....	D12/536

\* cited by examiner

*Primary Examiner* — George D. Kirschbaum  
*Assistant Examiner* — Joseph J Kukella  
(74) *Attorney, Agent, or Firm* — Rosenberg, Klein & Lee

**Related U.S. Application Data**

- (63) Continuation-in-part of application No. 29/563,178, filed on May 3, 2016.
- (51) **LOC (12) Cl.** ..... **12-15**
- (52) **U.S. Cl.**  
USPC ..... **D12/536**
- (58) **Field of Classification Search**  
USPC ..... D12/544, 545, 579, 580, 600, 534, 536  
CPC ..... B60C 11/11  
See application file for complete search history.

(57) **CLAIM**

The ornamental design for a tire, as shown and described.

**DESCRIPTION**

FIG. 1 is a side perspective view of a tire showing my new design, it being understood that the pattern repeats uniformly throughout the circumference of the tread;  
 FIG. 2 is a side elevational view thereof, the opposite side being a mirror image thereof;  
 FIG. 3 is a front elevational view thereof;  
 FIG. 4 is an enlarged fragmentary perspective view from the circled area shown in FIG. 1; and,  
 FIG. 5 is a cross-sectional view taken along the section line 5-5 of FIG. 2.  
 The broken lines in the drawings depict claim boundaries and form no part thereof.

(56) **References Cited**

**U.S. PATENT DOCUMENTS**

D158,031 S *	4/1950	Wilcox	.....	D12/544
D580,346 S *	11/2008	Lo	.....	D12/544
D600,632 S *	9/2009	Lo	.....	D12/544
D600,633 S *	9/2009	Lo	.....	D12/544

**1 Claim, 5 Drawing Sheets**

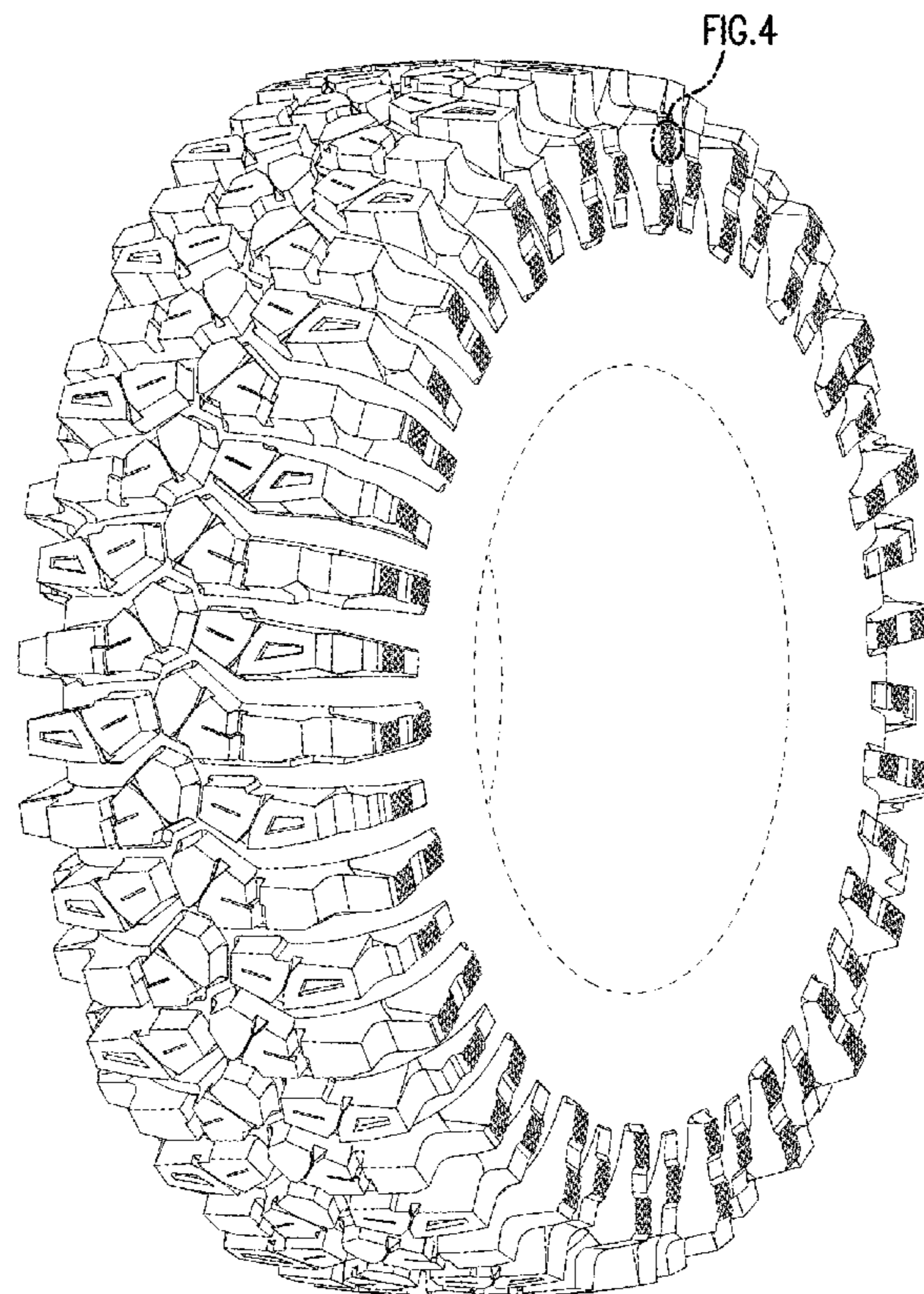

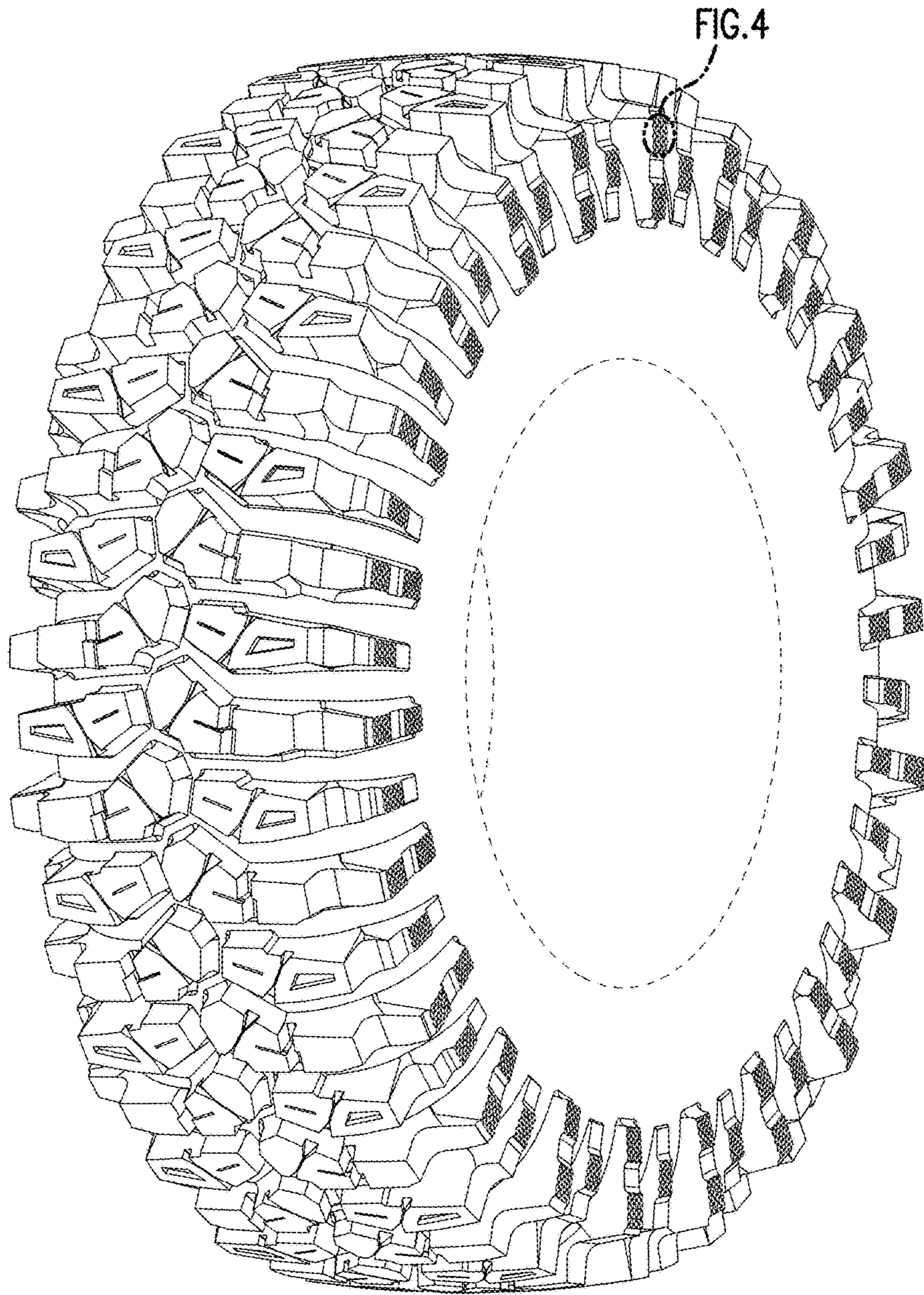

FIG. 1

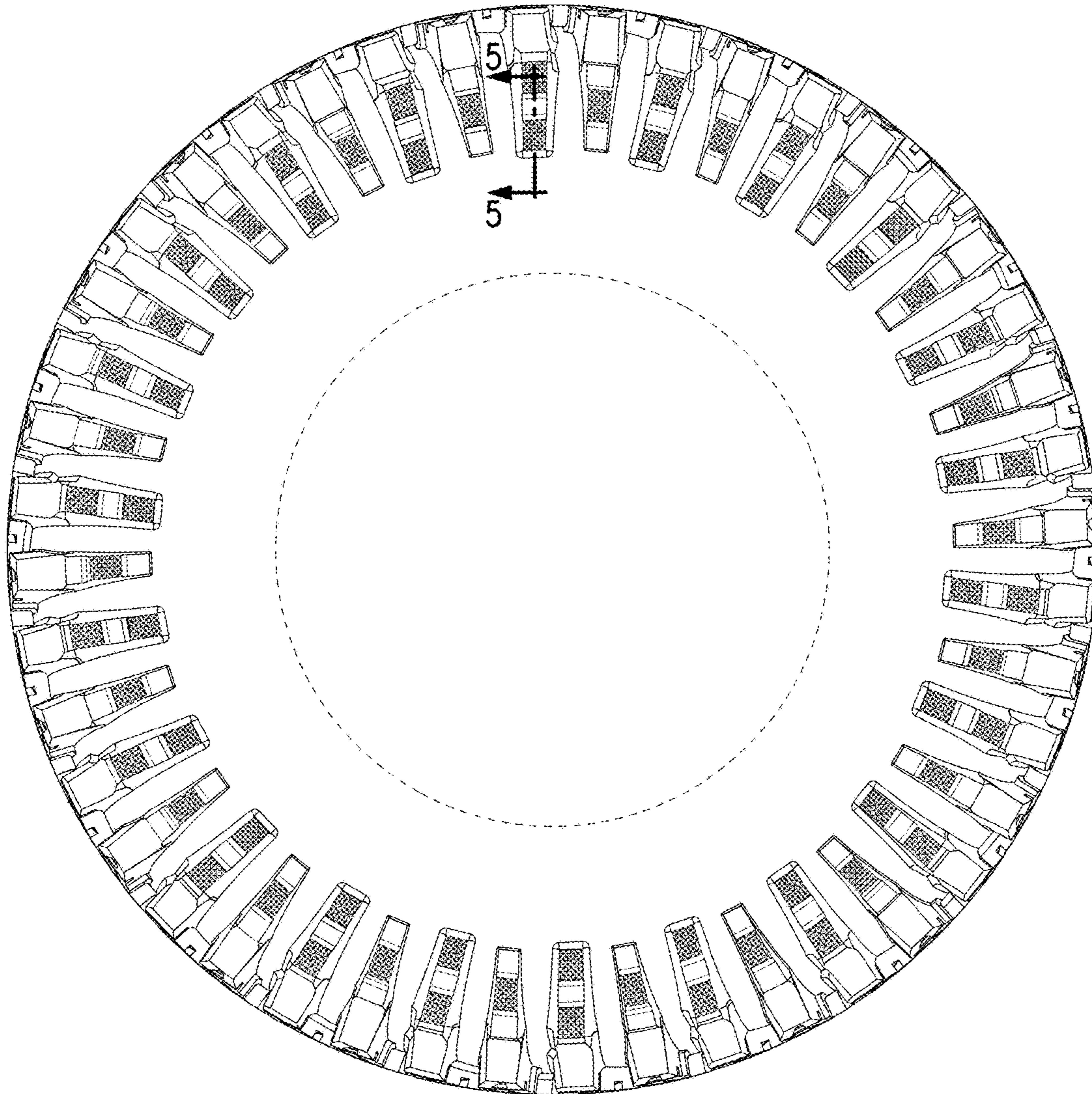

FIG. 2

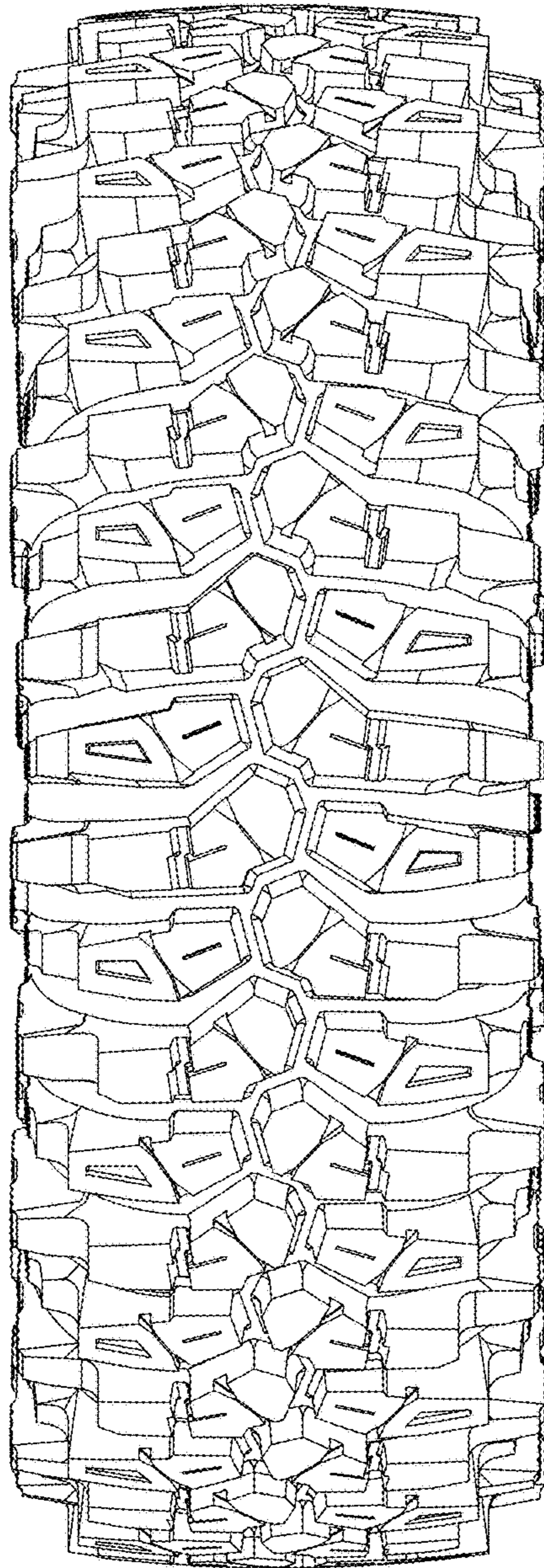

FIG. 3

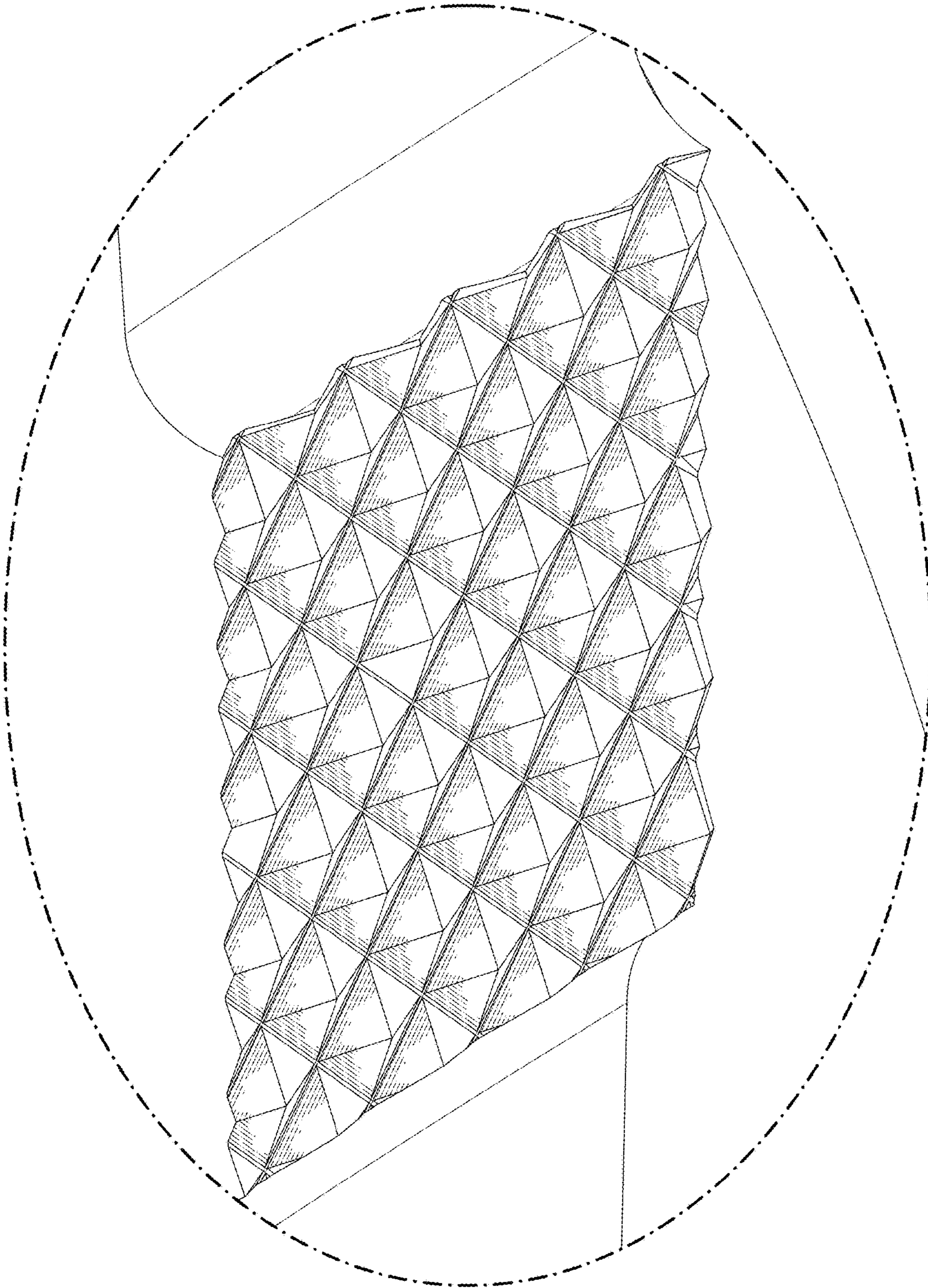

FIG. 4

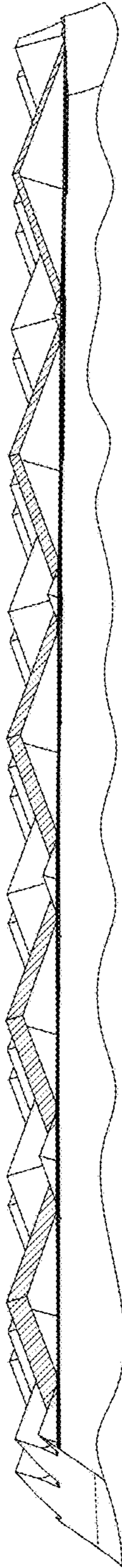

FIG. 5