



US00D870022S

(12) **United States Design Patent**  
**Matsuda**

(10) **Patent No.:** **US D870,022 S**  
(45) **Date of Patent:** **\*\* Dec. 17, 2019**

(54) **MOTORCYCLE TIRE**

FOREIGN PATENT DOCUMENTS

(71) Applicant: **BRIDGESTONE CORPORATION**,  
Chuo-ku, Tokyo (JP)

JP 1578965 S 6/2017

(72) Inventor: **Mitsuyuki Matsuda**, Nishitokyo (JP)

OTHER PUBLICATIONS

(73) Assignee: **BRIDGESTONE CORPORATION**,  
Chuo-ku, Tokyo (JP)

Jul. 31, 2018, Notification of Reasons for Refusal issued by the Japan Patent Office in the corresponding Japanese Design Application No. 2018-002038.

(\*\*) Term: **15 Years**

\* cited by examiner

(21) Appl. No.: **29/657,572**

*Primary Examiner* — Lakiya G Rogers

*Assistant Examiner* — John A Voytek

(22) Filed: **Jul. 24, 2018**

(74) *Attorney, Agent, or Firm* — Kenja IP Law PC

(30) **Foreign Application Priority Data**

Feb. 2, 2018 (JP) ..... 2018-002038

(51) **LOC (12) Cl.** ..... **12-15**

(52) **U.S. Cl.**  
USPC ..... **D12/536**

(58) **Field of Classification Search**  
USPC ..... D12/533–567, 604  
CPC ..... Y10T 152/10027; B60C 1/0016; B60C 11/0306; B60C 11/0302; B60C 3/06; B60C 9/17  
See application file for complete search history.

(56) **References Cited**

U.S. PATENT DOCUMENTS

D584,678 S *	1/2009	Sueishi	.....	D12/536
D592,587 S *	5/2009	Sueishi	.....	D12/536
D595,637 S *	7/2009	Sueishi	.....	D12/536
D670,233 S *	11/2012	Hikita	.....	D12/536
D678,180 S *	3/2013	Hikita	.....	D12/536
D710,788 S *	8/2014	Oba	.....	D12/536
D777,096 S *	1/2017	Oba	.....	D12/536
D820,772 S *	6/2018	Matsuda	.....	D12/536
D825,438 S *	8/2018	Oba	.....	D12/512

(57) **CLAIM**

The ornamental design for a motorcycle tire, as shown and described.

**DESCRIPTION**

FIG. 1 is a perspective view of a motorcycle tire showing my new design;  
FIG. 2 is a front view thereof;  
FIG. 3 is a top view thereof;  
FIG. 4 is a right side view thereof;  
FIG. 5 is a fragmentary enlarged front view  
FIG. 6 is an end view taken along line 6-6 in FIG. 5; and,  
FIG. 7 is an end view taken along line 7-7 in FIG. 5.  
Broken lines shown in the drawings show portions of the motorcycle tire that form no part of the claimed design. The light stippled surface shading is the surface of the motorcycle tire, and the dark stippled surface shading is the recessed portion of the tread grooves, having the depth as shown in FIGS. 6 and 7.

**1 Claim, 7 Drawing Sheets**

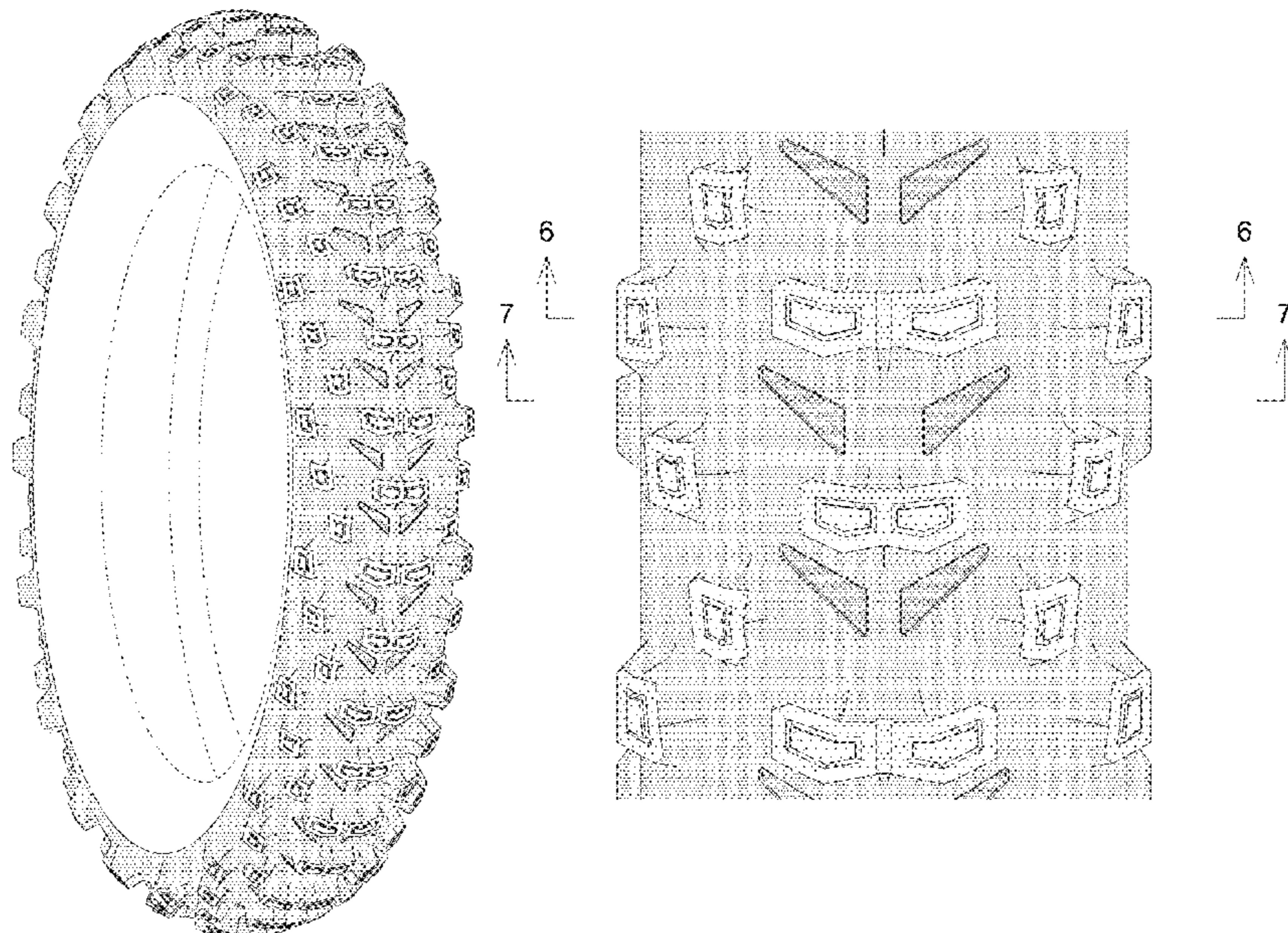

*FIG. 1*

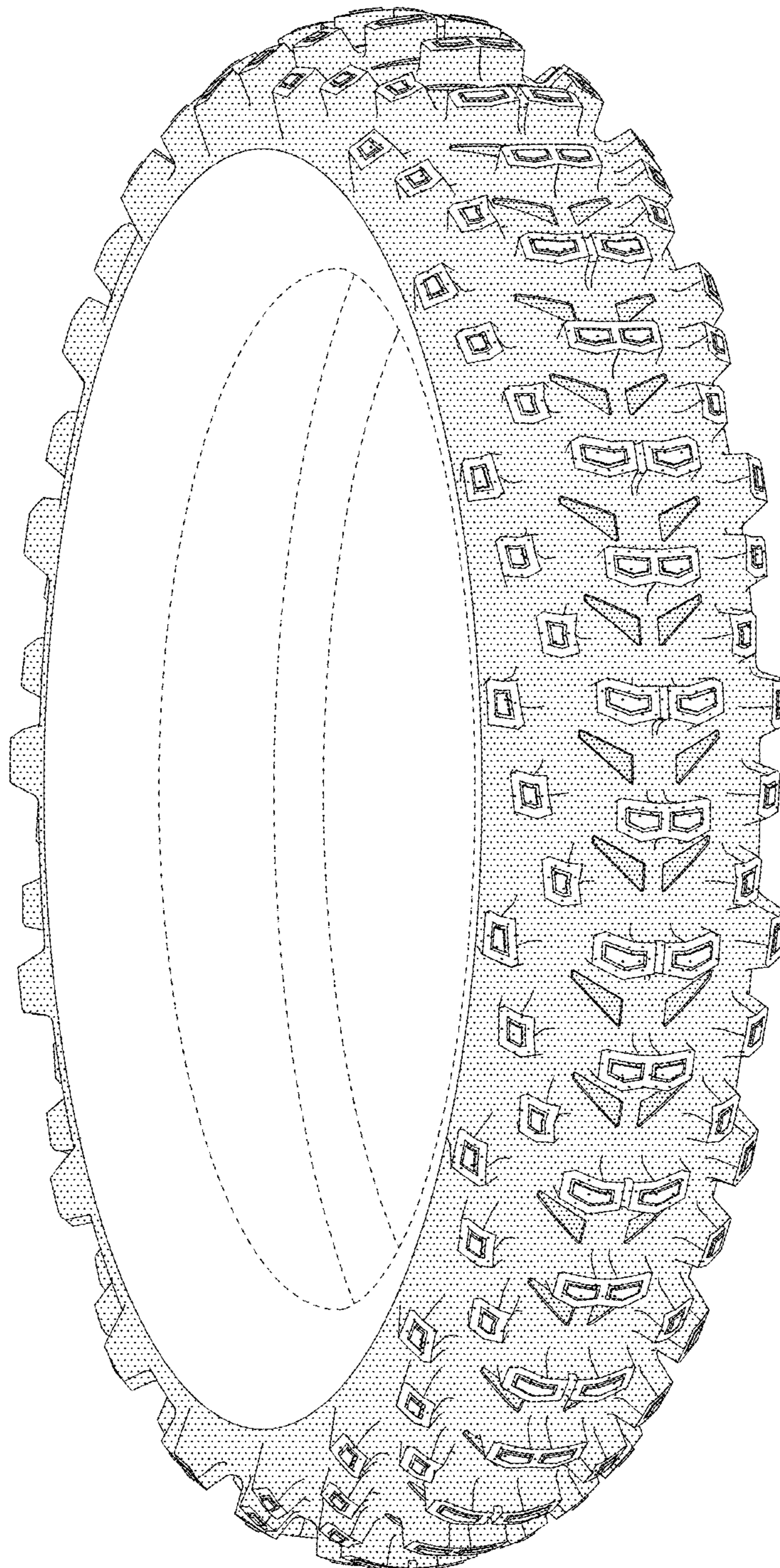

*FIG. 2*

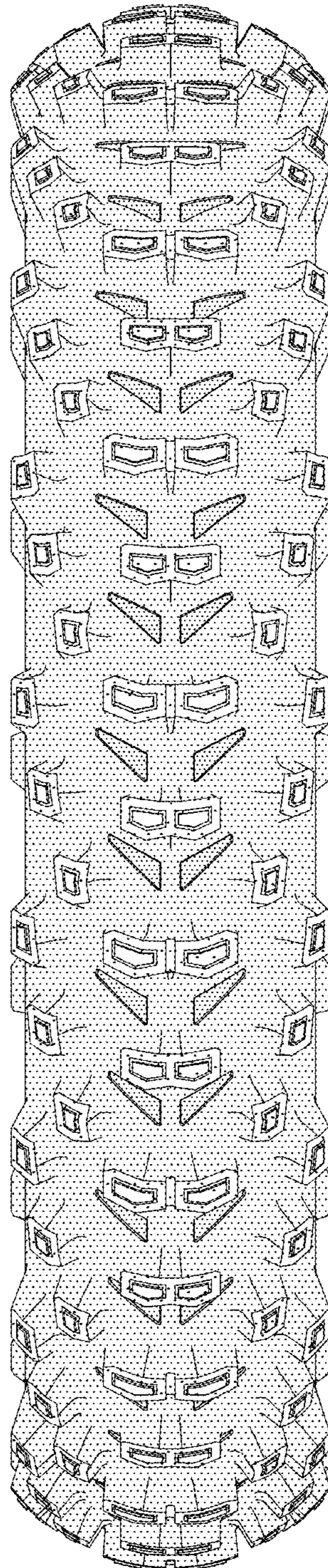

*FIG. 3*

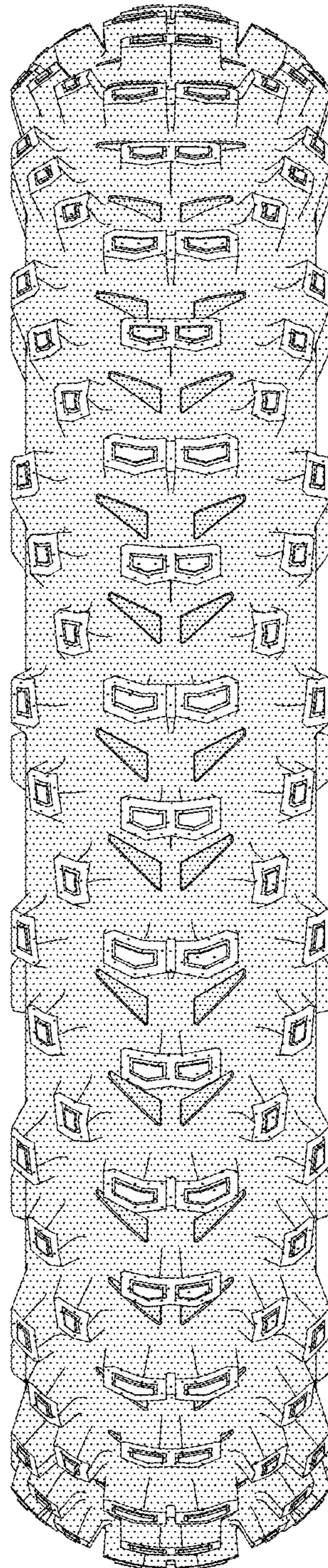
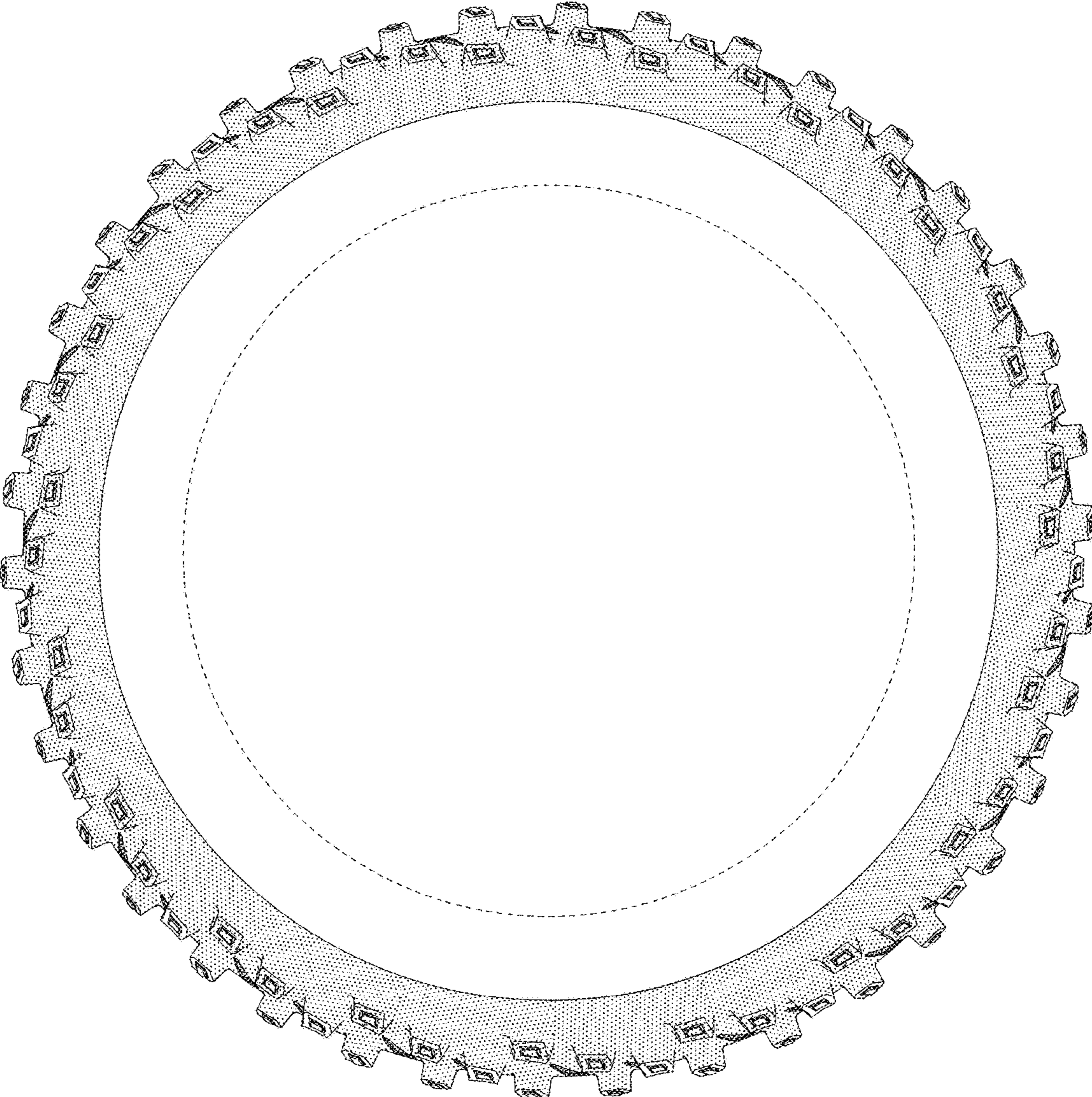

FIG. 4

7  
↓

7  
↓



*FIG. 5*

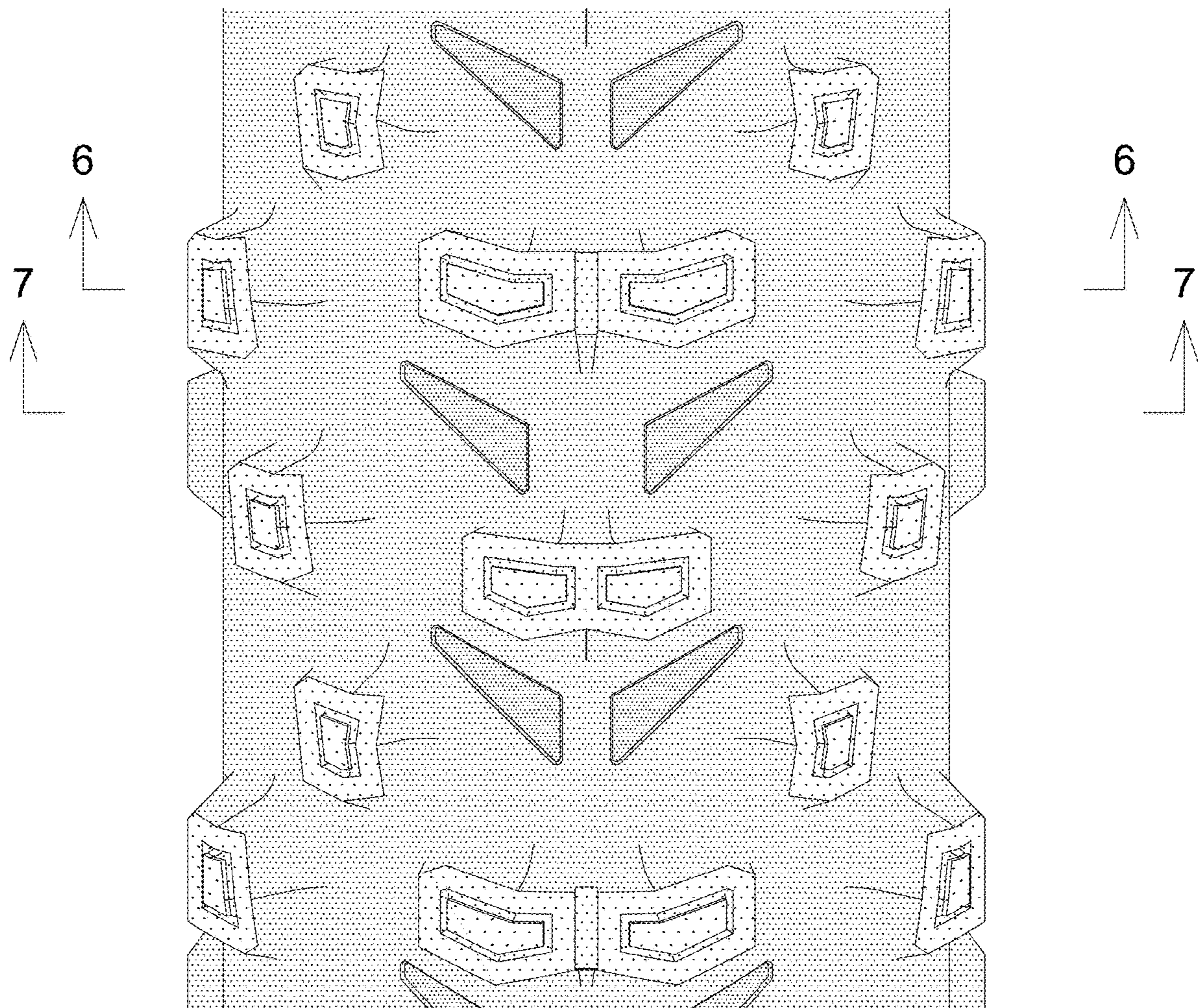

*FIG. 6*

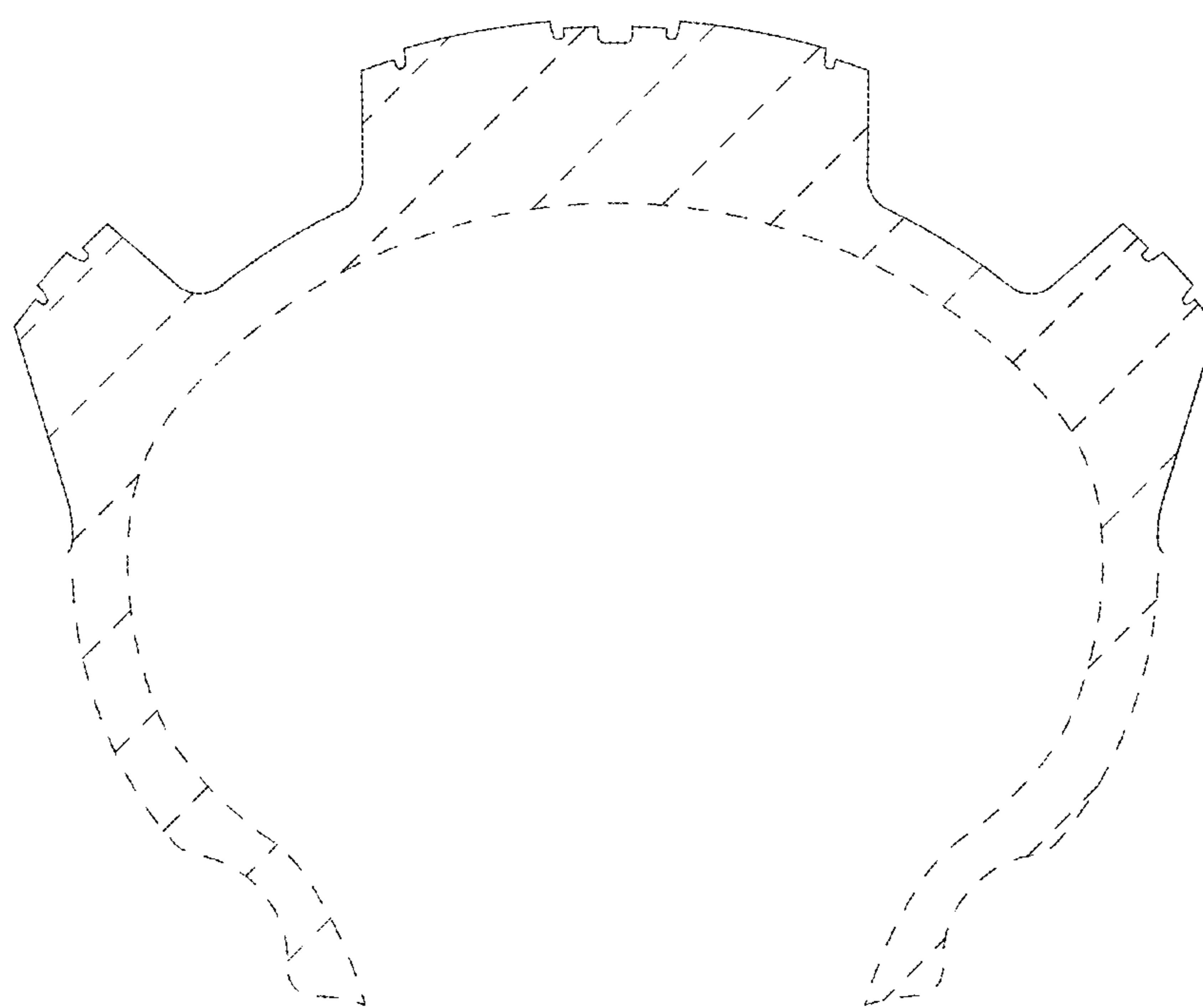

*FIG. 7*

