



US00D870021S

(12) **United States Design Patent** (10) **Patent No.:** **US D870,021 S**  
**Mishima** (45) **Date of Patent:** **\*\* Dec. 17, 2019**

(54) **TIRE FOR AUTOMOBILE**  
(71) Applicant: **SUMITOMO RUBBER INDUSTRIES, LTD.**, Kobe-shi, Hyogo (JP)

(72) Inventor: **Mari Mishima**, Kobe (JP)

(73) Assignee: **SUMITOMO RUBBER INDUSTRIES, LTD.**, Kobe-Shi, Hyogo (JP)

(\*\*) Term: **15 Years**

(21) Appl. No.: **29/653,384**

(22) Filed: **Jun. 14, 2018**

(30) **Foreign Application Priority Data**

Jan. 9, 2018 (JP) ..... 2018-000128

(51) **LOC (12) Cl.** ..... **12-15**

(52) **U.S. Cl.**  
USPC ..... **D12/521**

(58) **Field of Classification Search**  
USPC ..... D12/500-532, 604  
CPC ..... Y10T 152/10027; B60C 1/0016; B60C 11/0306; B60C 11/0302; B60C 3/06; B60C 9/17

See application file for complete search history.

(56) **References Cited**

**U.S. PATENT DOCUMENTS**

D581,346 S \* 11/2008 Shondel ..... D12/521  
D622,655 S \* 8/2010 Ohashi ..... D12/519

D622,656 S \* 8/2010 Ohashi ..... D12/519  
D644,592 S \* 9/2011 Grabo ..... D12/519  
D735,637 S \* 8/2015 Hughes ..... D12/521  
D756,892 S \* 5/2016 Kim ..... D12/521  
D789,278 S \* 6/2017 Shondel ..... D12/519  
D798,800 S \* 10/2017 Davis ..... D12/516  
D823,233 S \* 7/2018 Fontaine ..... D12/519

**OTHER PUBLICATIONS**

Sumitomo HTR Enhance WX2 reference [Sep. 10, 2019] found online [Sep. 10, 2019]—<http://www.sumitomotire.com/Tires?linename=HTR%20ENHANCE%20WX2>.\*

\* cited by examiner

*Primary Examiner* — Lakiya G Rogers

*Assistant Examiner* — John A Voytek

(74) *Attorney, Agent, or Firm* — Birch, Stewart, Kolasch & Birch, LLP

(57) **CLAIM**

The ornamental design for a tire for automobile, as shown and described.

**DESCRIPTION**

FIG. 1 is a front perspective view of a tire for automobile showing my new design;  
FIG. 2 is a front view thereof;  
FIG. 3 is a rear view thereof;  
FIG. 4 is a top view thereof;  
FIG. 5 is a bottom view thereof;  
FIG. 6 is a right view thereof;  
FIG. 7 is a left view thereof; and,  
FIG. 8 is a partial enlarged view of FIG. 2.

**1 Claim, 8 Drawing Sheets**

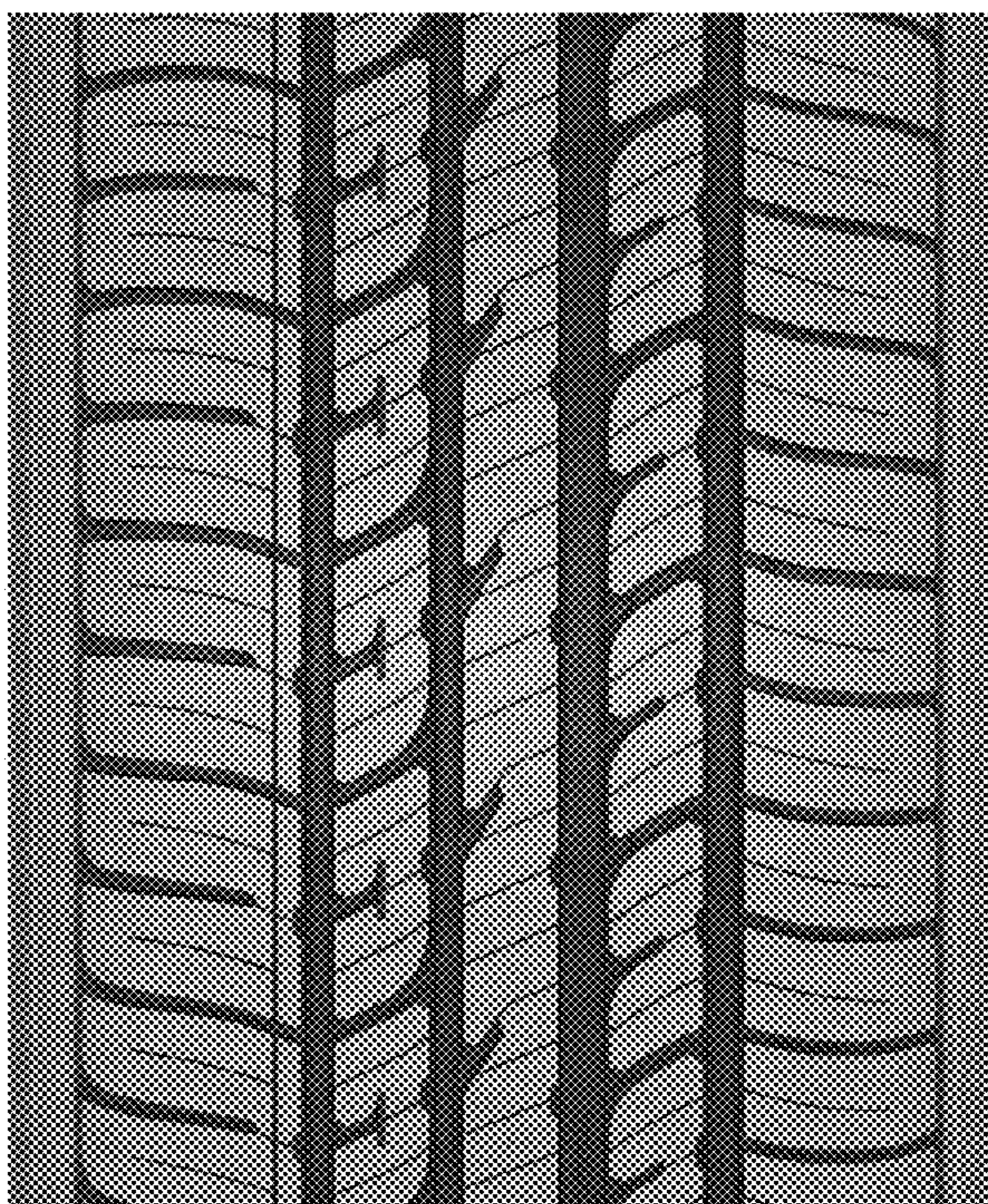



FIG. 1

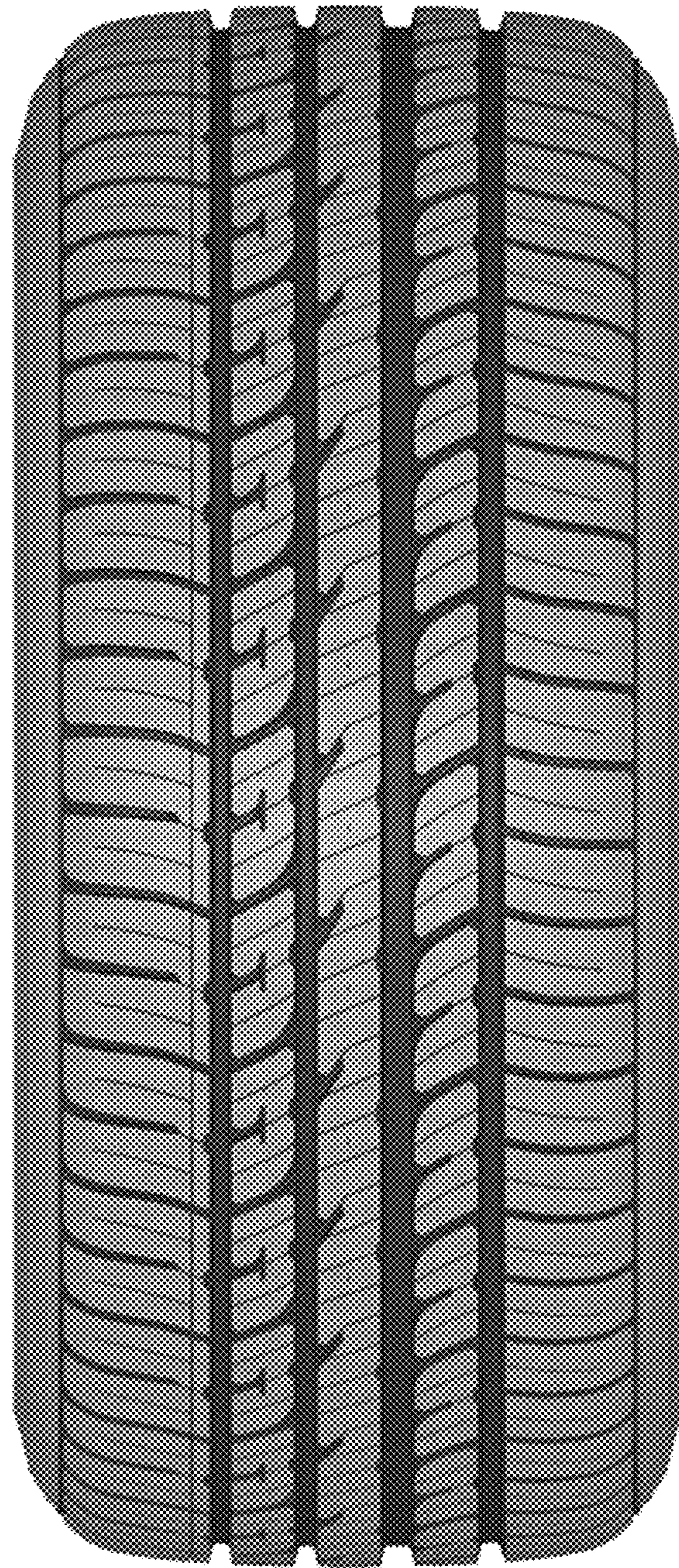

FIG. 2

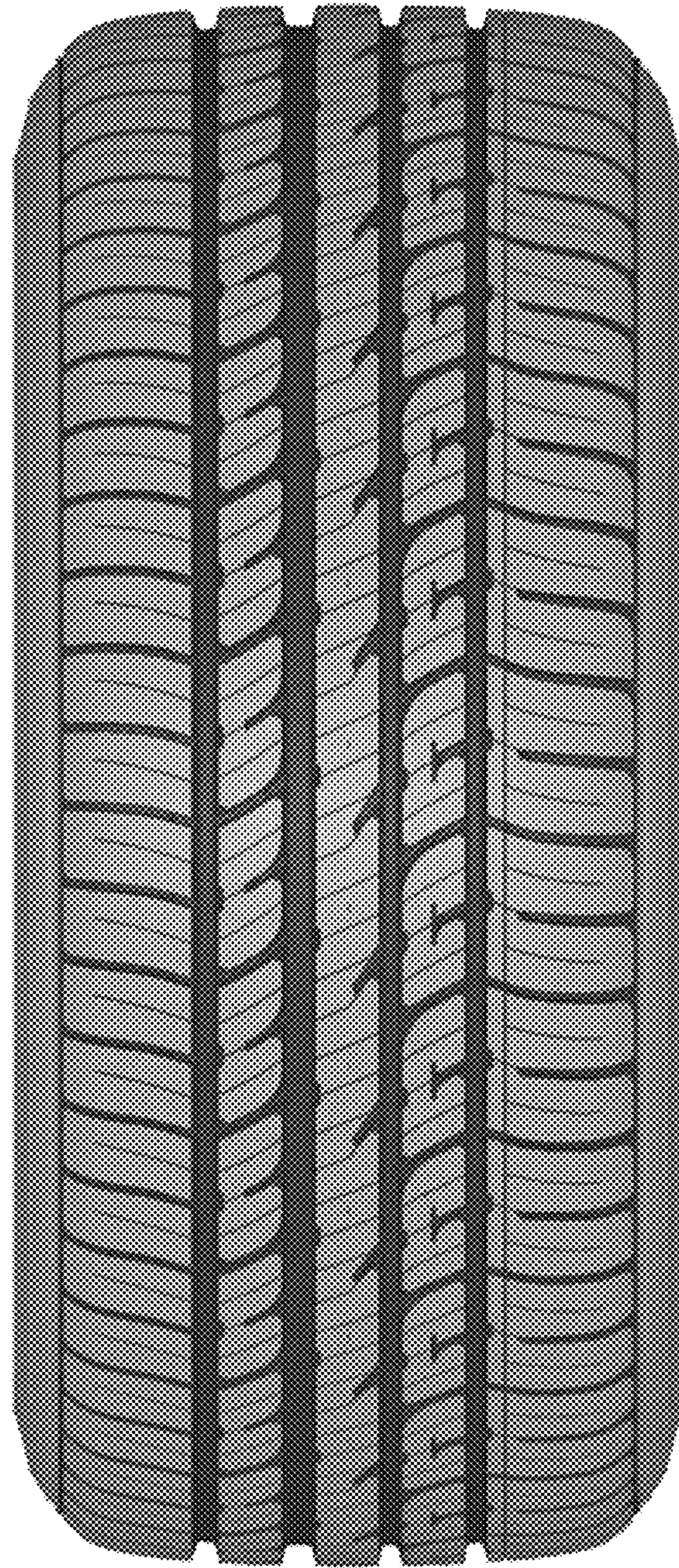

FIG. 3

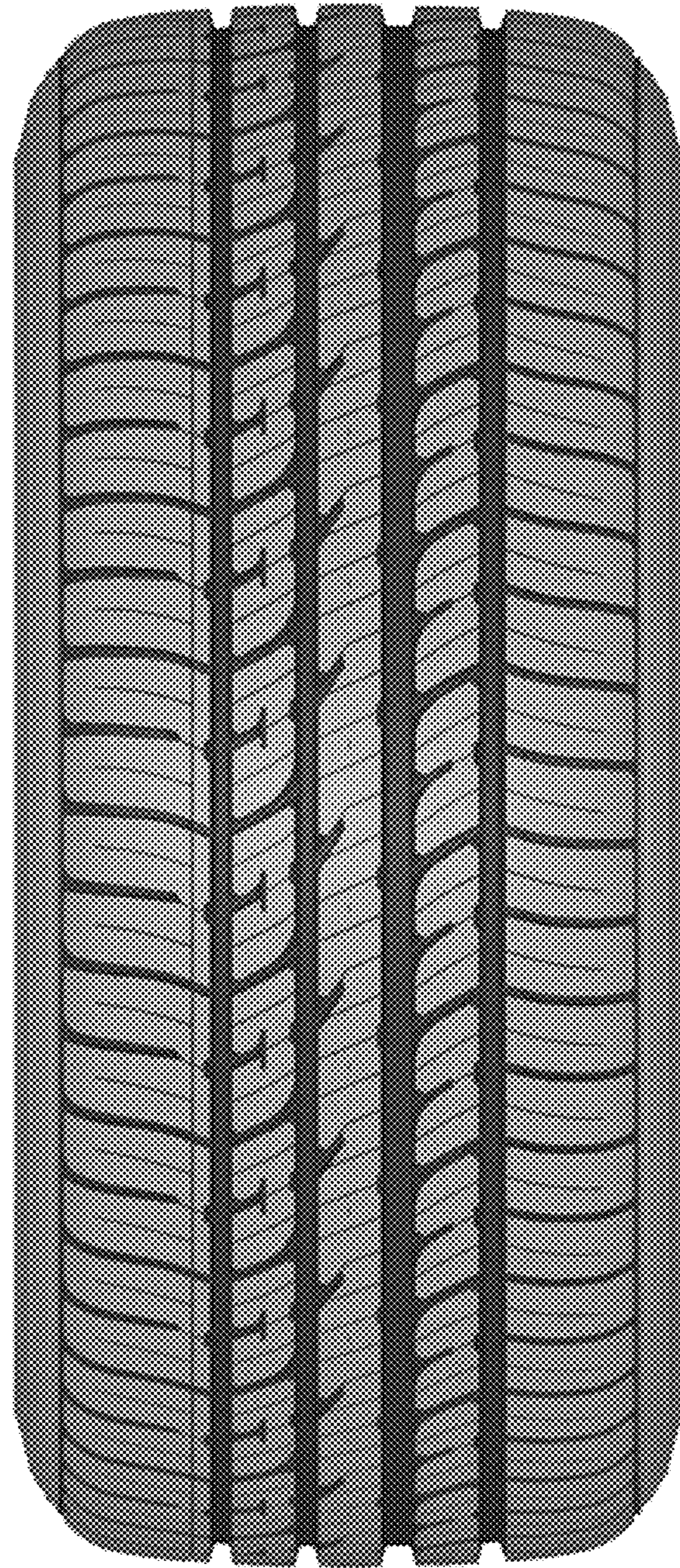

FIG. 4

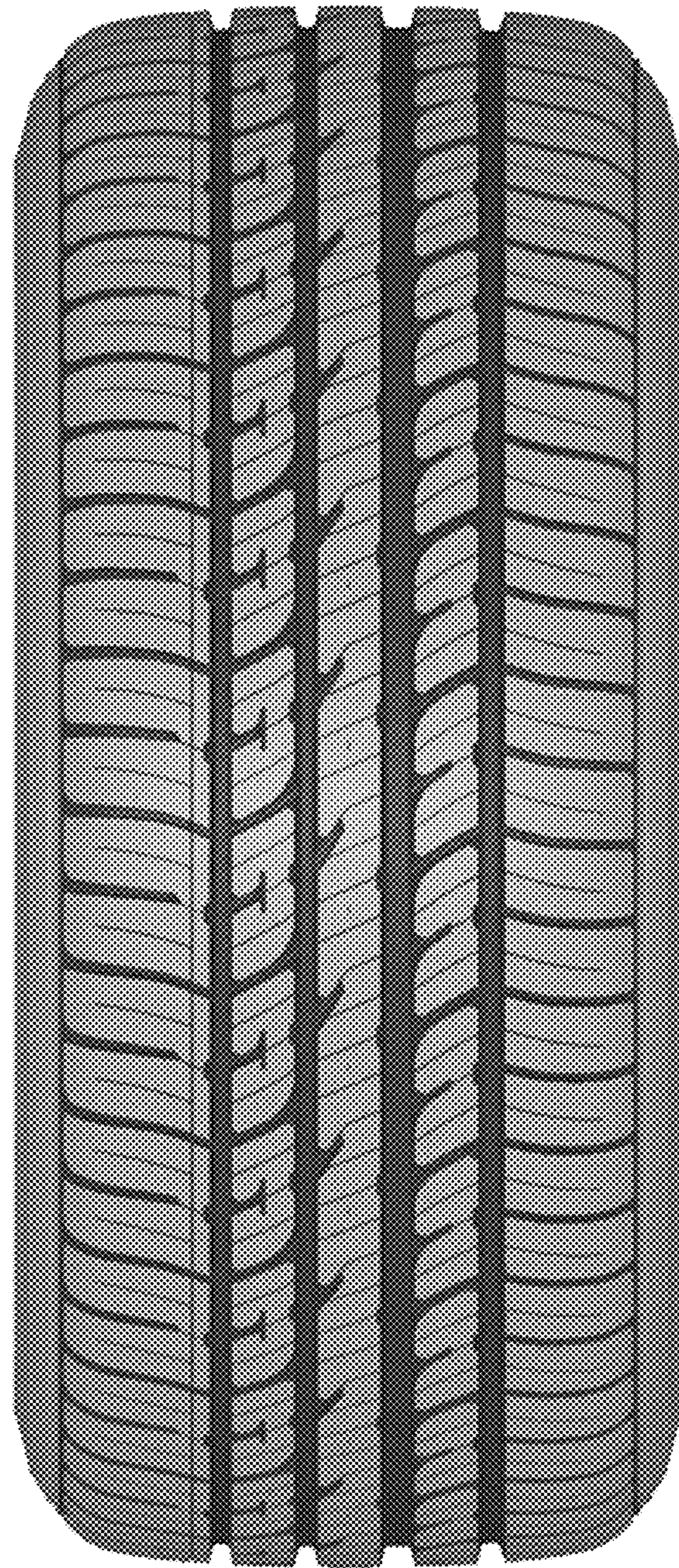

FIG. 5

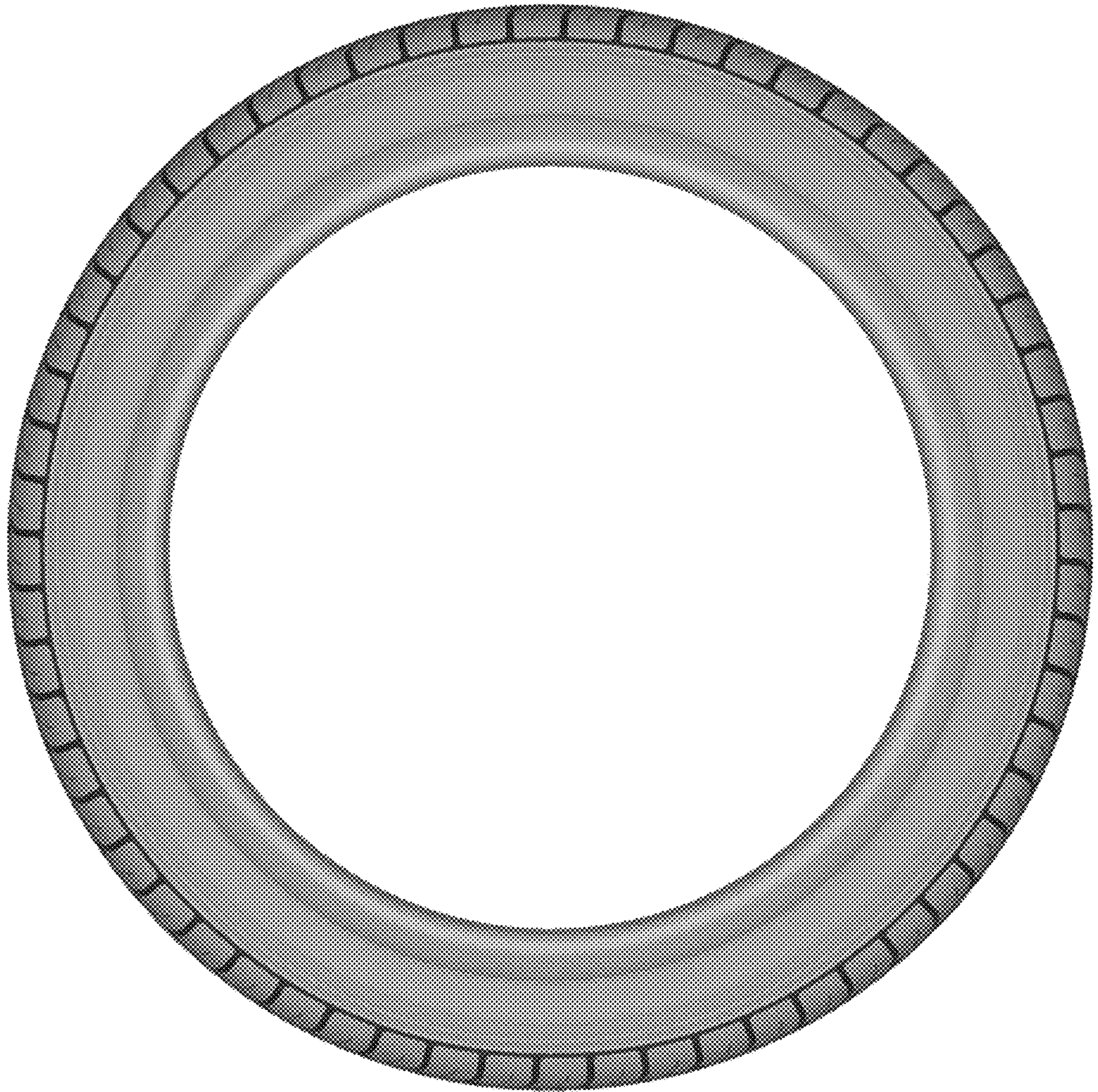

FIG. 6

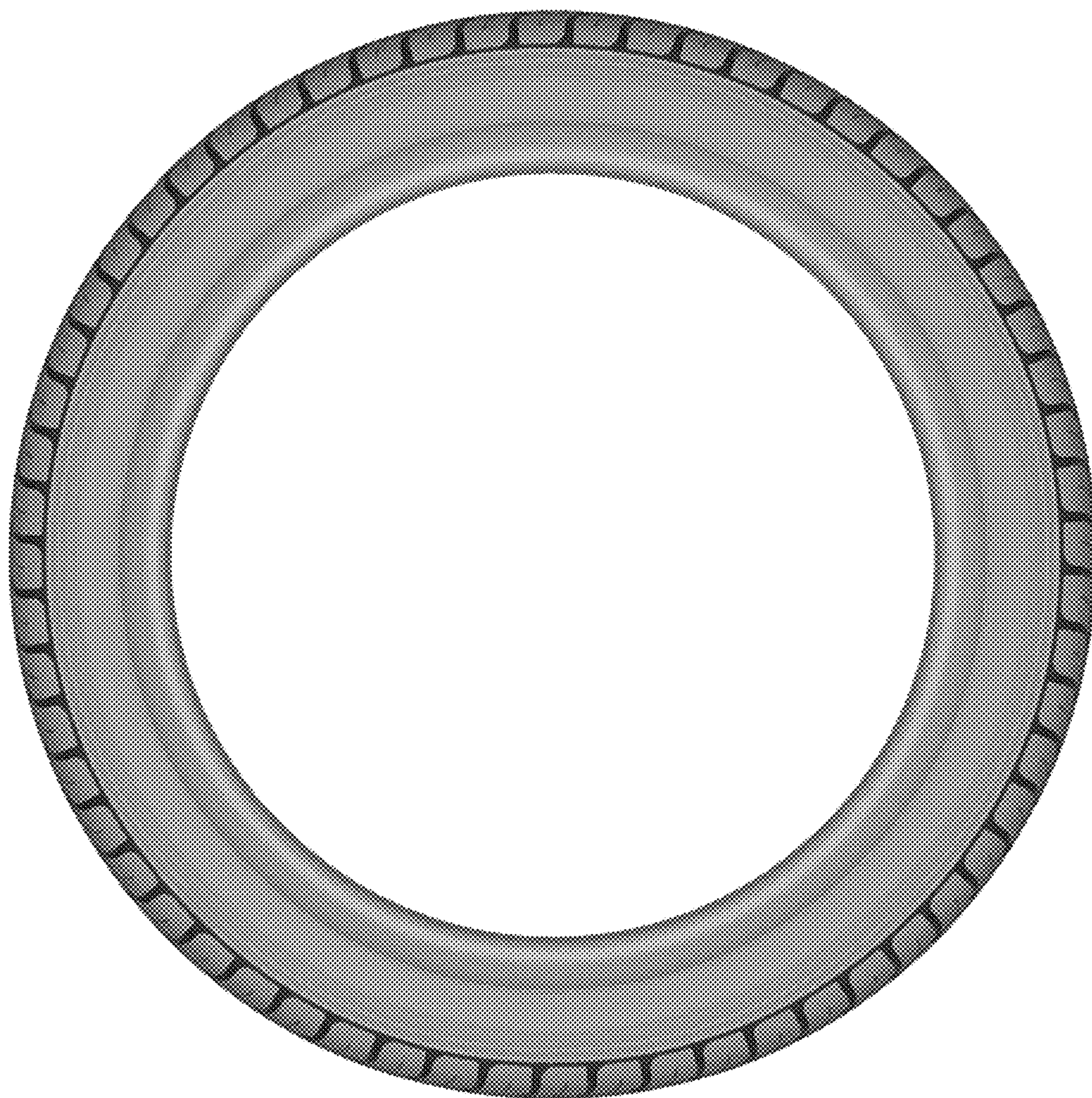

FIG. 7



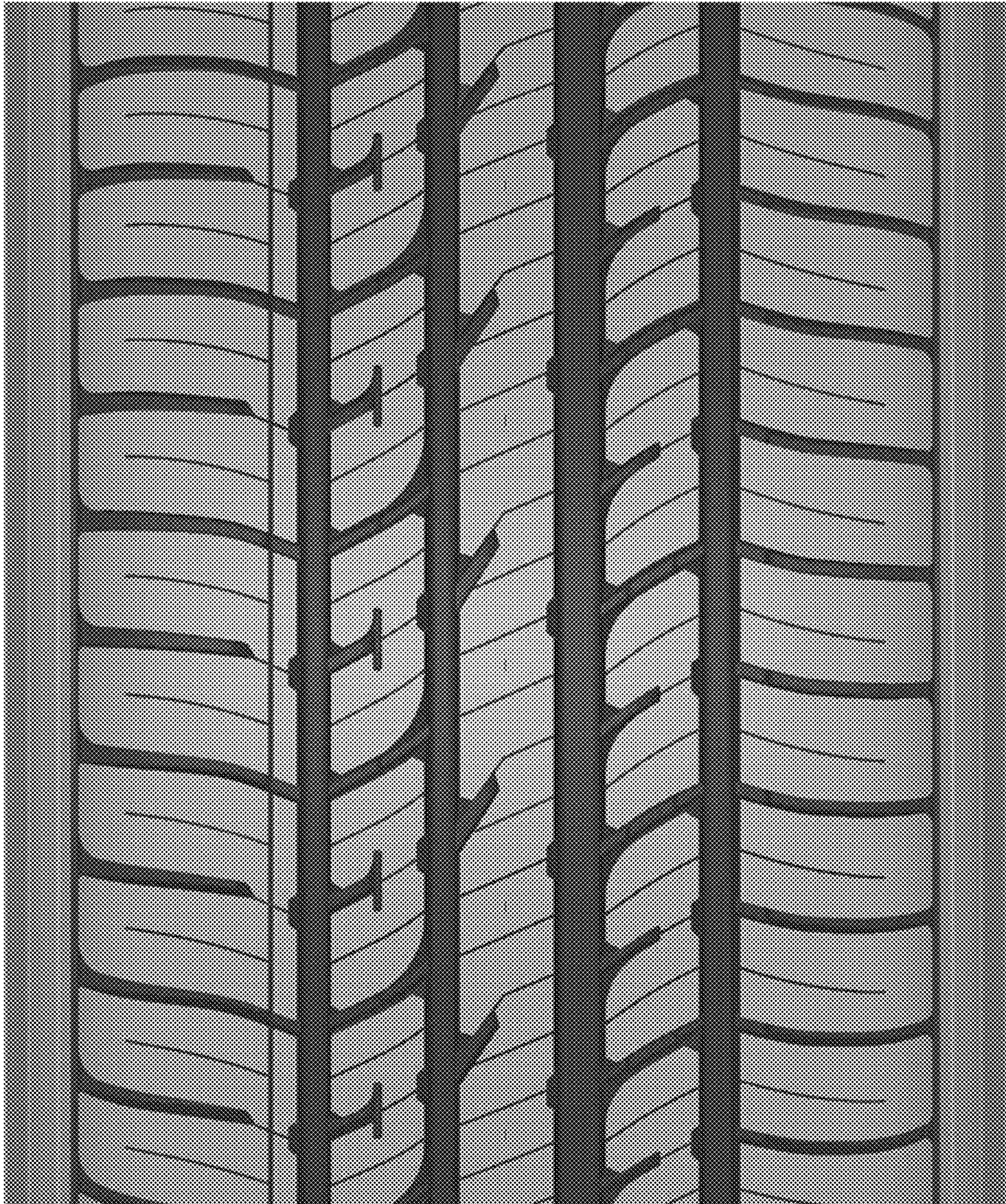

FIG. 8