



US00D870020S

(12) **United States Design Patent**
Santiago

(10) **Patent No.:** **US D870,020 S**

(45) **Date of Patent:** **** *Dec. 17, 2019**

(54) **MOTORCYCLE TOWING DEVICE**

(71) Applicant: **Enrique Santiago**, Pembroke Pines, FL (US)

(72) Inventor: **Enrique Santiago**, Pembroke Pines, FL (US)

(*) Notice: This patent is subject to a terminal disclaimer.

(**) Term: **15 Years**

(21) Appl. No.: **29/616,950**

(22) Filed: **Sep. 11, 2017**

Related U.S. Application Data

(62) Division of application No. 29/545,863, filed on Nov. 17, 2015, now Pat. No. Des. 797,033.

(51) **LOC (12) Cl.** **12-16**

(52) **U.S. Cl.**
USPC **D12/408**

(58) **Field of Classification Search**
USPC D12/115, 120, 162, 406-408, 412
CPC ... B60R 9/06; B60R 9/10; B60P 3/077; B60P 3/125

See application file for complete search history.

(56) **References Cited**

U.S. PATENT DOCUMENTS

3,776,572	A *	12/1973	Bane	B60R 9/06	254/131
4,111,449	A *	9/1978	Hancock	B60P 3/125	280/292
5,145,308	A *	9/1992	Vaughn	B60P 3/125	280/402
5,366,338	A *	11/1994	Mortensen	B60P 3/07	224/924
5,560,628	A *	10/1996	Horn	B60P 3/125	280/402

5,620,197	A *	4/1997	Howes	B60R 9/06	280/402
5,647,719	A *	7/1997	Bowlen	B60P 3/122	224/495
5,674,044	A *	10/1997	Ranes	B60P 3/125	280/402
5,906,386	A *	5/1999	Baker	B60P 3/122	280/402
5,938,226	A *	8/1999	Transchel	B60P 3/07	280/402
D440,934	S *	4/2001	Cataldo	D12/408	
6,244,813	B1 *	6/2001	Cataldo	B60P 3/125	224/521
D444,434	S *	7/2001	Appleton	D12/162	
6,352,401	B1 *	3/2002	LeMay	B60P 3/125	280/402

(Continued)

Primary Examiner — Darlington Ly

(74) *Attorney, Agent, or Firm* — Nancy J. Flint, Attorney At Law, P.A.; Nancy J. Flint, Esq.

(57) **CLAIM**

The ornamental design for a motorcycle towing device, as shown and described.

DESCRIPTION

FIG. 1 is a right side perspective view of a motorcycle towing device showing my new design;
 FIG. 2 is a right side elevation view thereof;
 FIG. 3 is a left side elevation view thereof;
 FIG. 4 is a top plan view thereof;
 FIG. 5 is a bottom plan view thereof;
 FIG. 6 is a rear elevation view thereof;
 FIG. 7 is a front elevation view thereof; and,
 FIG. 8 is a right side elevation view thereof in which a motorcycle is loaded for towing.
 The broken line showing of a motorcycle, portions of a motor vehicle, and ground plane are provided for the purpose of illustrating environmental structures and do not form part of the claimed design.

1 Claim, 4 Drawing Sheets

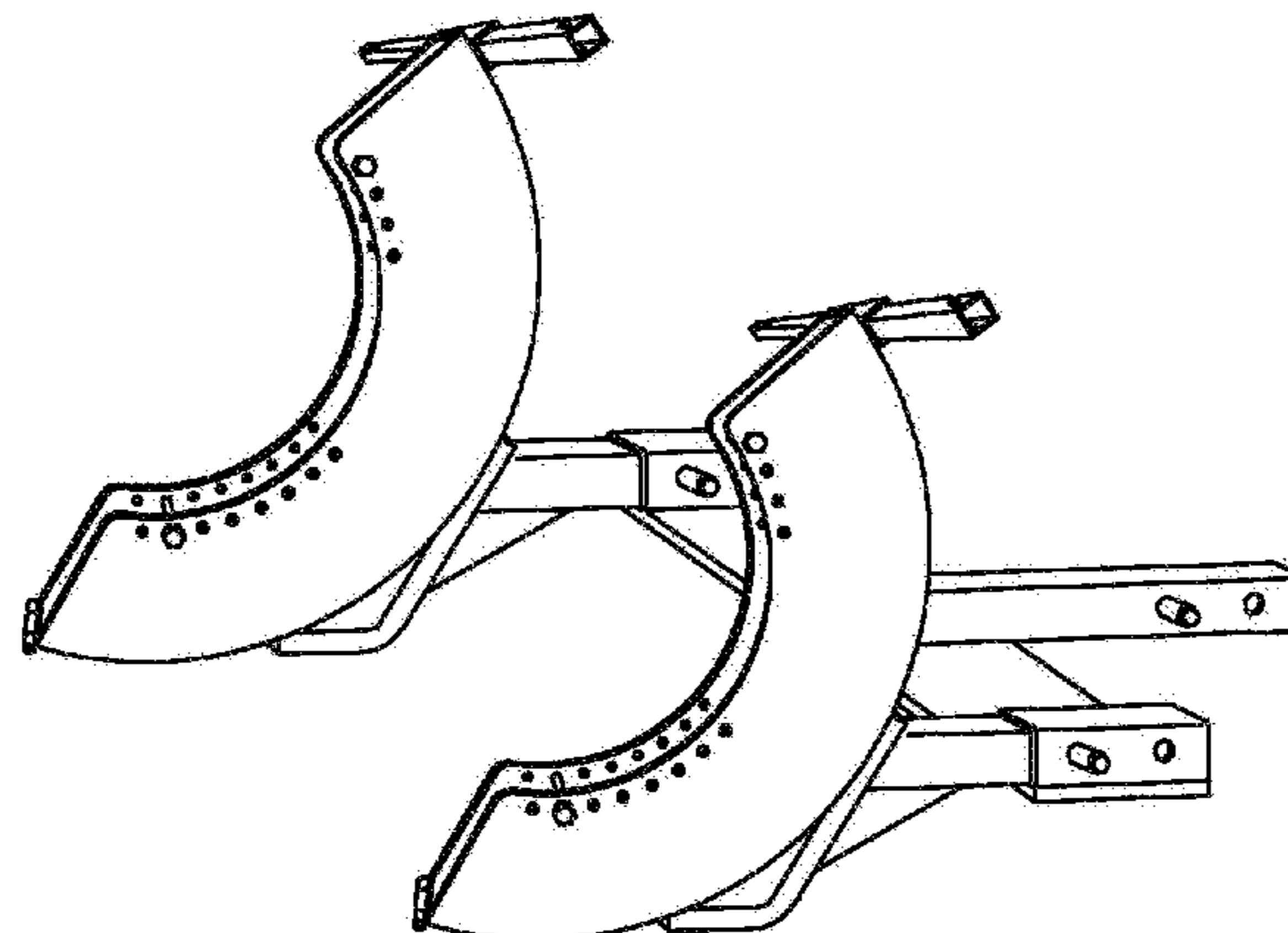

(56)

References Cited

U.S. PATENT DOCUMENTS

D528,966	S *	9/2006	Ezra	D12/408
D548,670	S *	8/2007	Ezra	D12/406
D584,195	S *	1/2009	Collier	D12/162
7,537,234	B2 *	5/2009	McClellan	B60P 3/077
					280/402
7,704,034	B1 *	4/2010	Quigley, III	B60P 3/125
					280/402
8,075,012	B1 *	12/2011	Perez	B60P 3/125
					280/402
8,602,437	B1 *	12/2013	Morris	B60R 9/10
					280/402
D714,715	S *	10/2014	Russell	D12/406
9,539,951	B1 *	1/2017	Levi	B60P 3/125

* cited by examiner

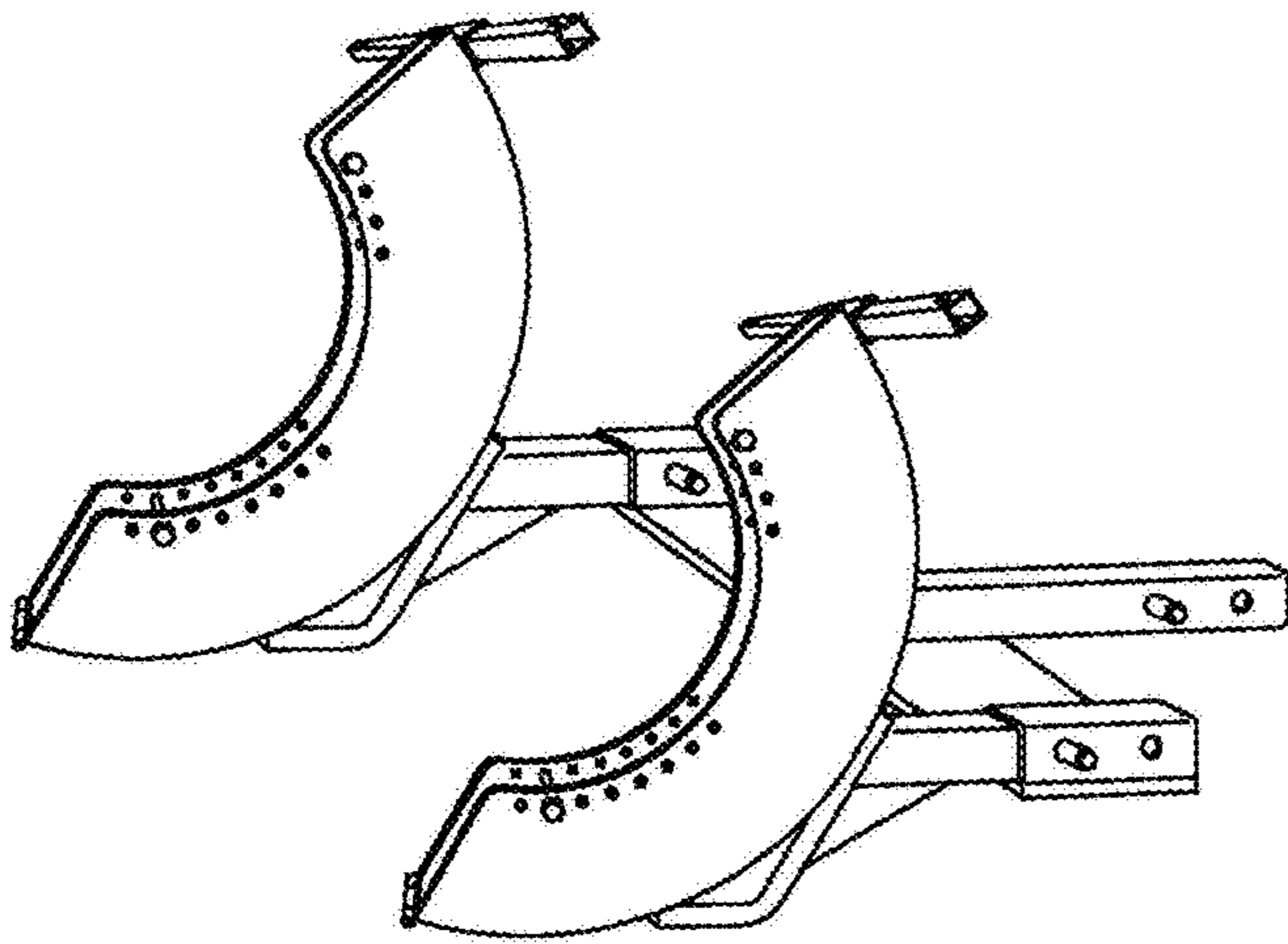

FIG. 1

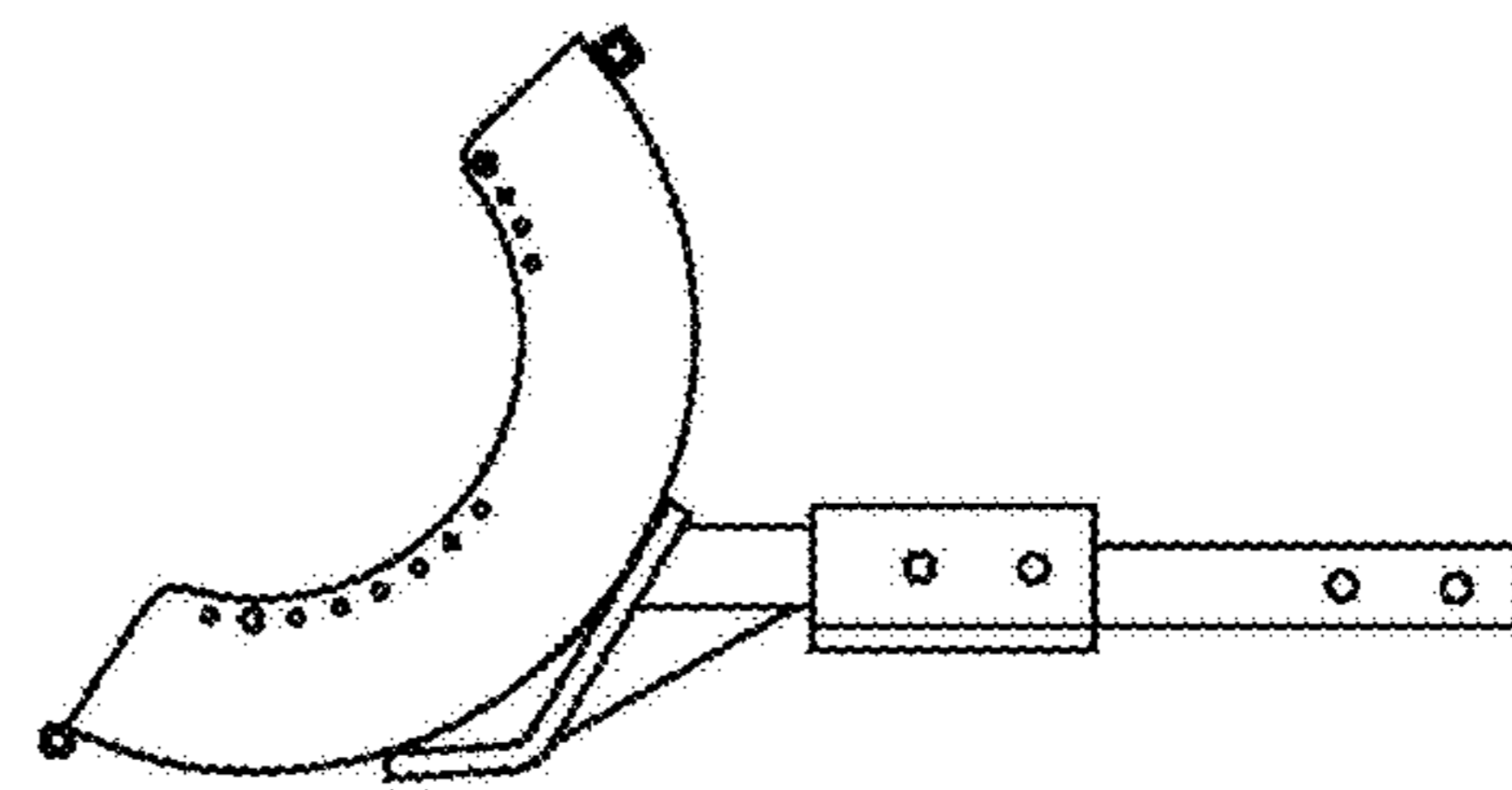

FIG. 2

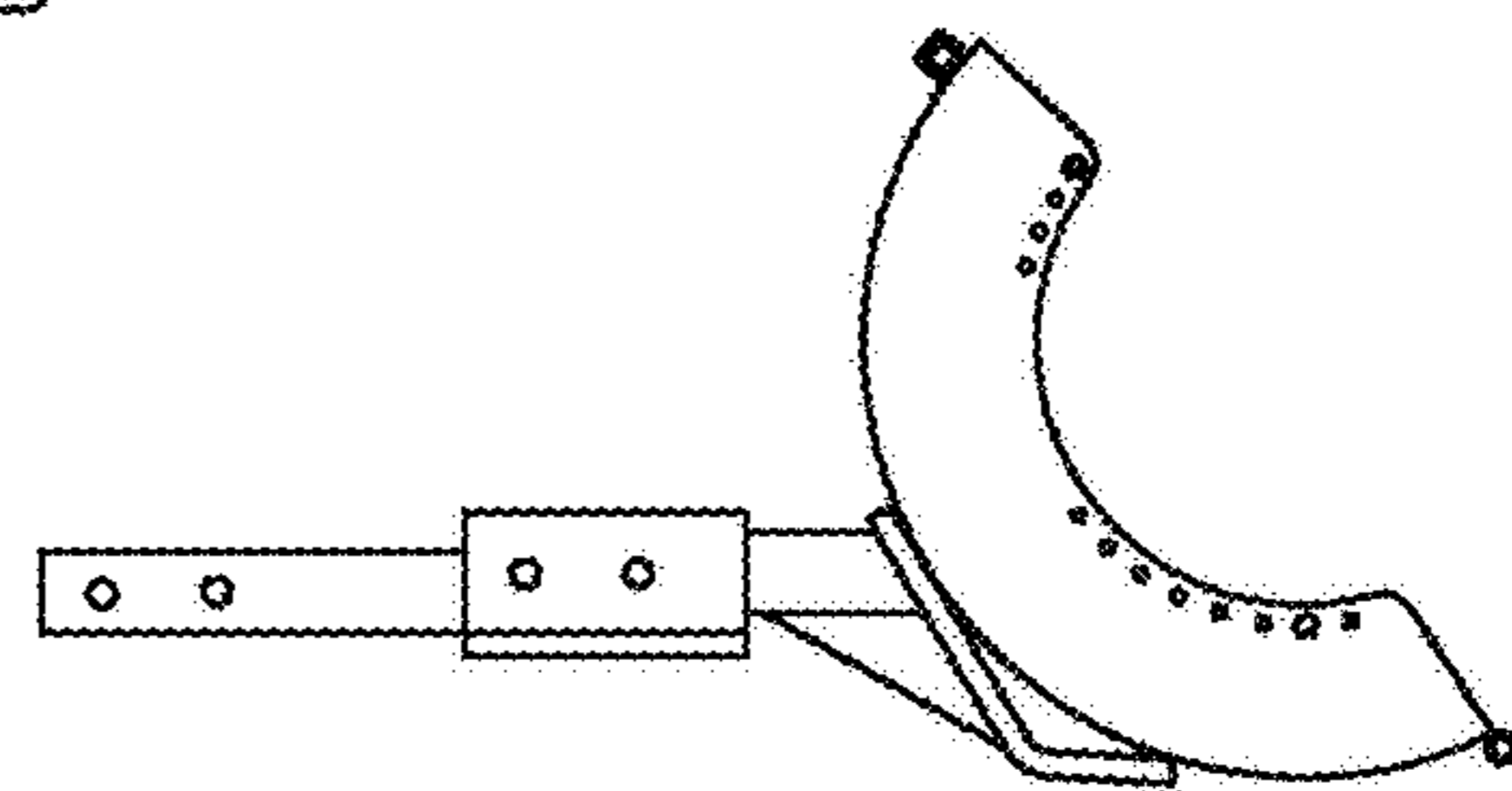

FIG. 3

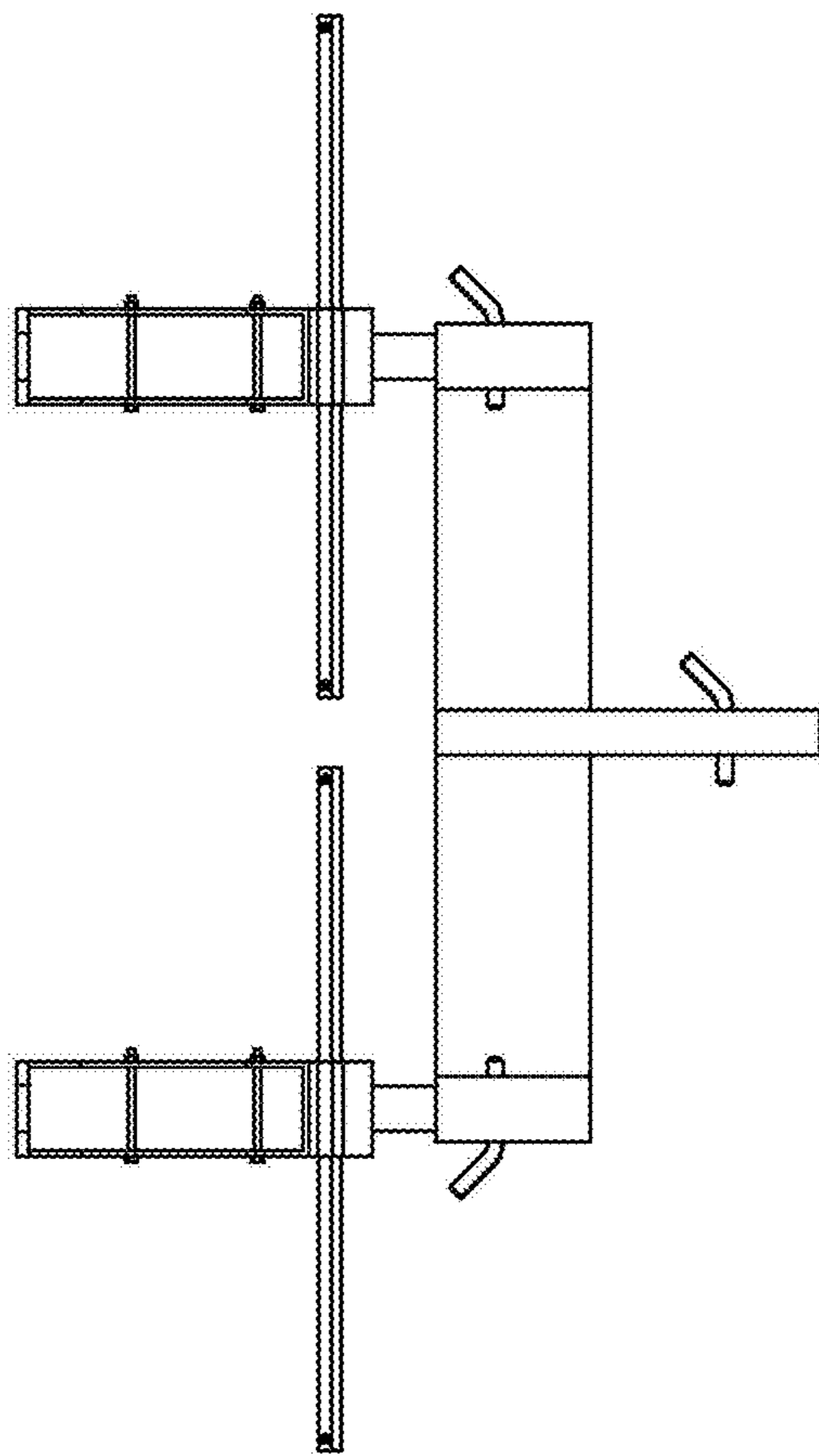

FIG. 4

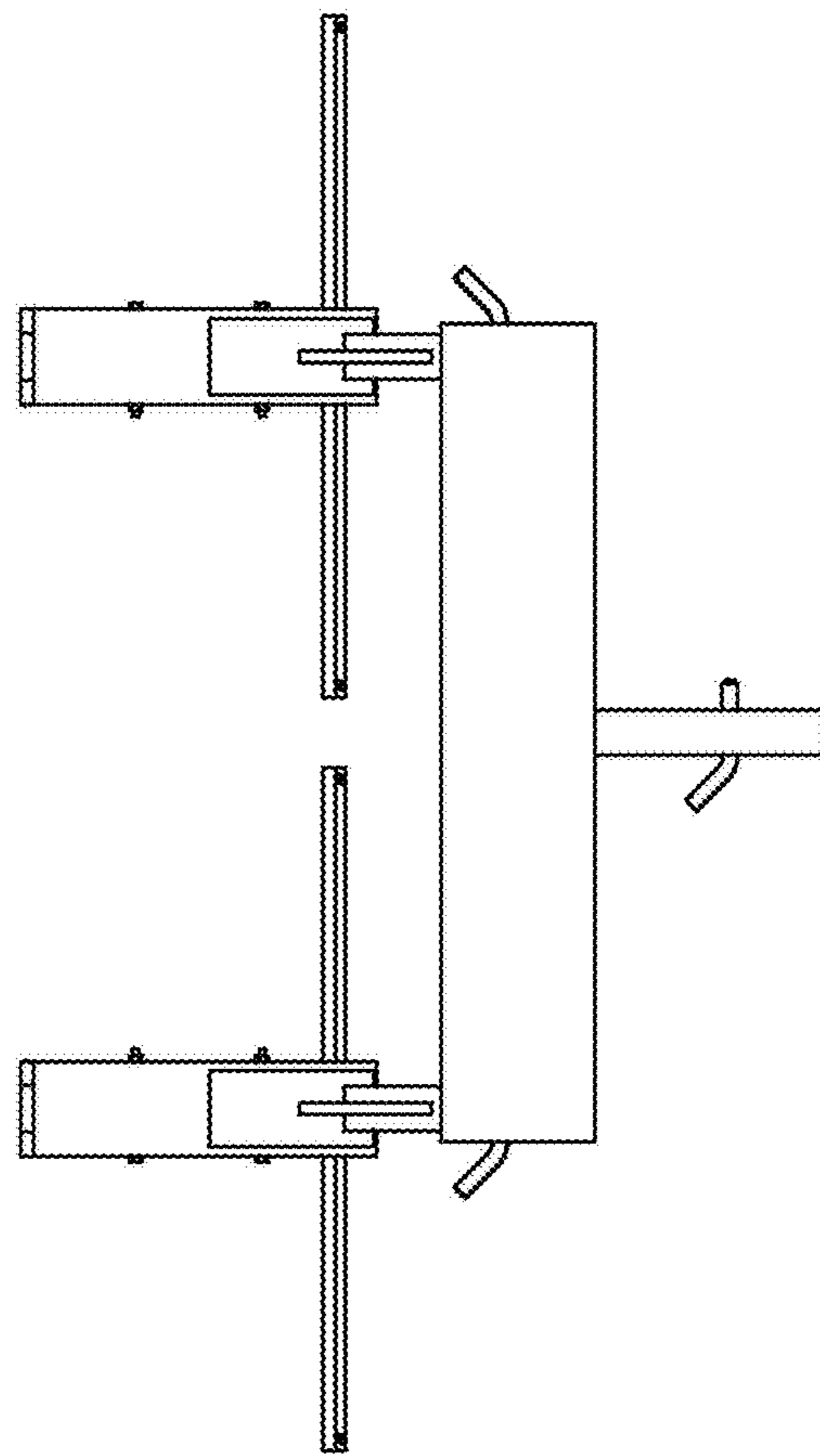

FIG. 5

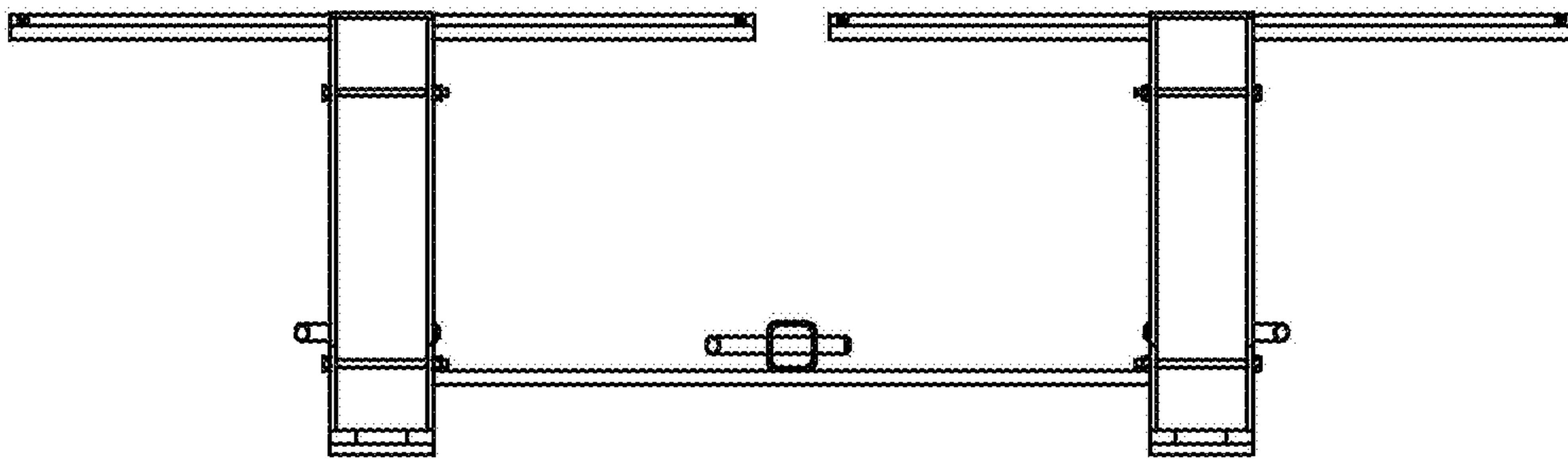

FIG. 6

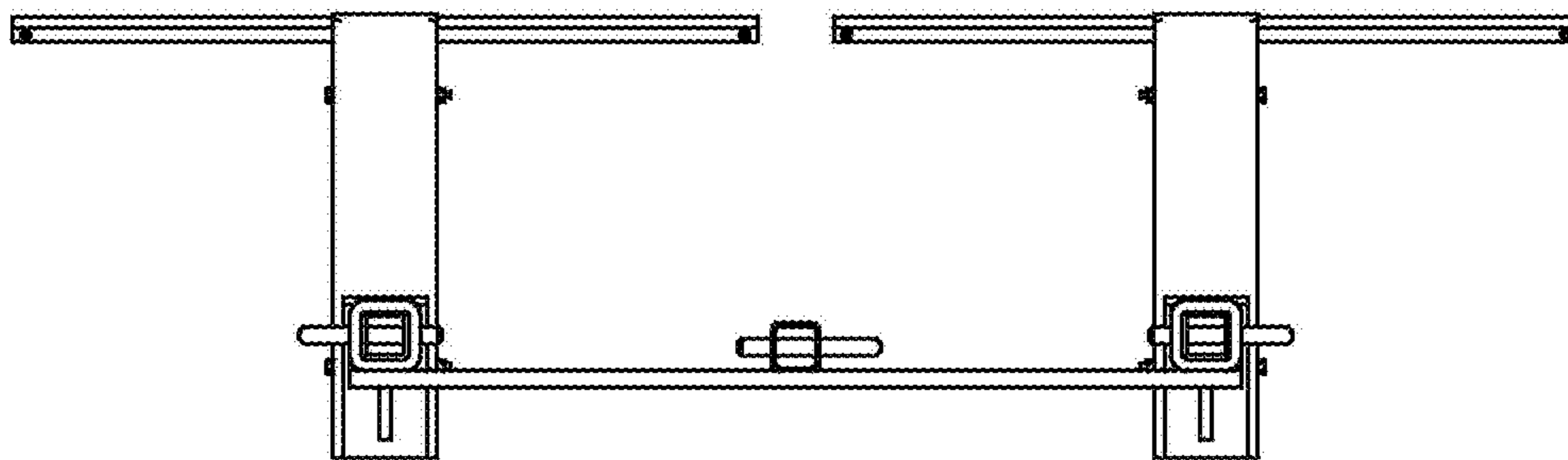

FIG. 7

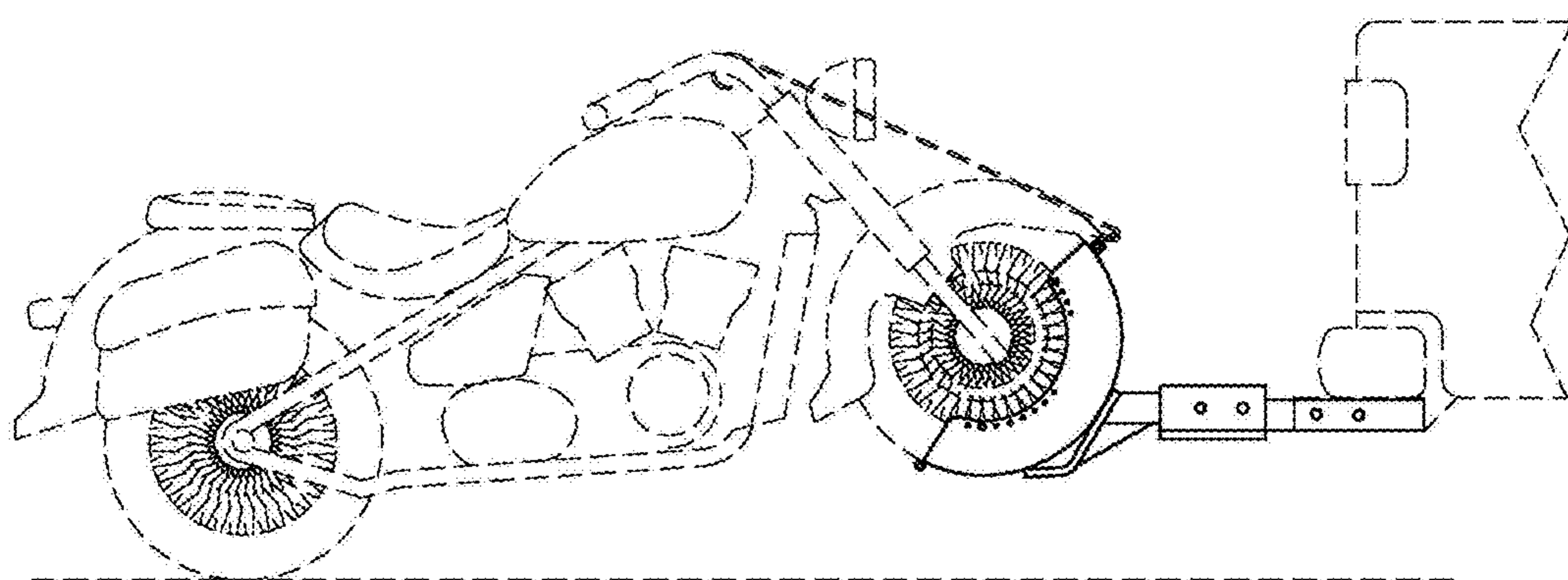

FIG. 8