



US00D869882S

(12) **United States Design Patent** (10) **Patent No.:** **US D869,882 S**
Dunigan (45) **Date of Patent:** **** Dec. 17, 2019**

- (54) **DISPLAY SHELVING**
- (71) Applicant: **Modern Equipment Co., Inc.**,
Burlington, NJ (US)
- (72) Inventor: **David Dunigan**, Bordentown, NJ (US)
- (73) Assignee: **Modern Equipment Co., Inc.**,
Burlington, NJ (US)
- (**) Term: **15 Years**
- (21) Appl. No.: **29/610,610**
- (22) Filed: **Jul. 13, 2017**
- (51) **LOC (12) Cl.** **06-06**
- (52) **U.S. Cl.**
USPC **D6/675.1**
- (58) **Field of Classification Search**
USPC D3/273-274; D9/642, 759; D14/308;
D6/629, 657, 663-664, 672, 672.1, 675,
D6/675.1, 675.2, 682, 682.1, 682.2
CPC .. H02B 1/26; A47B 81/00; B25H 3/00; B25H
3/04; H05K 5/00
See application file for complete search history.

- D378,265 S 3/1997 Vicard et al.
- D391,812 S 3/1998 Shafa
- 6,361,129 B1 3/2002 Börgen
- D479,925 S * 9/2003 Hsieh D6/675.1
- D482,275 S 11/2003 Kilduff
- D482,611 S 11/2003 Kilduff
- D498,614 S * 11/2004 Kalaouze D6/661
- D546,608 S * 7/2007 Wolpow D6/561
- D548,026 S 8/2007 Whiteman
- D554,902 S 11/2007 Austin, Jr.
- D571,477 S * 6/2008 Terrill D24/217
- D583,588 S 12/2008 Maki
- D622,521 S * 8/2010 Urquiola D6/675.1
- D655,947 S * 3/2012 Doane D6/661
- D686,437 S * 7/2013 Johnson D6/661
- D691,838 S * 10/2013 Hinkle A47F 11/10
D6/675.1
- D701,574 S 3/2014 Johnson et al.
- D717,573 S * 11/2014 Fishman D20/44
- D725,920 S * 4/2015 Reynolds D6/336
- D734,068 S * 7/2015 Dworman D6/662.1
- D743,719 S * 11/2015 Barho D6/661

(Continued)

Primary Examiner — Kelley A Donnelly
(74) Attorney, Agent, or Firm — Myers Wolin, LLC

(57) **CLAIM**

The ornamental design for display shelving, as shown and described.

DESCRIPTION

FIG. 1 is a display shelving showing my new design;
FIG. 2 is a front elevation view thereof;
FIG. 3 is a left side elevation view thereof;
FIG. 4 is a rear elevation view thereof;
FIG. 5 is a right side elevation view thereof;
FIG. 6 is a bottom view thereof; and,
FIG. 7 is a top view thereof.
The broken lines are for illustrative purposes only and form no part of the claimed design.

1 Claim, 1 Drawing Sheet

(56) **References Cited**

U.S. PATENT DOCUMENTS

- D246,147 S * 10/1977 Muller D6/662.1
- D250,625 S 12/1978 Leventhal
- D252,004 S 6/1979 Leventhal
- D252,065 S 6/1979 Leventhal
- D252,122 S 6/1979 Searcy
- D252,124 S * 6/1979 Hero D6/671
- D253,383 S * 11/1979 Geli D6/661
- 4,274,216 A 6/1981 Boyd
- D260,337 S 8/1981 Thompson
- D262,334 S 12/1981 Clarke, Jr. et al.
- D280,163 S 8/1985 Leo, Sr.
- D283,859 S 5/1986 Padgett
- 5,180,066 A 1/1993 McArdle

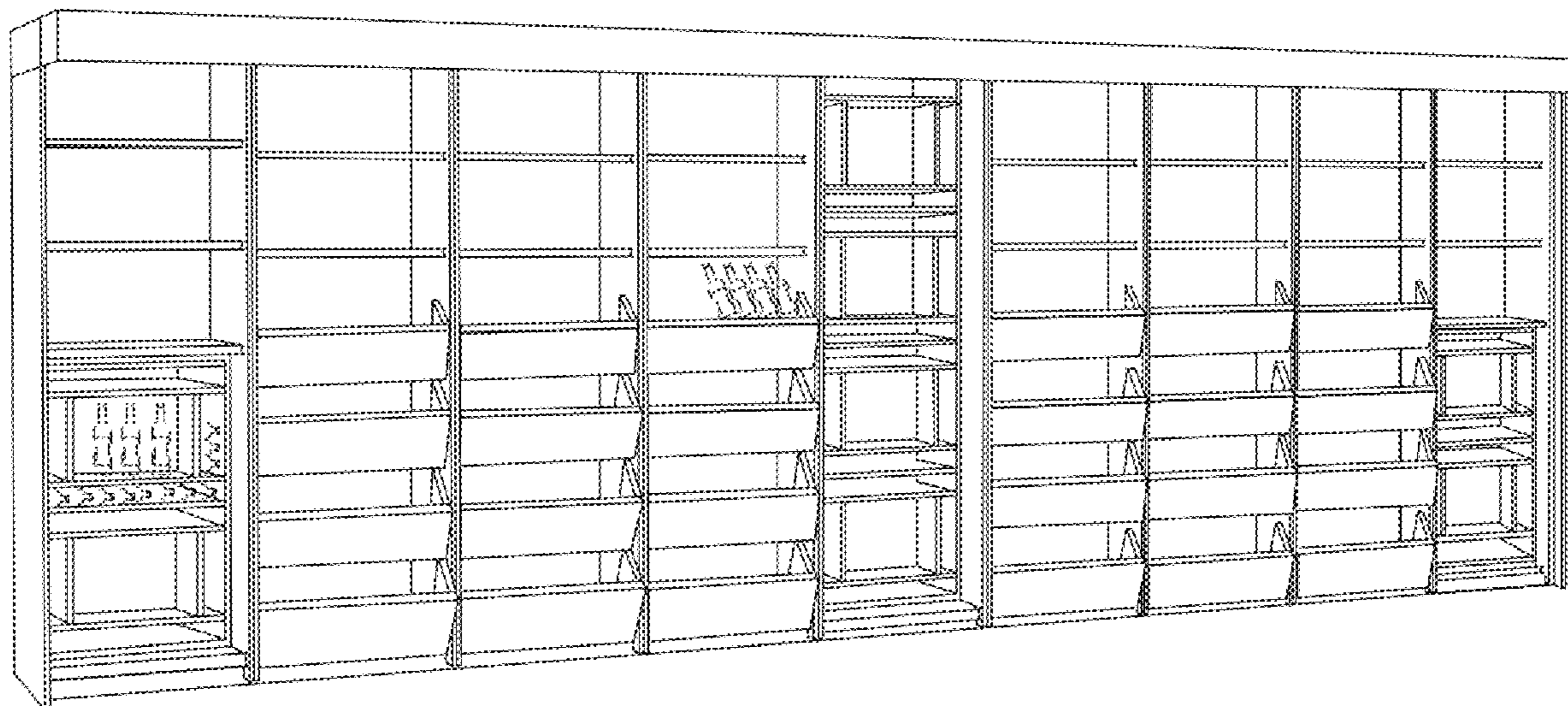

(56)

References Cited

U.S. PATENT DOCUMENTS

D819,373 S * 6/2018 Massaud D6/675.1
D830,745 S * 10/2018 Pedersen D6/675
D836,956 S * 1/2019 Tsuchiyama D6/675.1

* cited by examiner

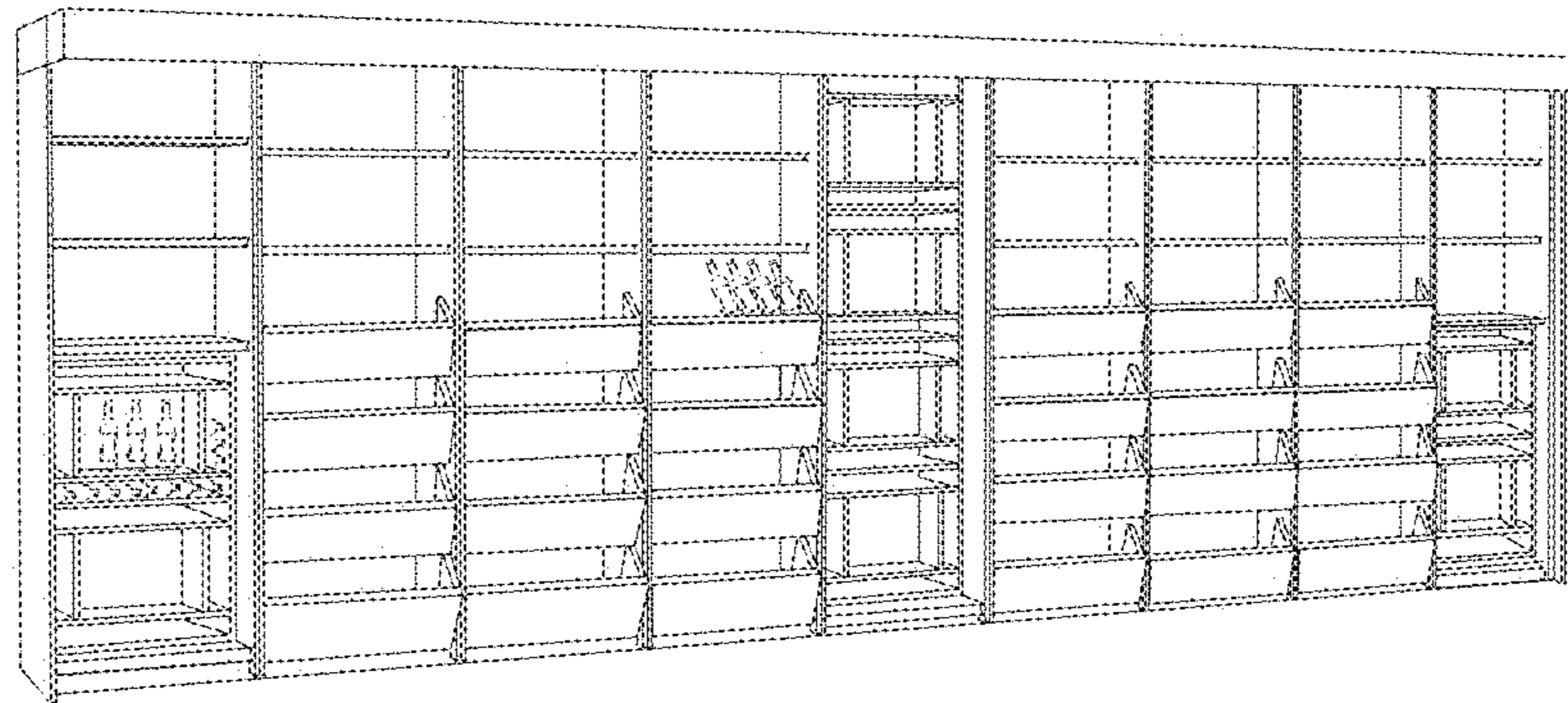

FIG.1

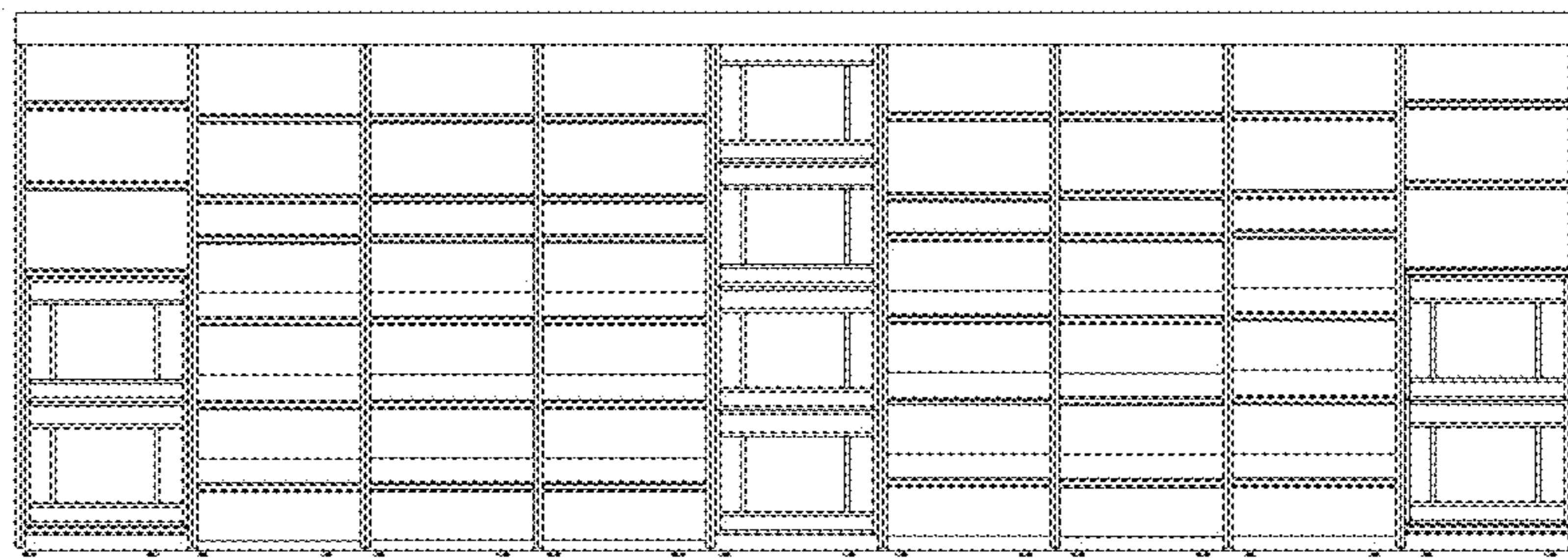

FIG.2

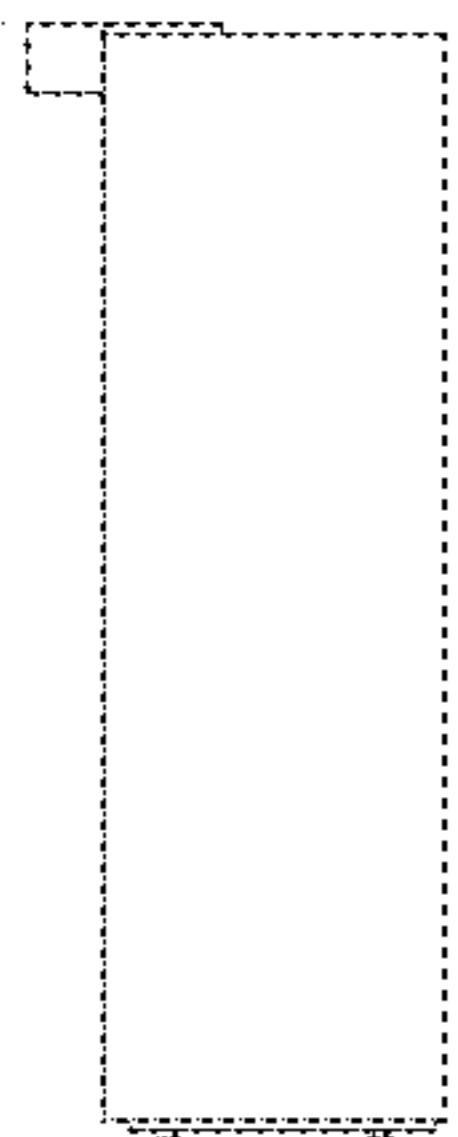

FIG.3

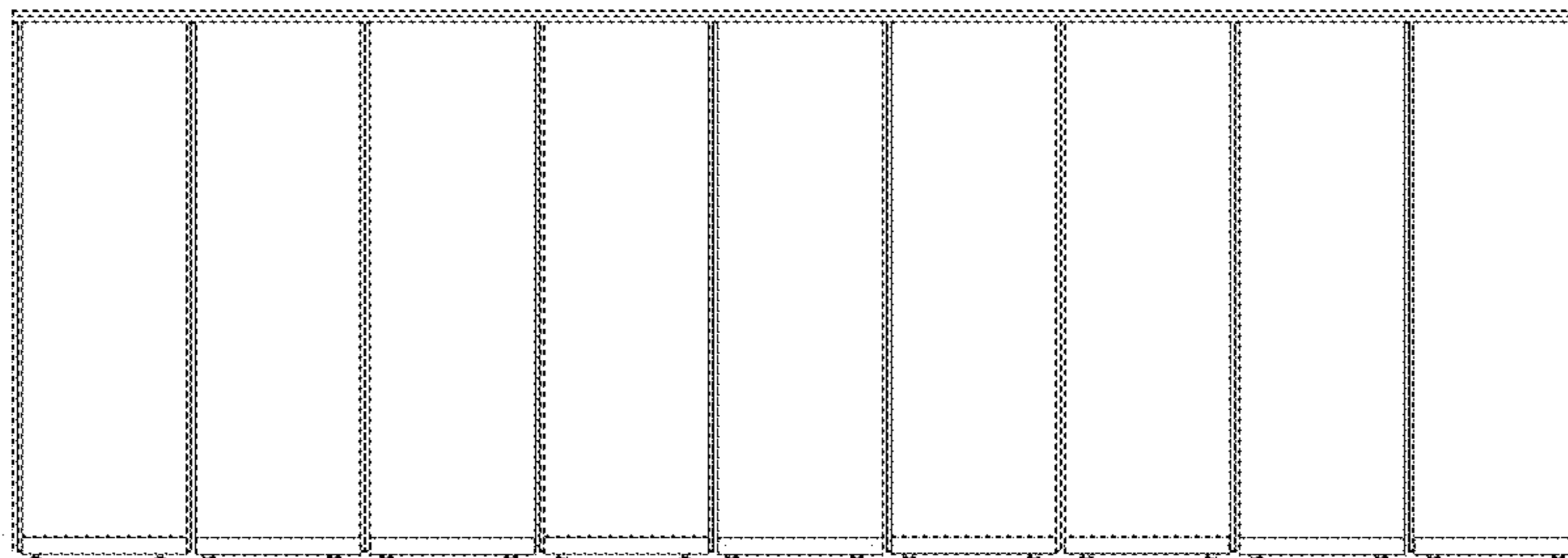

FIG.4

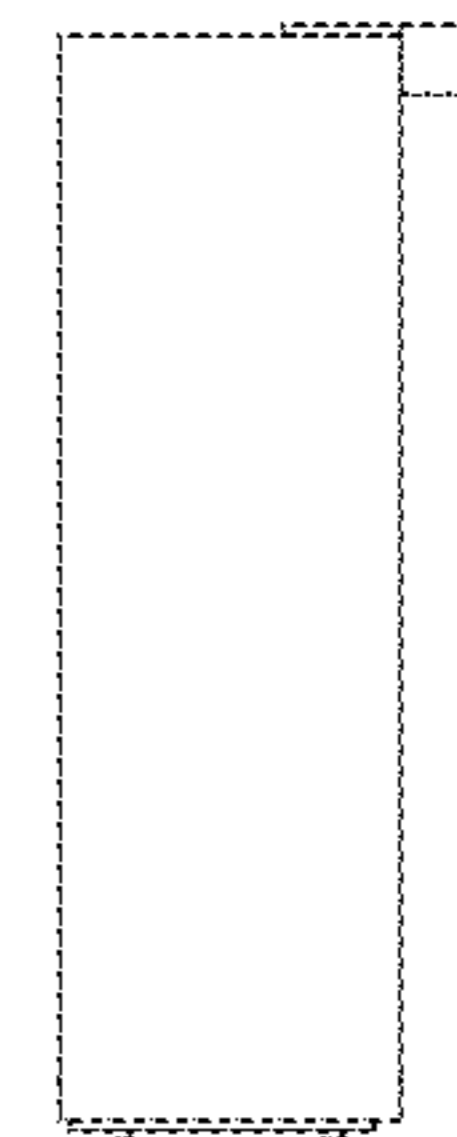

FIG.5

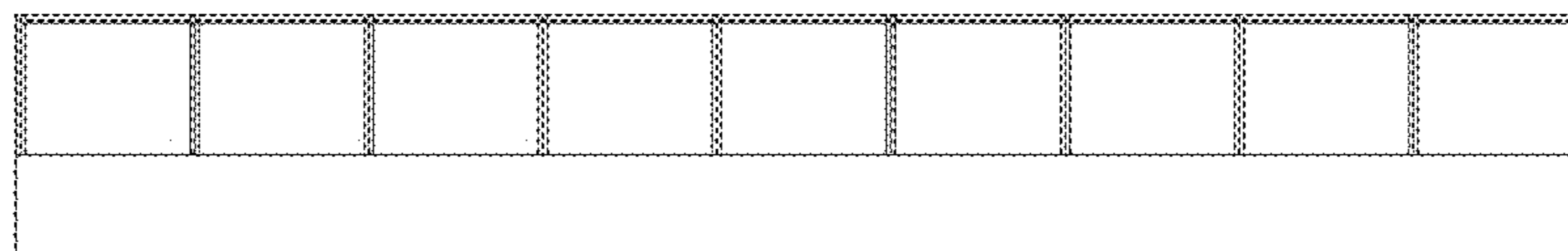

FIG.6

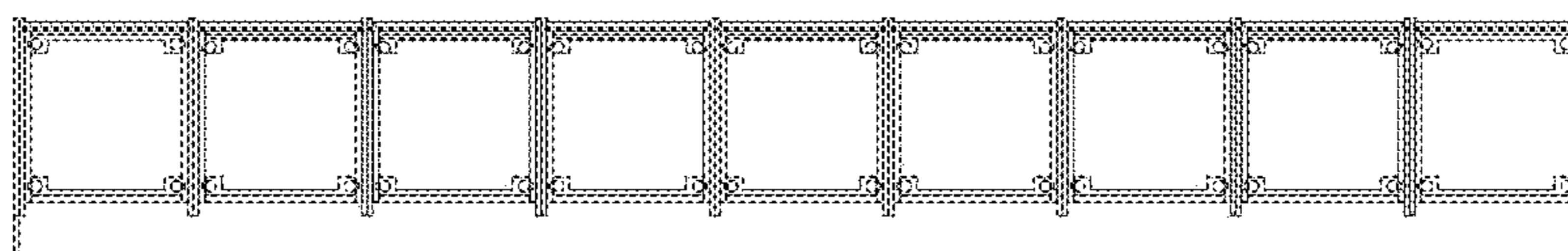

FIG.7