

US00D869835S

(12) **United States Design Patent**
Fleming

(10) **Patent No.:** **US D869,835 S**

(45) **Date of Patent:** **** Dec. 17, 2019**

(54) **TEXTURED SANDAL FOOTBED**

D609,896 S * 2/2010 Christie D2/916
D734,011 S * 7/2015 Lu D2/961
D772,542 S * 11/2016 Grymes D2/897

(71) Applicant: **Casey Fleming**, Dana Point, CA (US)

(72) Inventor: **Casey Fleming**, Dana Point, CA (US)

(**) Term: **15 Years**

(21) Appl. No.: **29/664,327**

(22) Filed: **Sep. 24, 2018**

(51) **LOC (12) Cl.** **02-04**

(52) **U.S. Cl.**
USPC **D2/961; D2/897; D2/916**

(58) **Field of Classification Search**
USPC D2/896-898, 902, 906, 916-919, 945,
D2/961

CPC A43B 13/16; A43B 17/00; A43B 3/12;
A43B 3/10

See application file for complete search history.

(56) **References Cited**

U.S. PATENT DOCUMENTS

6,029,372 A * 2/2000 Pan A43B 3/107
36/11.5
D429,555 S 8/2000 Kelley
D497,471 S * 10/2004 Hankamer A43B 3/107
D2/961
D590,587 S * 4/2009 Abbosh D2/961
D594,188 S * 6/2009 Christie D2/917

* cited by examiner

Primary Examiner — Rashida C. Walshon

(74) *Attorney, Agent, or Firm* — Stetina Brunda Garred & Brucker

(57) **CLAIM**

The ornamental design for a textured sandal footbed, as shown and described.

DESCRIPTION

FIG. 1 is a top, front and right perspective view of a textured sandal footbed comprising my new design;
FIG. 2 is a top plan view thereof;
FIG. 3 is a side elevation view thereof;
FIG. 4 is a rear elevation view thereof;
FIG. 5 is a front elevation view thereof; and,
FIG. 6 is an enlarged view of a section of FIG. 5 indicated by the broken-line circle.

The dash-dot-dot-dash broken lines in the drawings represent portions of the sandal that form no part of the claim.

1 Claim, 3 Drawing Sheets

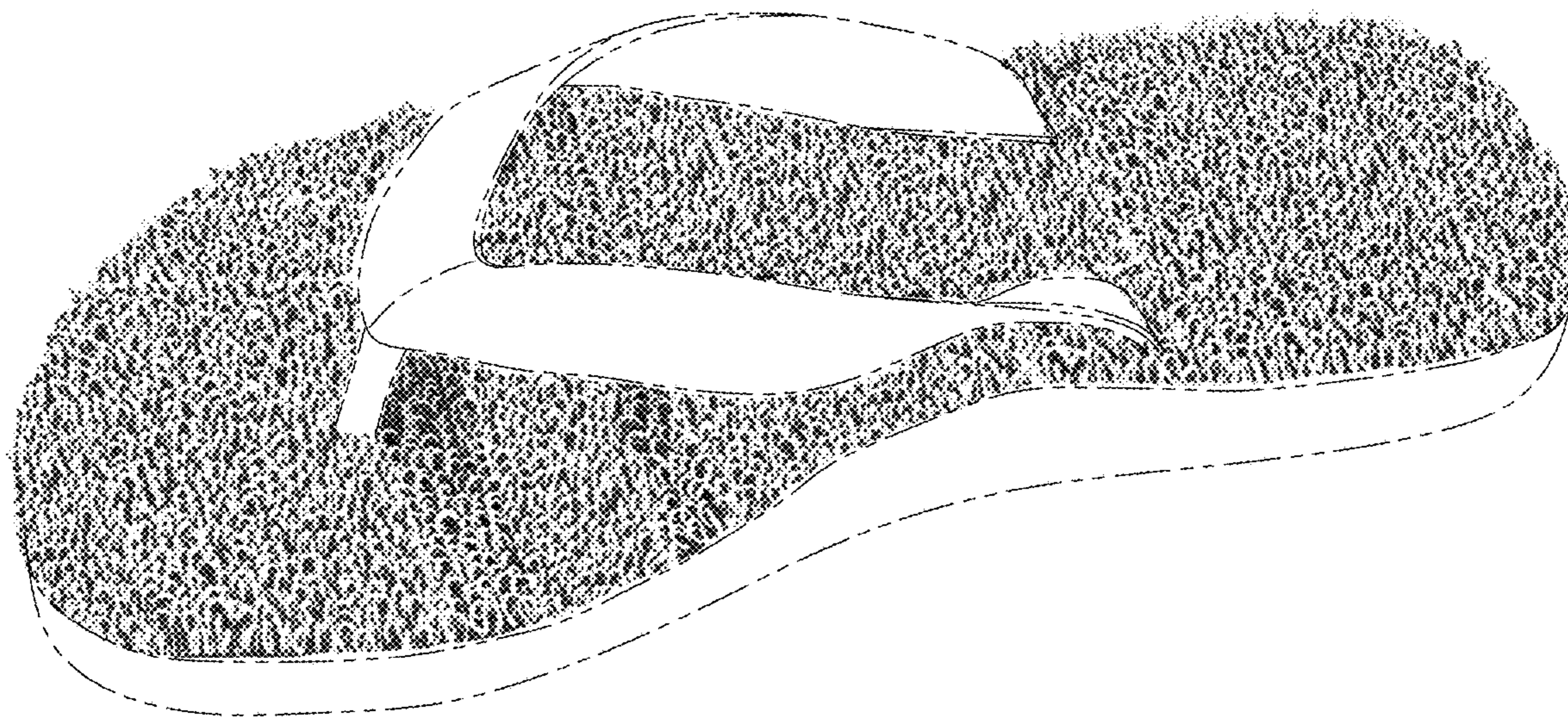

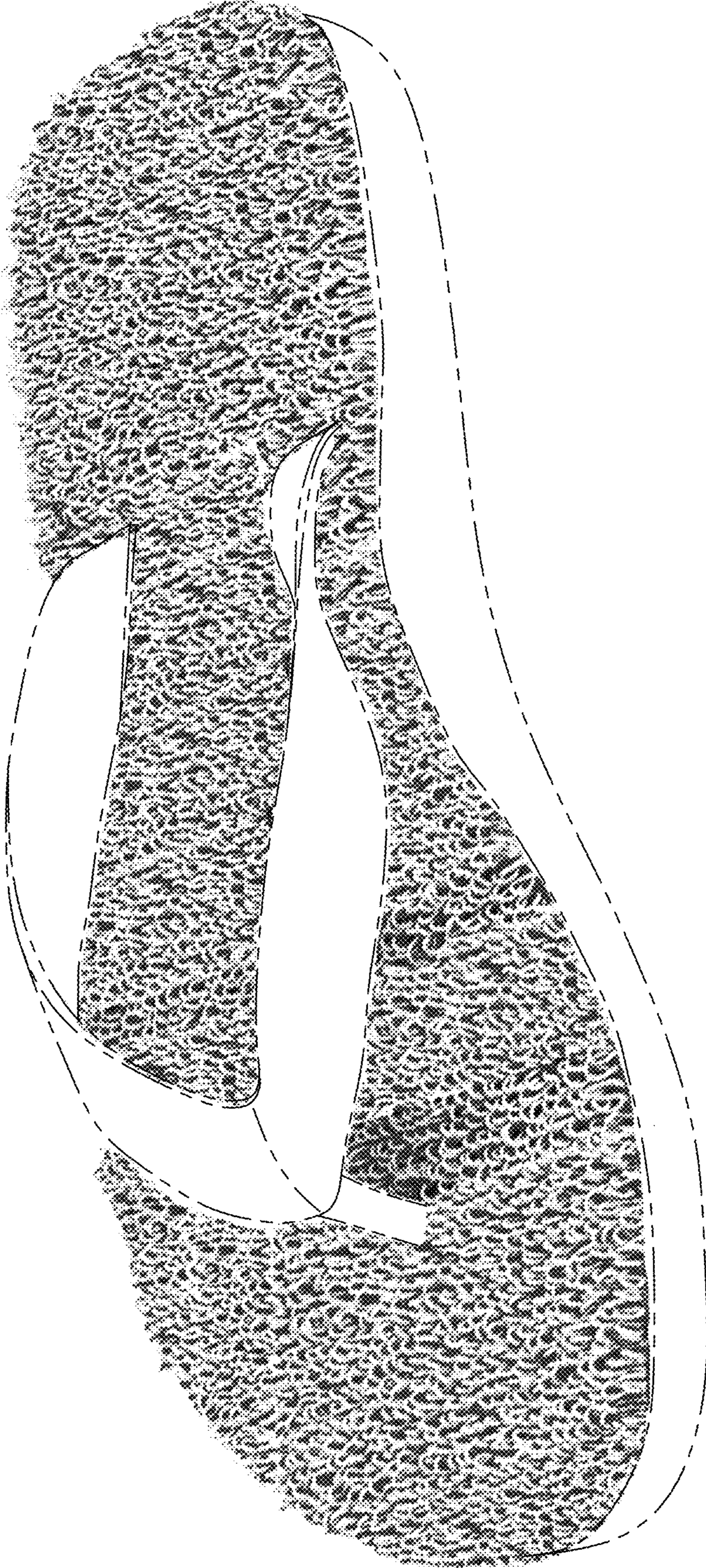

FIG. 1

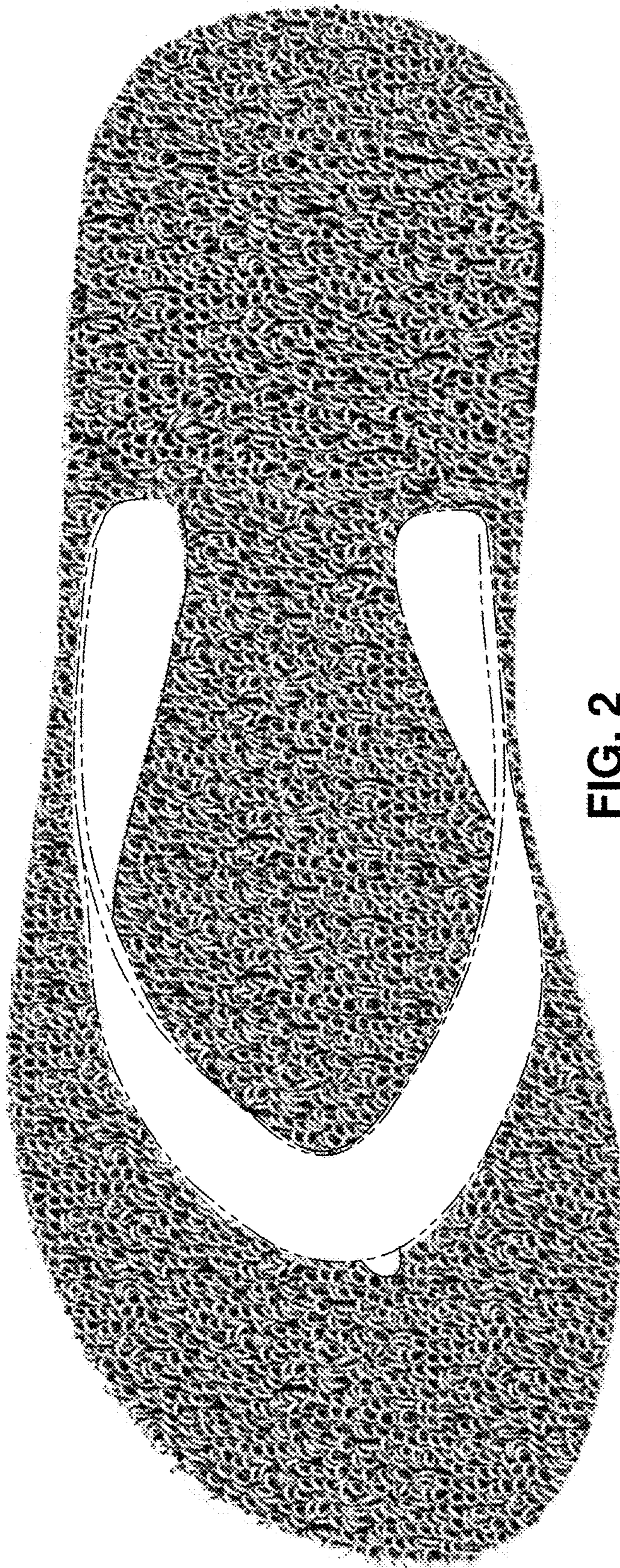

FIG. 2

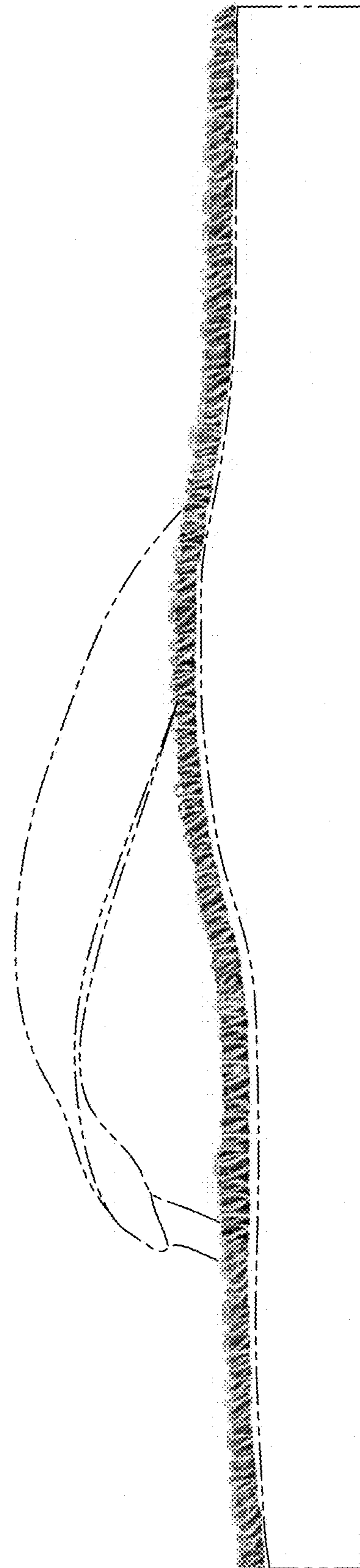

FIG. 3

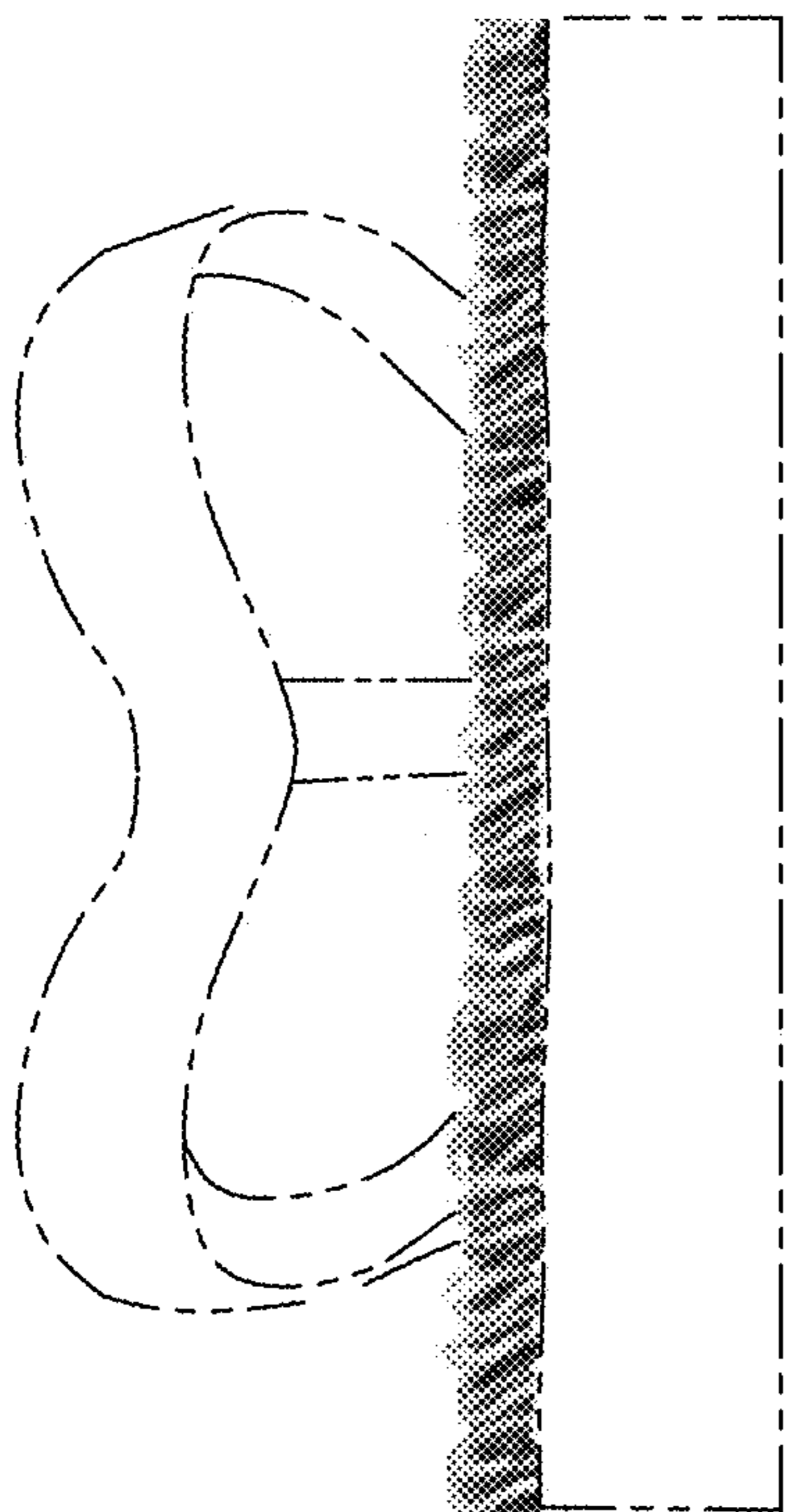

FIG. 4

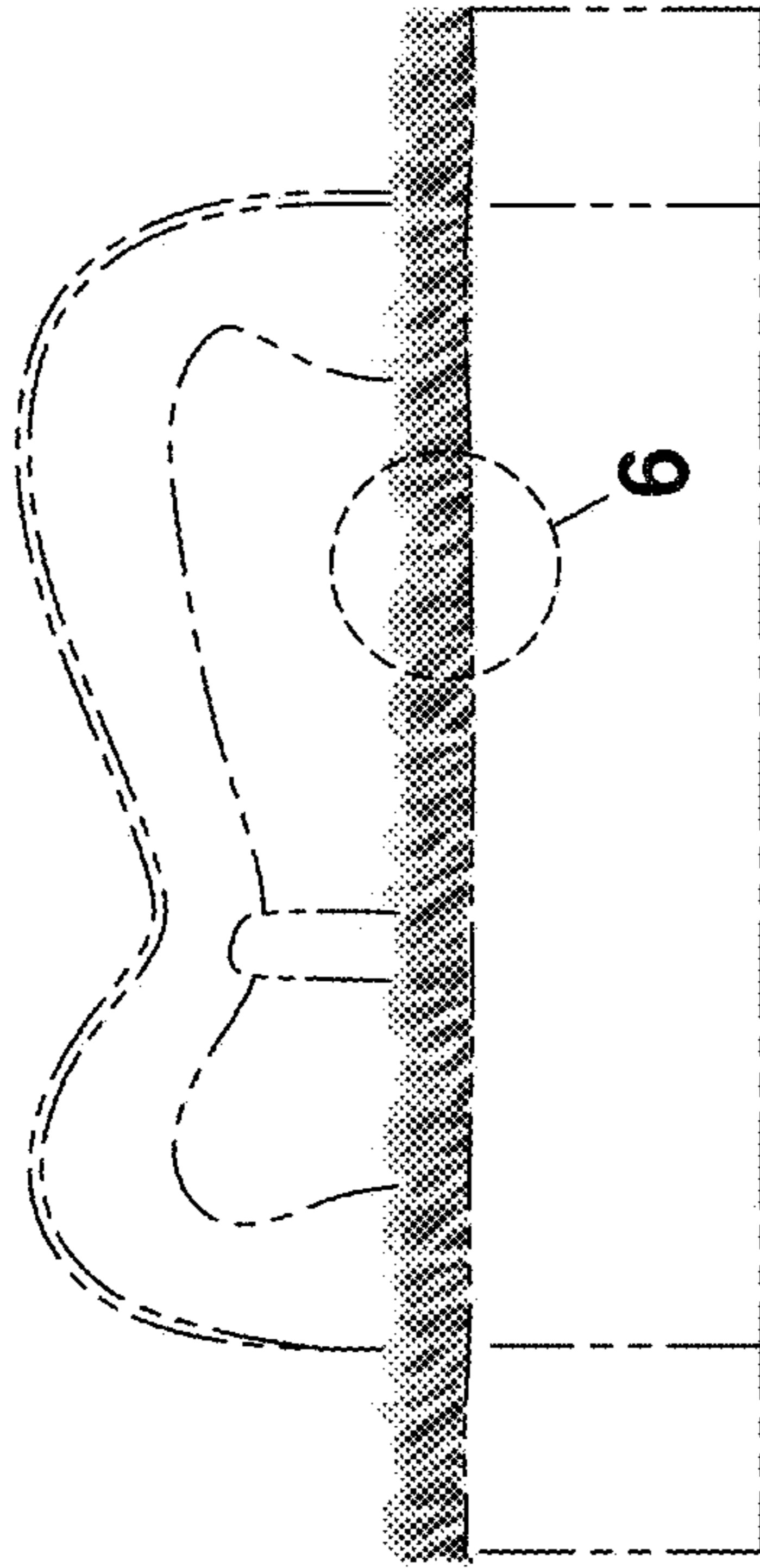

FIG. 5

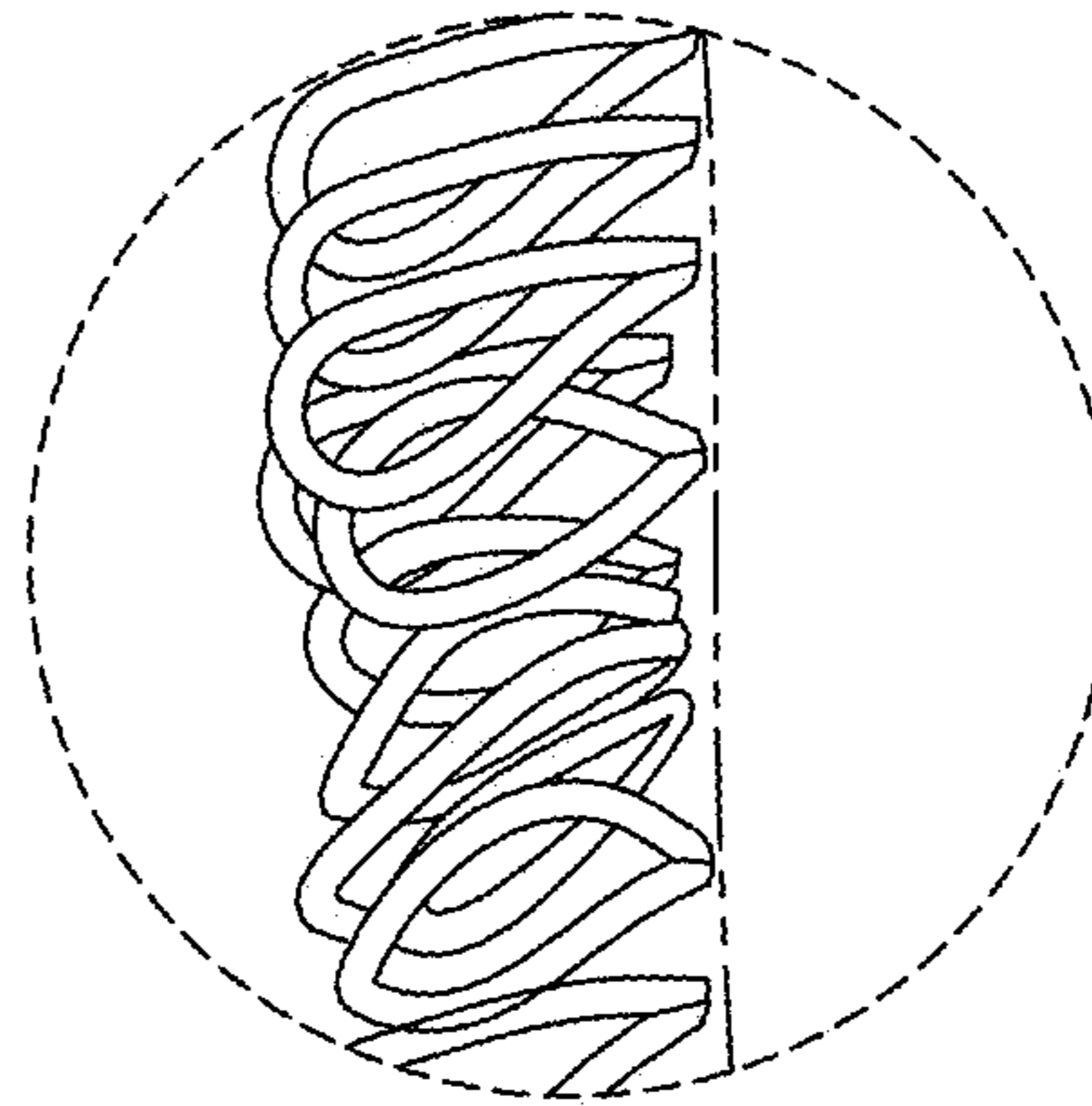

FIG. 6