



US00D869828S

(12) **United States Design Patent**  
**El Rufaie**

(10) **Patent No.:** **US D869,828 S**

(45) **Date of Patent:** **\*\* Dec. 17, 2019**

(54) **SHOE**

(71) Applicant: **Habab El Rufaie**, Santa Clara, CA  
(US)

(72) Inventor: **Habab El Rufaie**, Santa Clara, CA  
(US)

(\*\*) Term: **15 Years**

(21) Appl. No.: **29/620,741**

(22) Filed: **May 19, 2017**

(51) **LOC (12) Cl.** ..... **02-04**

(52) **U.S. Cl.**  
USPC ..... **D2/923**

(58) **Field of Classification Search**  
USPC ..... D2/896, 902, 906-908, 923, 924, 943,  
D2/944, 946, 951, 953, 959, 969  
CPC .... A43B 3/00; A43B 3/10; A43B 3/14; A43B  
23/00; A43B 23/24  
See application file for complete search history.

(56) **References Cited**

U.S. PATENT DOCUMENTS

D174,501 S \* 4/1955 Jackson ..... D2/923  
D176,339 S \* 12/1955 Joyce ..... D2/923

D186,155 S \* 9/1959 Blanchini ..... D2/923  
D190,165 S \* 4/1961 Lacek ..... D2/922  
D205,755 S \* 9/1966 Slade ..... D2/909  
D474,003 S \* 5/2003 Della Valle ..... D2/923  
D650,974 S \* 12/2011 Huenergardt ..... D2/923  
D744,730 S \* 12/2015 Kirkwood ..... D2/923  
D764,773 S \* 8/2016 Khartten ..... D2/899  
D801,648 S \* 11/2017 Shi ..... D2/923

\* cited by examiner

*Primary Examiner* — Rashida C. Walshon

(57) **CLAIM**

The ornamental design for a shoe, as shown and described.

**DESCRIPTION**

FIG. 1 is a top plan view of the shoe;  
FIG. 2 is a front elevational view thereof;  
FIG. 3 is a bottom plan view thereof;  
FIG. 4 is a rear side elevational view thereof;  
FIG. 5 is a right side elevational view thereof; the left side  
being a mirror image; and,  
FIG. 6 is a perspective view thereof.

**1 Claim, 3 Drawing Sheets**

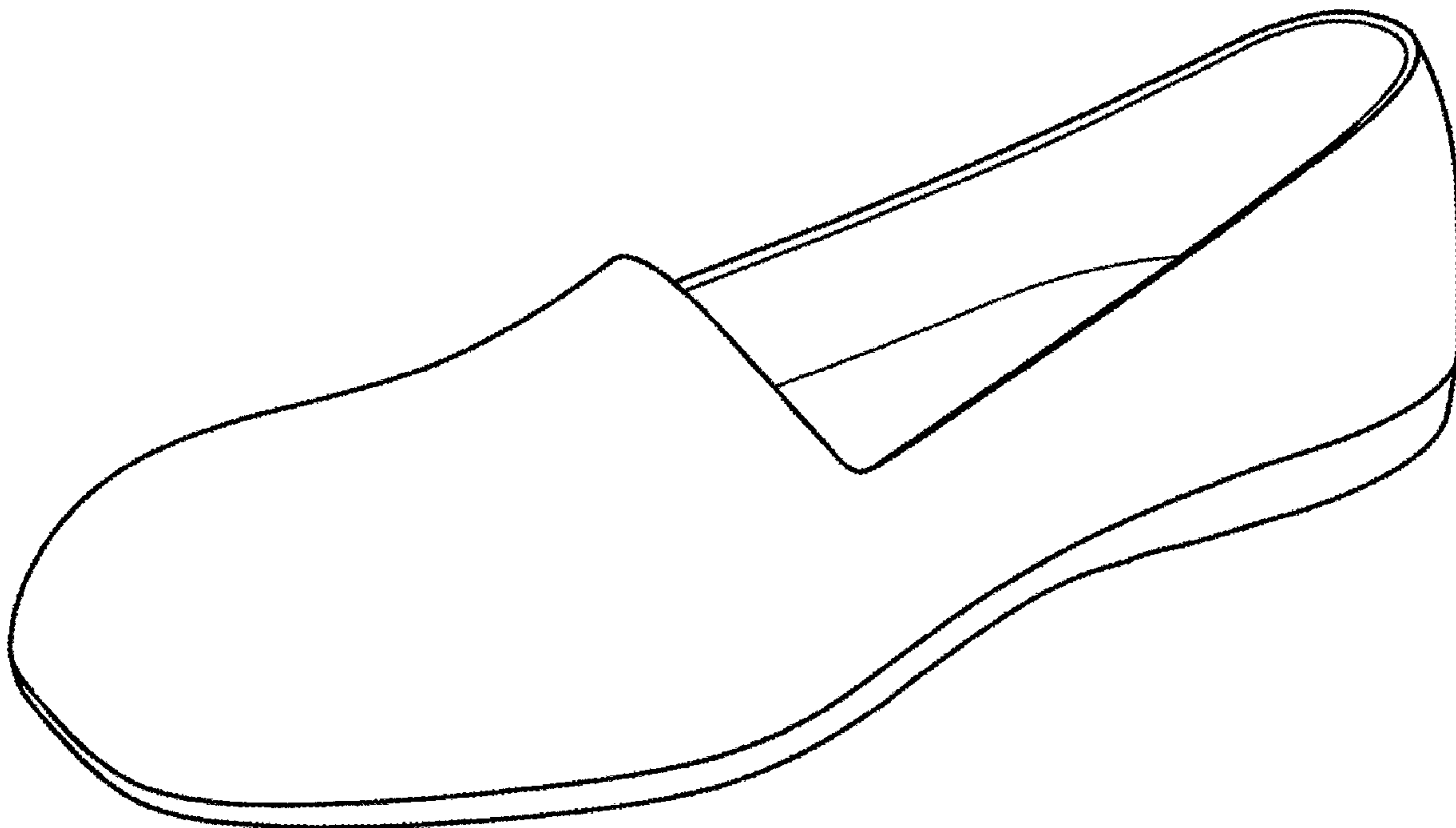

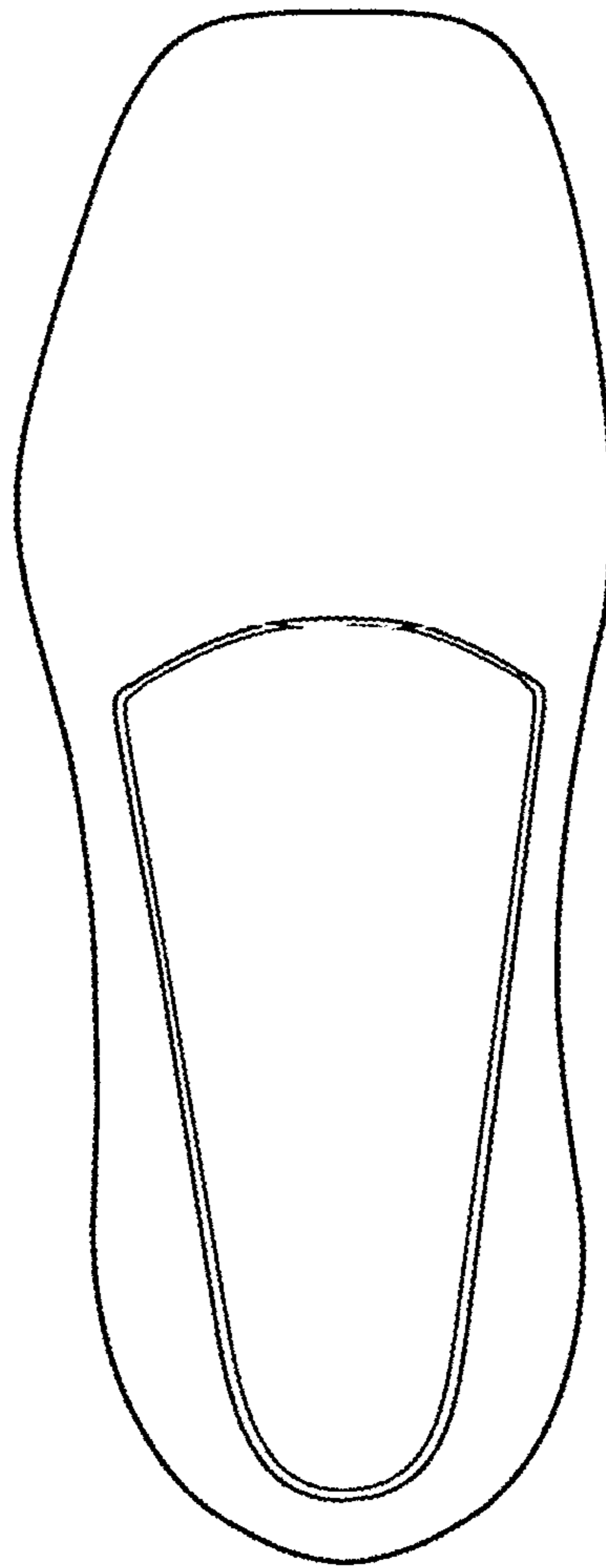

Fig. 1

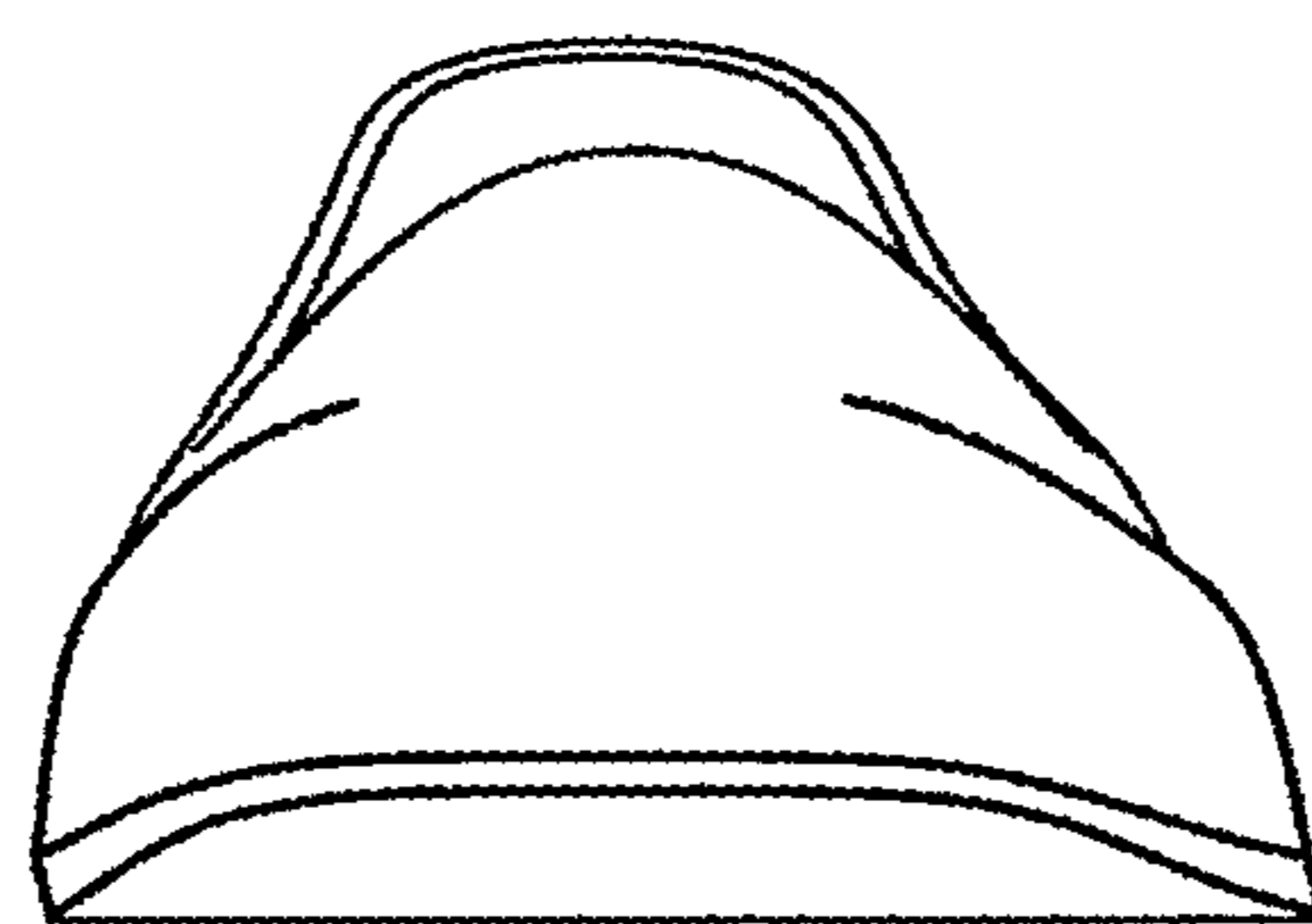

Fig. 2

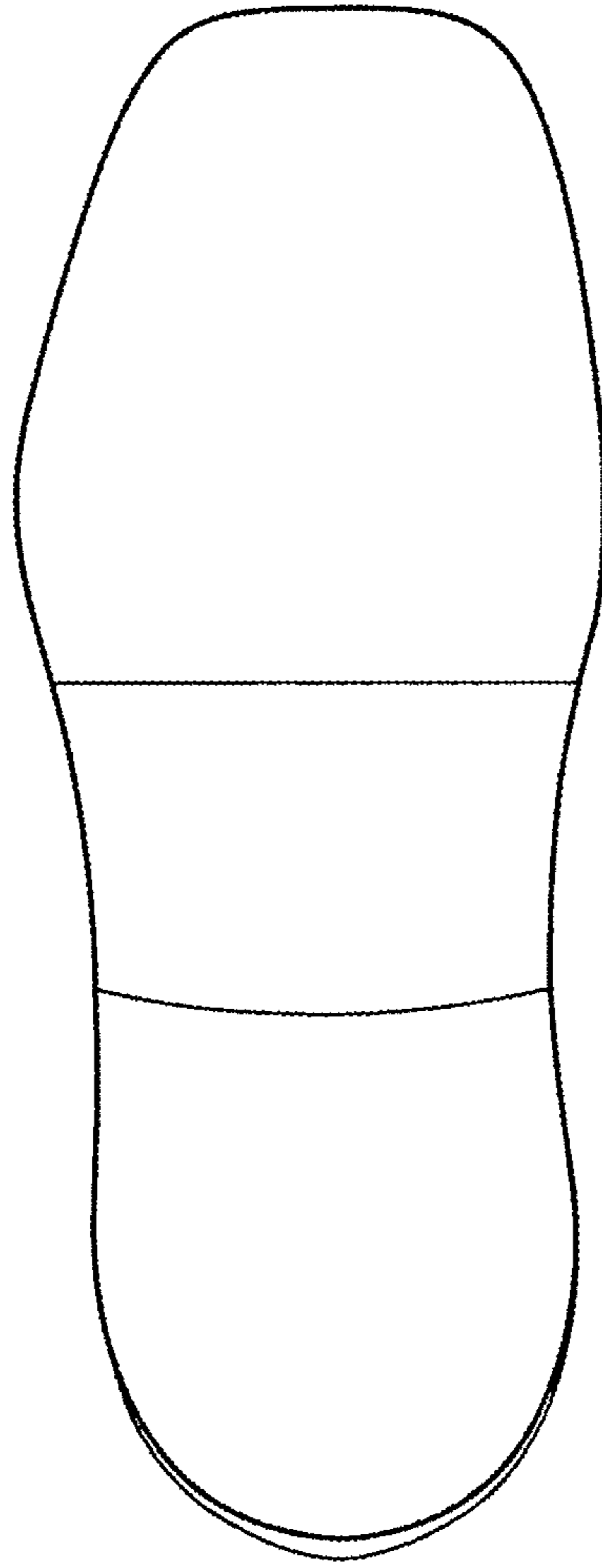

Fig. 3

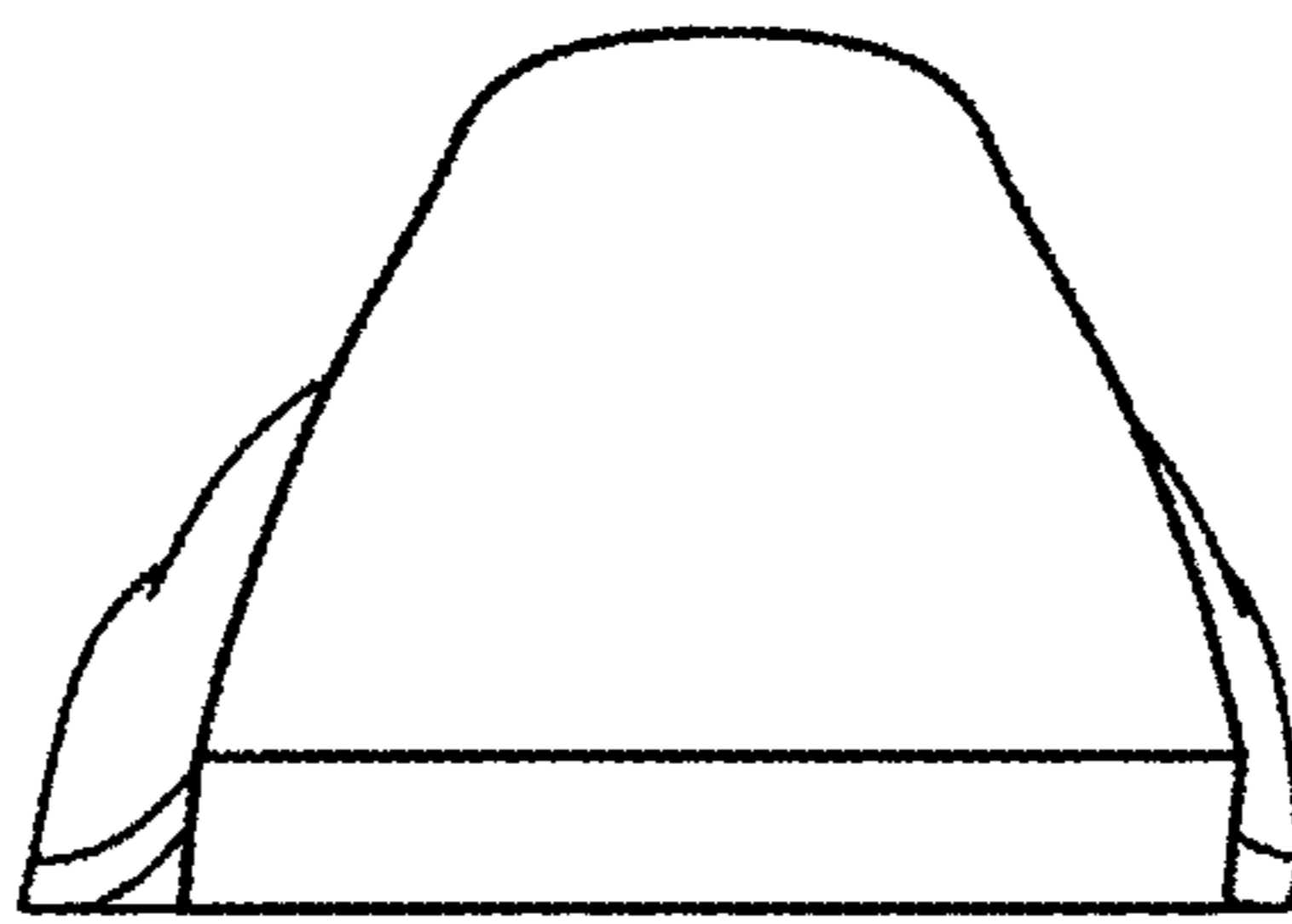

Fig. 4

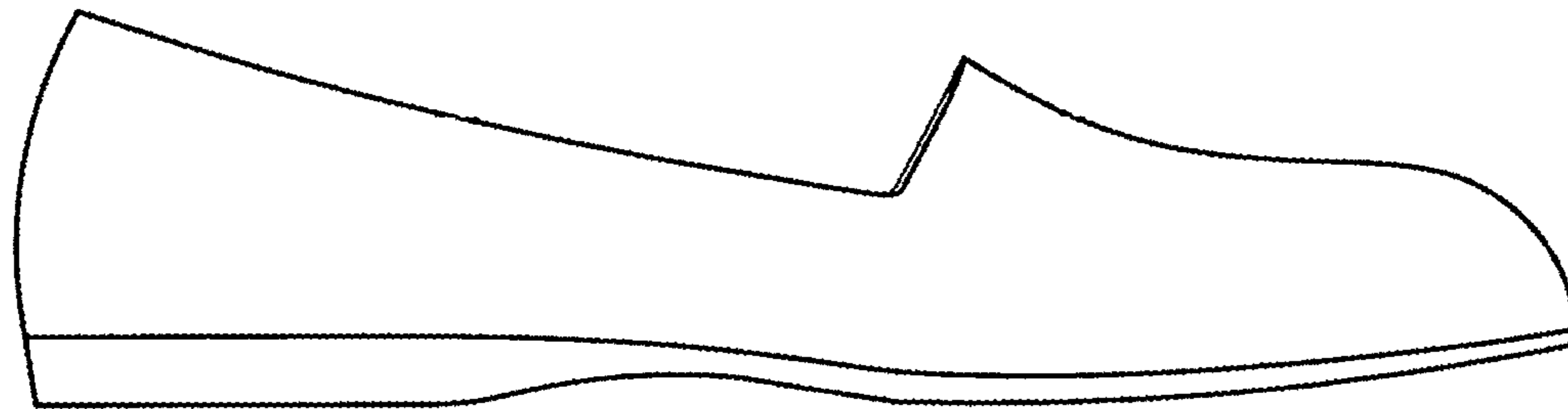

Fig. 5

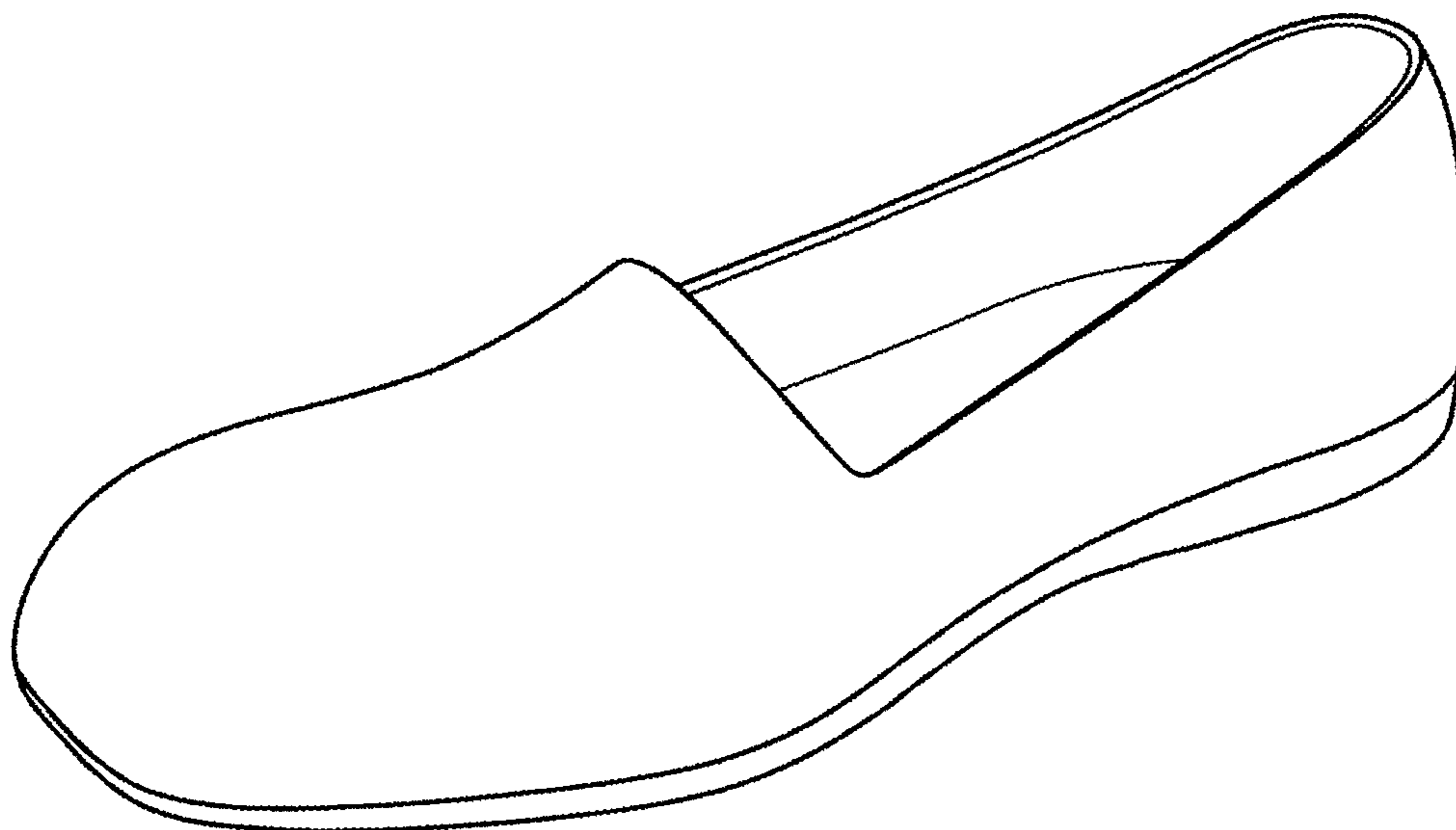

Fig. 6