



US00D869789S

(12) **United States Design Patent**
Clos Pijuan

(10) **Patent No.:** **US D869,789 S**

(45) **Date of Patent:** **** Dec. 10, 2019**

(54) **MACHINE FOR PROCESSING ANIMAL FEED**

(71) Applicant: **ROTECNA, S.A.**, Agramunt (Lleida) (ES)

(72) Inventor: **Juan Clos Pijuan**, Ivars d'Urgell (ES)

(73) Assignee: **ROTECNA, S.A.**, Agramunt (Lleida) (ES)

(**) Term: **15 Years**

(21) Appl. No.: **29/622,627**

(22) Filed: **Oct. 18, 2017**

(30) **Foreign Application Priority Data**

Apr. 19, 2017 (EM) 003862226-0001

(51) **LOC (12) Cl.** **30-03**

(52) **U.S. Cl.**
USPC **D30/199**; D30/131; D30/121

(58) **Field of Classification Search**
USPC D30/121, 122, 127-133, 114, 119, 199;
119/51.01, 61, 51.04, 53, 57.91, 54, 53.5,
119/52.4, 51.11, 63, 61.2, 52.1, 57.5,
119/57.6, 51.13, 62, 75, 500, 501, 521,
119/57.92, 59, 51.12, 57.1, 56.1, 57, 61.5,
119/61.53, 61.54, 61.55, 69; 239/7, 687,
239/379, 397.5; 222/199, 181.1, 181.2,
222/185.1, 557, 156, 485, 486, 548, 555;
220/200, 227, 247, 262; 221/174, 185.1,
221/289, 295, 296, 559, 303; 454/35;
209/270, 283, 244; 52/194, 192; 49/279,
49/344, 357; D34/28; 248/176.1, 165,
248/170, 166, 150, 155.1, 155.5, 173,
248/187.1, 188.5, 188.6; 414/523, 537,
414/507; D15/135, 10, 13, 26, 31, 33,
D15/28, 138, 145, 147, 19, 122, 199;
193/2 R, 4, 9, 10, 14, 25 A, 25 E, 25 FT,
193/2 A, 38, 40, 31 R, 31 A, 32;

198/550.01, 550.11, 560-570, 574, 582;
366/603, 297-284, 241, 242, 219, 180.1,
366/306, 314, 323, 305

CPC A01K 5/0208; A01K 5/0216; A01K 5/001;
A01K 5/004; A01K 5/005; A01K 5/007;
A01K 5/0233; A01K 5/0241; A01K
5/0114; A01K 5/0135; A01K 5/0142;
A01K 5/0225; A01K 5/00; A01K 5/02;
A01K 5/01; A01K 5/0291; A01K 5/0266;
A01K 5/0275; A01K 5/0283; A01K
39/00; A01K 39/01; A01K 39/0113;
A01K 39/012; A01K 39/0125; A01K
39/014; A01K 9/00; A01K

(Continued)

(56) **References Cited**

U.S. PATENT DOCUMENTS

D200,398 S * 2/1965 Van Peurse et al. D30/131
4,198,197 A * 4/1980 Hedengerg A01K 5/0275
100/903

(Continued)

Primary Examiner — Susan Moon Lee

(74) *Attorney, Agent, or Firm* — Knobbe, Martens, Olson & Bear, LLP

(57) **CLAIM**

The ornamental design for a machine for processing animal feed, as shown and described.

DESCRIPTION

FIG. 1 is a front elevational view of a machine for processing animal feed showing my new design.
FIG. 2 is a rear elevational view thereof.
FIG. 3 is a right side elevational view thereof.
FIG. 4 is a left side elevational view thereof.
FIG. 5 is a top plan view thereof; and,
FIG. 6 is a bottom plan view thereof.

(Continued)

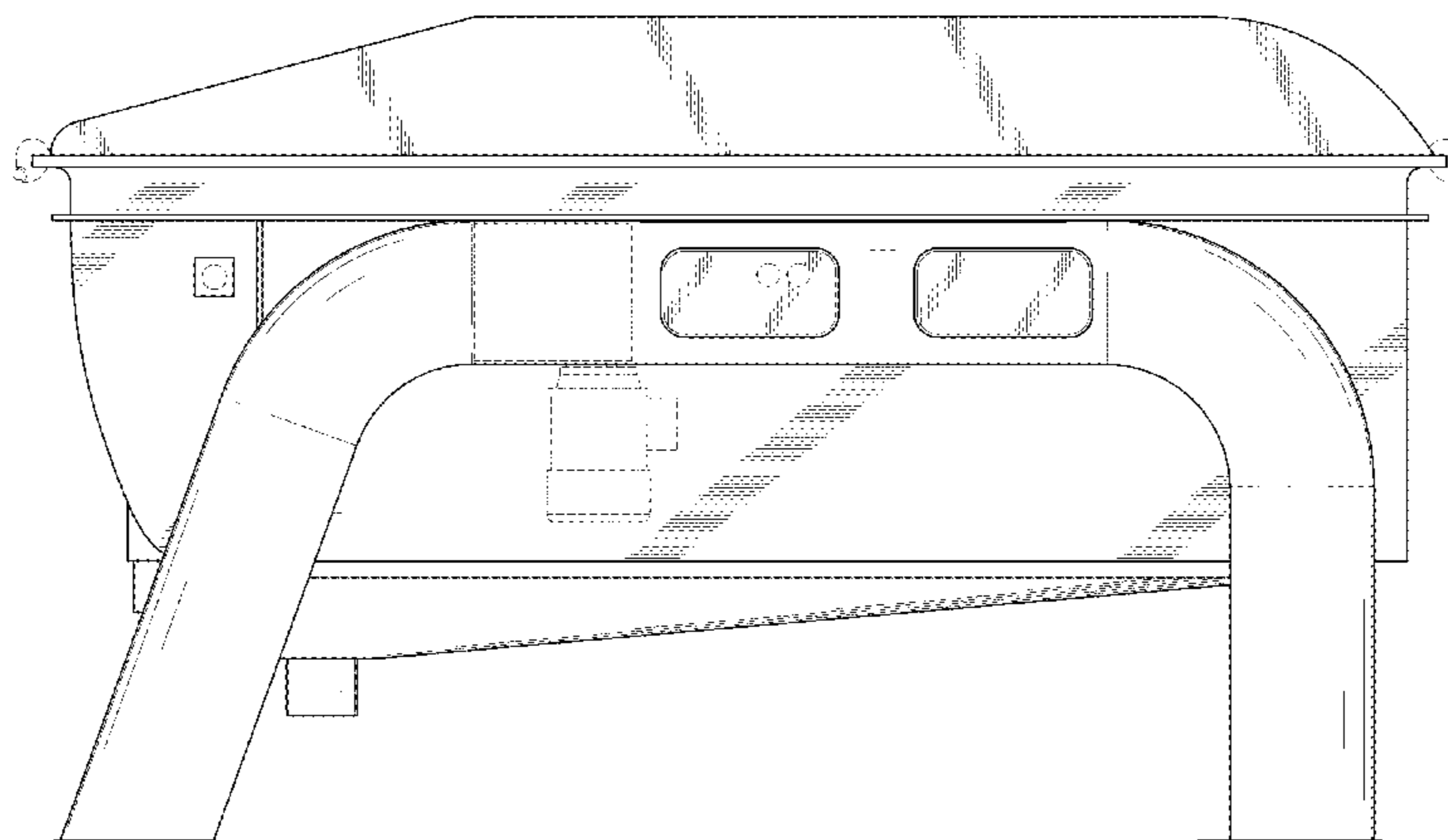

The broken lines in the figures depict portions of the machine for processing animal feed which form no part of the claimed design.

1 Claim, 6 Drawing Sheets

(58) Field of Classification Search

CPC 7/00; A01K 7/025; B28C 7/0046; B28C 7/161; B28C 7/168; B28C 5/4244; B28C 5/4248; B65D 90/14; B65D 88/52; B65D 88/30; B65D 88/32; B65D 88/54; B65D 88/542; B65D 88/546; B65D 88/548; B65D 88/66; A01C 17/005; A01C 17/006; A01C 7/16; A01C 7/163; A01C 7/18; A01C 7/20; Y10T 74/19721; Y10T 74/2063; F16B 7/10-22; F16B 9/00-026; E04G 21/04; E04G 21/0481; B65G 47/71; B65G 47/72; B65G 47/74; B65G 47/78; B65G 47/52; B65G 47/44; B65G 11/00; B65G 11/02; B65G 11/023; B65G 11/026; B65G 11/20; B65G 11/203; B65G 11/206; A23N 17/007; A23N 17/008; A23N 17/02; A23N 17/00; A23N 17/001; A23N 17/002; Y10S 366/603; B01F 7/241; B01F 7/242; B01F 7/24; B01F 15/00824; B01F 15/00876; B01F 2215/0008

See application file for complete search history.

(56) References Cited

U.S. PATENT DOCUMENTS

4,298,289 A * 11/1981 Walley A01K 5/002
366/196
4,506,990 A * 3/1985 Neier A01K 5/002
366/299
4,712,922 A * 12/1987 Feterl A01K 5/002
366/288
D294,217 S * 2/1988 Haglund D7/337
4,765,747 A * 8/1988 High, Jr. B01F 7/00925
366/186
4,878,759 A * 11/1989 Tomlinson B01F 9/0007
366/56
5,009,508 A * 4/1991 Wojdylo B01F 15/00824
366/10
5,020,918 A * 6/1991 Faccia A01K 5/004
241/260.1
5,356,054 A * 10/1994 Loppoli A01C 3/063
222/610
D354,290 S * 1/1995 Houle D15/10
5,385,403 A * 1/1995 Knight A01C 3/063
239/675
5,395,286 A * 3/1995 Sgariboldi A01F 29/005
366/603
5,435,494 A * 7/1995 Knight A01C 3/06
239/675

5,439,182 A * 8/1995 Sgariboldi A01F 29/005
241/260.1
5,456,416 A * 10/1995 Hartwig A01F 29/005
241/260.1
5,462,354 A * 10/1995 Neier A01K 5/004
366/314
5,505,542 A * 4/1996 Braeker A23G 1/14
366/299
5,601,362 A * 2/1997 Schuler A01K 5/004
366/309
5,622,323 A * 4/1997 Krueger A01K 5/002
241/101.76
D393,476 S * 4/1998 Lodige D15/147
5,967,433 A * 10/1999 O'Neill A01F 29/005
241/101.2
6,000,649 A * 12/1999 Loppoli A01F 29/005
241/260.1
6,155,506 A * 12/2000 Loppoli A01D 90/105
241/101.76
6,203,185 B1 * 3/2001 Neier A01K 5/002
241/101.2
6,708,911 B2 * 3/2004 Patterson A01D 87/122
241/101.762
D706,324 S * 6/2014 Watts D15/147
D735,257 S * 7/2015 Fancelli D15/147
9,420,759 B2 * 8/2016 Aton A01K 5/002
9,635,835 B1 * 5/2017 West A01K 5/004
D847,441 S * 4/2019 Landry D30/121
2002/0021619 A1 * 2/2002 Van Der Plas A01K 5/004
366/297
2002/0157614 A1 * 10/2002 Shin A01K 5/002
119/57.4
2003/0169639 A1 * 9/2003 Plas A01K 5/004
366/297
2004/0008575 A1 * 1/2004 Albright A01K 5/004
366/299
2004/0169097 A1 * 9/2004 Hersberger A01K 5/001
241/30
2005/0087636 A1 * 4/2005 Maiz A01K 5/002
241/199.12
2005/0094488 A1 * 5/2005 Van Der Plas A01K 5/004
366/297
2005/0169103 A1 * 8/2005 Joranlien A01K 5/004
366/314
2006/0126430 A1 * 6/2006 Cicci A01K 5/004
366/314
2007/0274151 A1 * 11/2007 Albright A01K 5/004
366/314
2009/0190440 A1 * 7/2009 Neier A01K 5/004
366/297
2010/0315898 A1 * 12/2010 Liet A01K 5/001
366/280
2012/0130543 A1 * 5/2012 Bassett B01F 15/00389
700/275
2012/0182830 A1 * 7/2012 Pellman B01F 7/245
366/314
2014/0230737 A1 * 8/2014 Hendricus A01K 5/0266
119/57.92
2015/0230426 A1 * 8/2015 Pastoor A01K 5/004
241/260.1
2017/0225136 A1 * 8/2017 Veeder B01F 7/00975
2018/0303060 A1 * 10/2018 Peeters A01F 25/2027

* cited by examiner

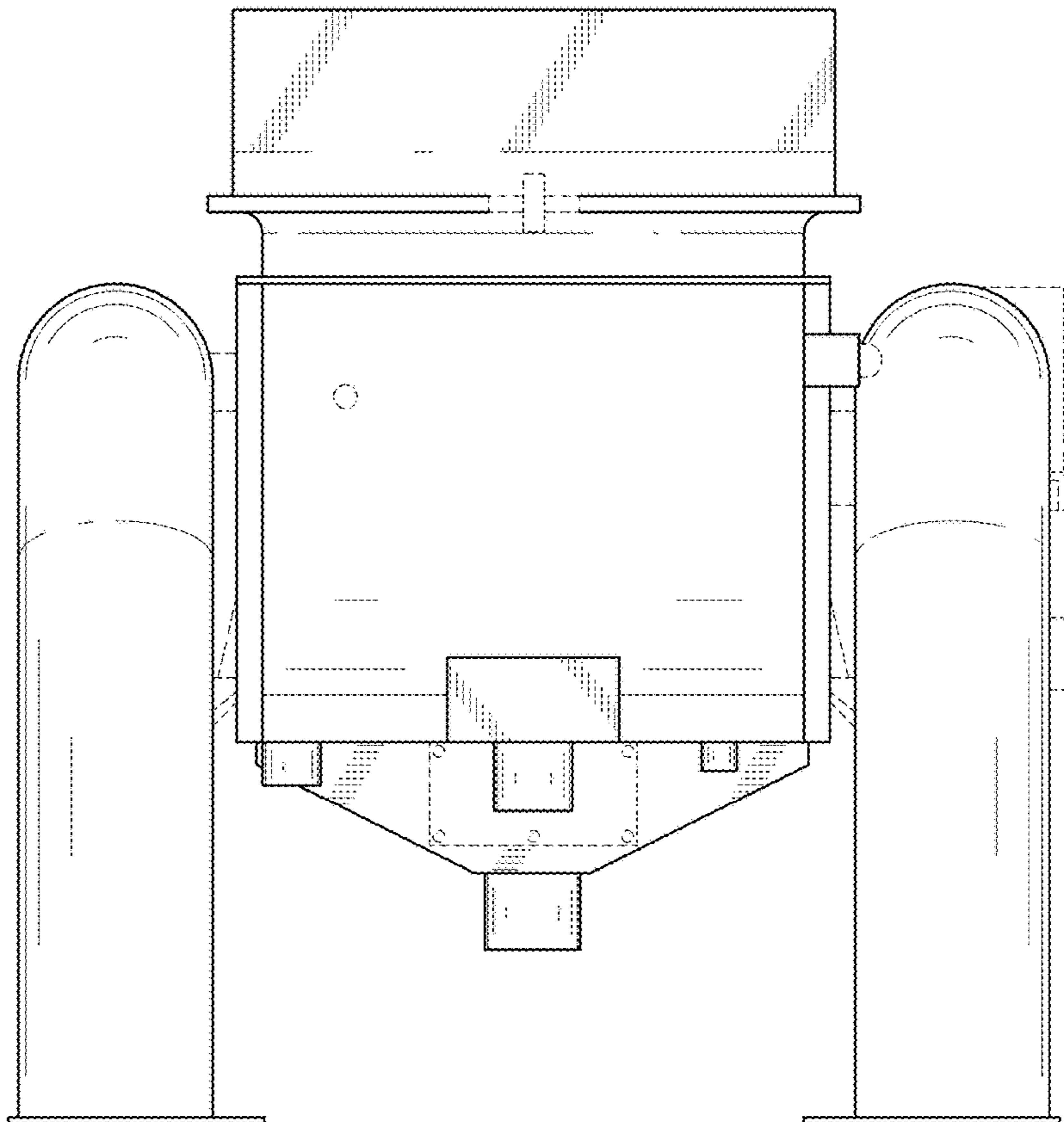

FIG. 1

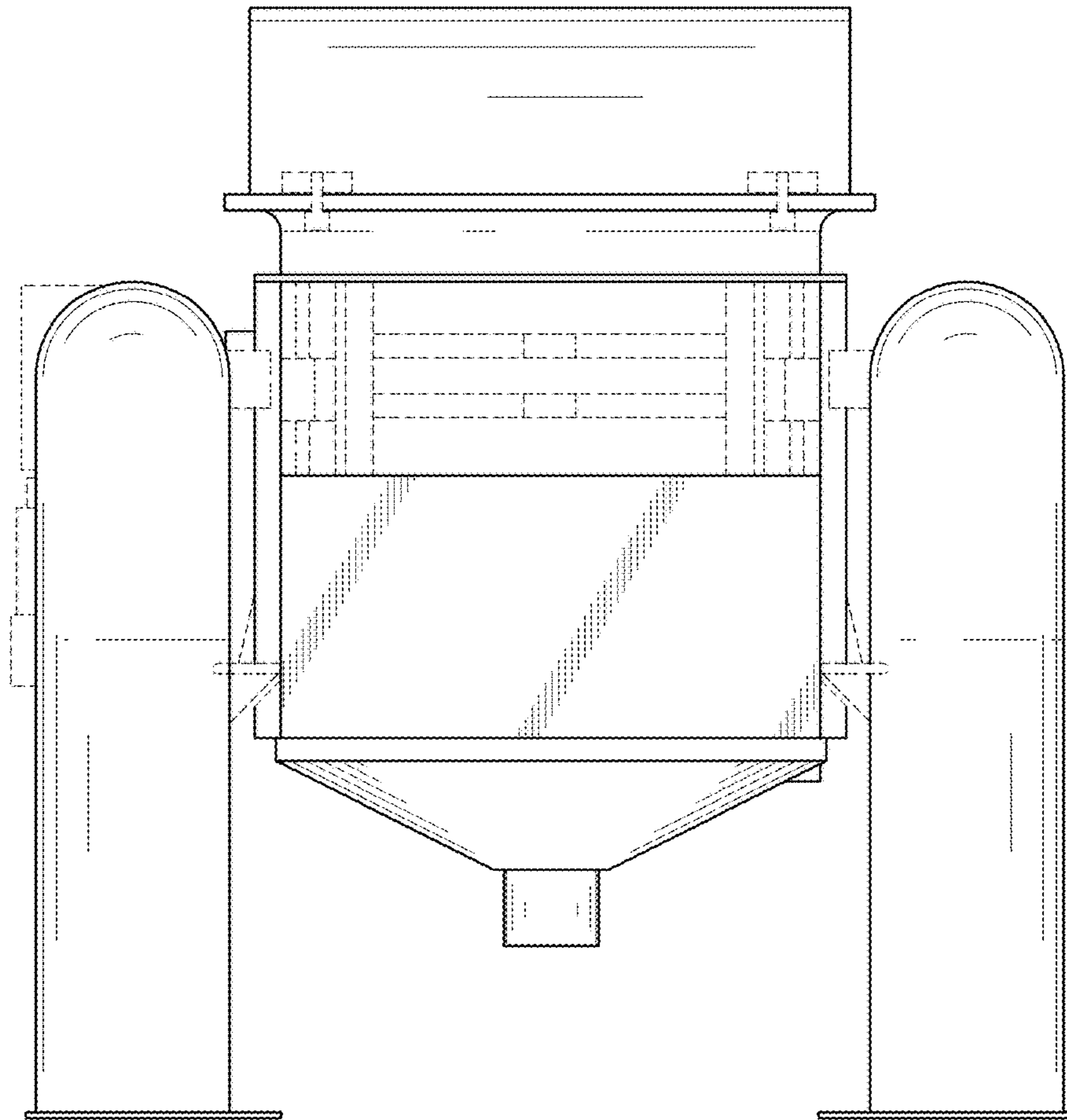

FIG. 2

FIG. 3

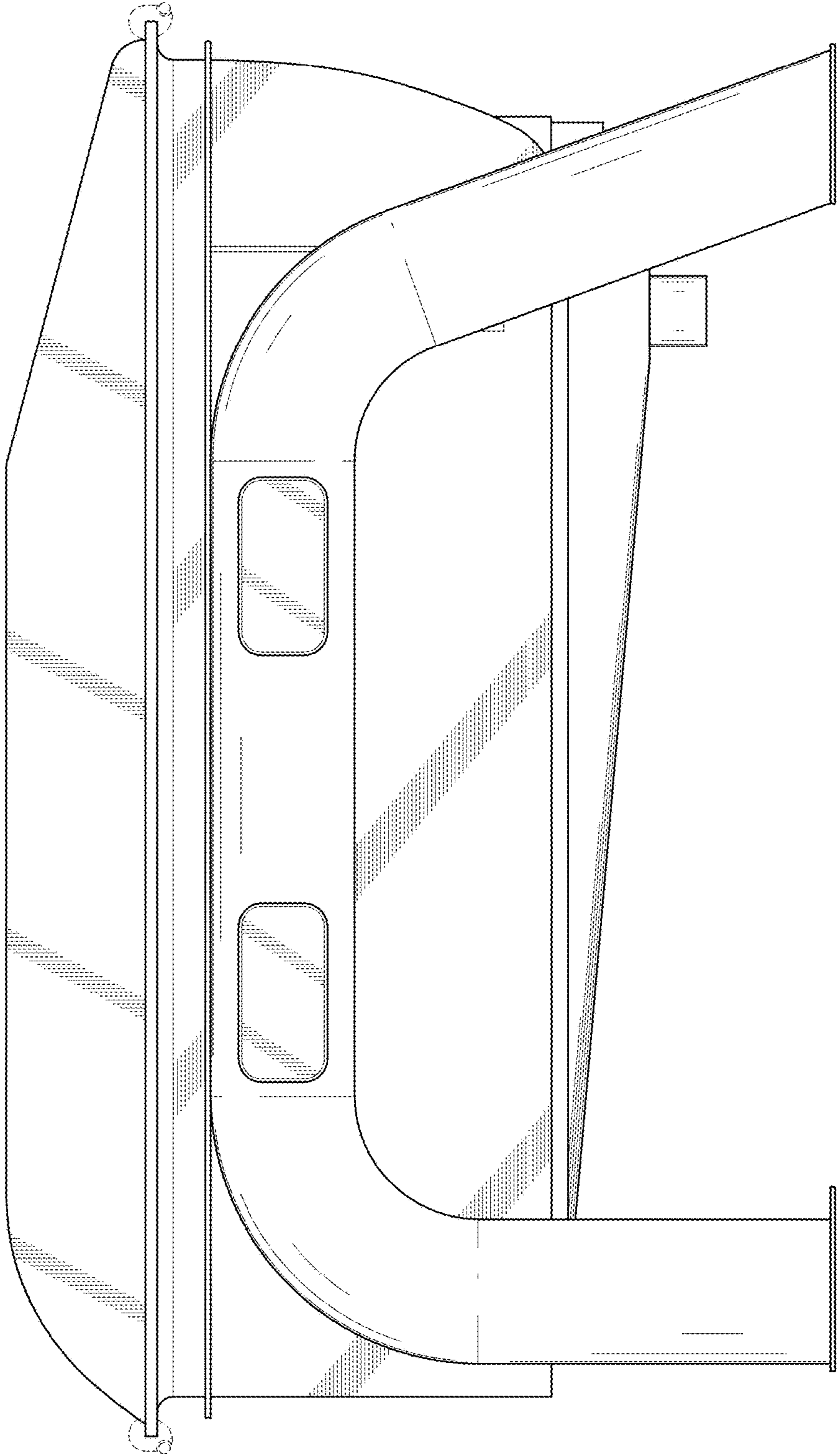
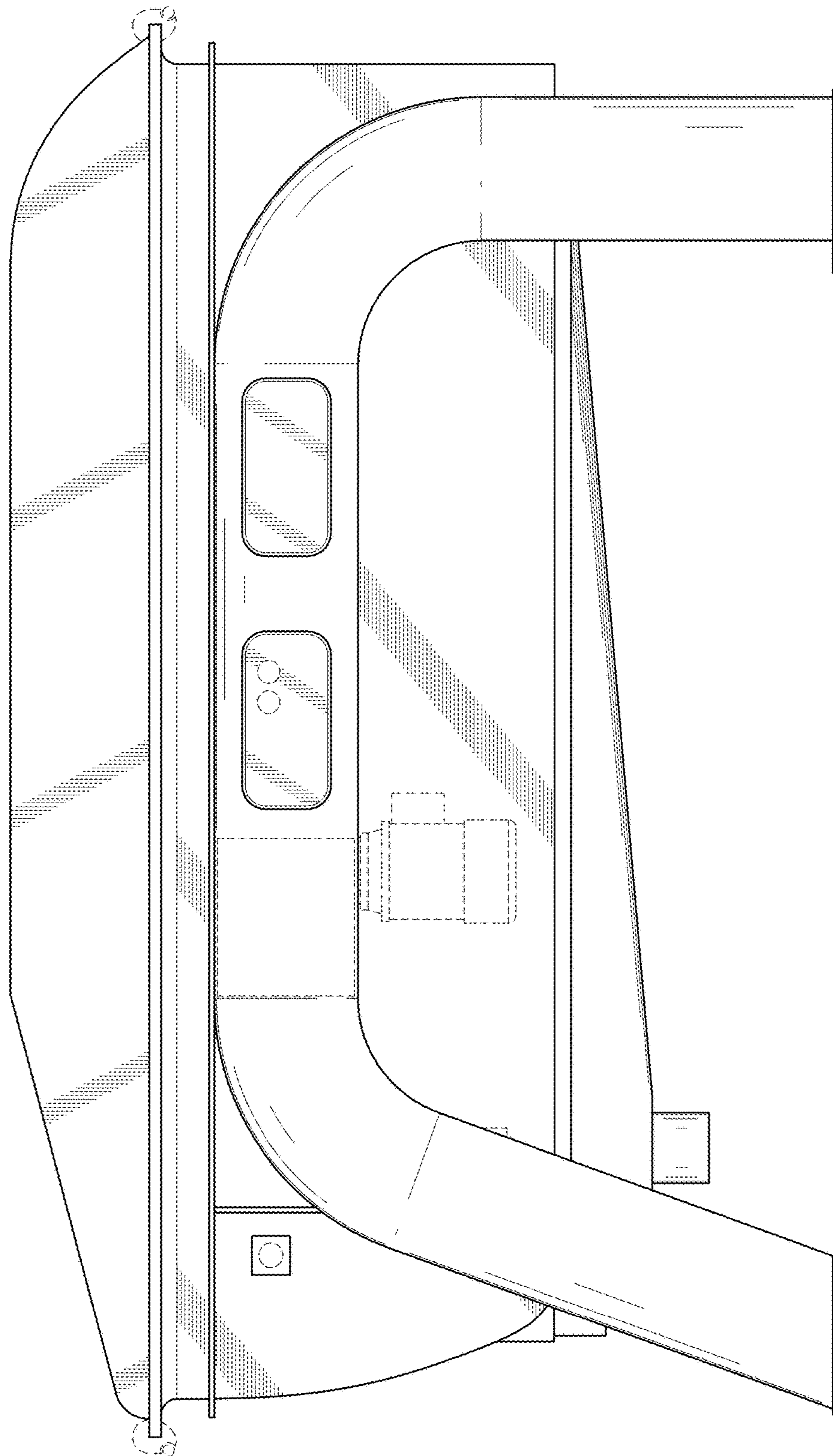

FIG. 4



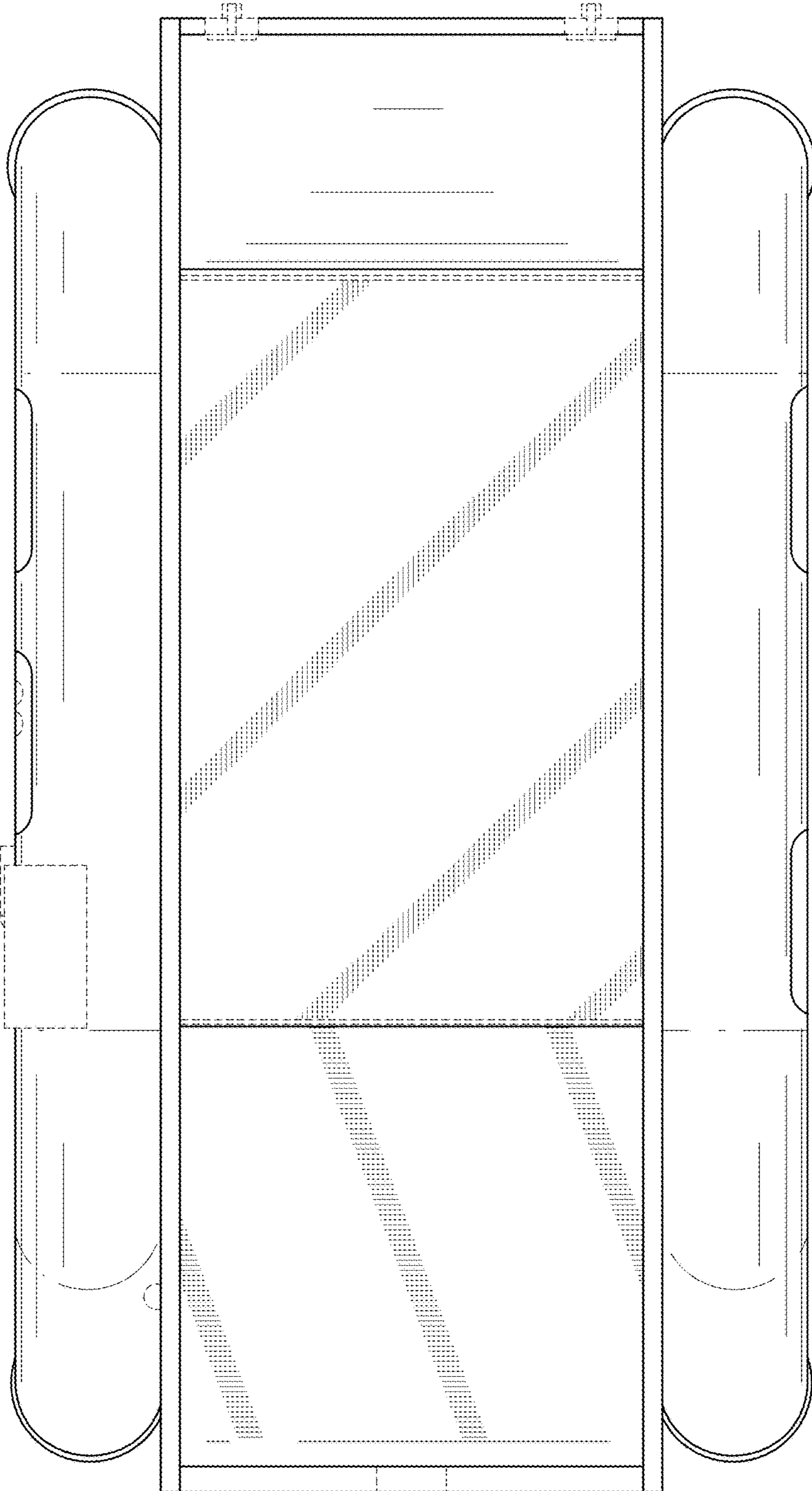

FIG. 5

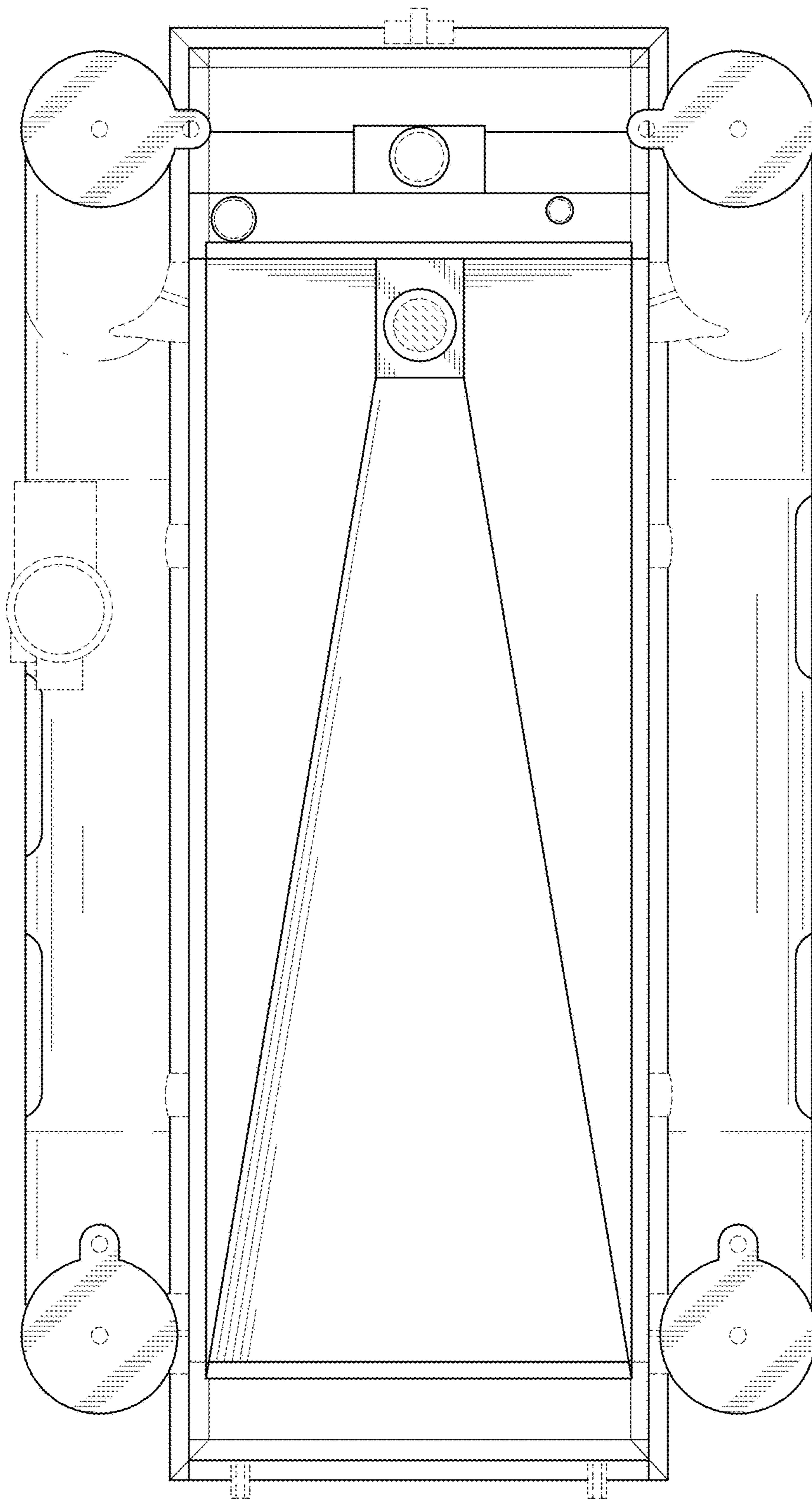

FIG. 6