

US00D869753S

(12) **United States Design Patent** (10) **Patent No.:** **US D869,753 S**
Yang (45) **Date of Patent:** **** Dec. 10, 2019**

(54) **TELESCOPIC TOBACCO PIPE**

(71) Applicant: **Li Yang**, GuiZhou (CN)

(72) Inventor: **Li Yang**, GuiZhou (CN)

(**) Term: **15 Years**

(21) Appl. No.: **29/646,264**

(22) Filed: **May 2, 2018**

(51) **LOC (12) Cl.** **27-02**

(52) **U.S. Cl.**
USPC **D27/163**

(58) **Field of Classification Search**
USPC D27/163, 101, 100, 162, 164-167, 169;
131/192, 194-196, 198.1, 198.2, 199,
131/216, 220, 330
CPC A24F 1/25; A24F 1/24; A24F 1/00; A24F
1/02; A24F 5/04; A24F 5/14
See application file for complete search history.

D817,544 S * 5/2018 Chen D27/167
D820,041 S * 6/2018 Johnson D7/409
D849,317 S * 5/2019 Qiu D27/162
2016/0113327 A1* 4/2016 Wu H05B 3/06
131/329
2016/0295920 A1* 10/2016 Liu H05B 3/0014

OTHER PUBLICATIONS

<https://www.google.com/search?q=rotating+telescopic+tobacco+pipe&source> (Jan. 31, 2019).*

* cited by examiner

Primary Examiner — Susan Bennett Hattan
Assistant Examiner — Rebecca Tsehaye
(74) *Attorney, Agent, or Firm* — Justin Lampel

(57) **CLAIM**

The ornamental design for a telescopic tobacco pipe, as shown and described.

(56) **References Cited**

U.S. PATENT DOCUMENTS

D687,999 S * 8/2013 Liu D27/101
D695,450 S * 12/2013 Benassayag D24/110.5
D721,539 S * 1/2015 Johnson D7/409
D724,264 S * 3/2015 Chambers D27/101
D729,440 S * 5/2015 Liu D27/101
D739,979 S * 9/2015 Smith D27/163
D748,852 S * 2/2016 Wu D27/101
D749,260 S * 2/2016 Wu D27/101
D758,654 S * 6/2016 Liu D27/163
D776,868 S * 1/2017 Rado D27/162
D779,722 S * 2/2017 Volodarsky D27/162
D783,117 S * 4/2017 Gilbarte D22/117
D806,942 S * 1/2018 Qiu D27/101
D811,652 S * 2/2018 Liu D27/167

DESCRIPTION

FIG. 1 is a perspective view of a telescopic tobacco pipe showing my new design;
FIG. 2 is a front side view thereof;
FIG. 3 is a rear side view thereof;
FIG. 4 is a right side view thereof;
FIG. 5 is a left side view thereof;
FIG. 6 is an enlarged bottom view thereof; and,
FIG. 7 is an enlarged top plan view thereof.
The broken lines in the drawings depict portions of the telescopic tobacco pipe that form no part of the claimed design.

1 Claim, 7 Drawing Sheets

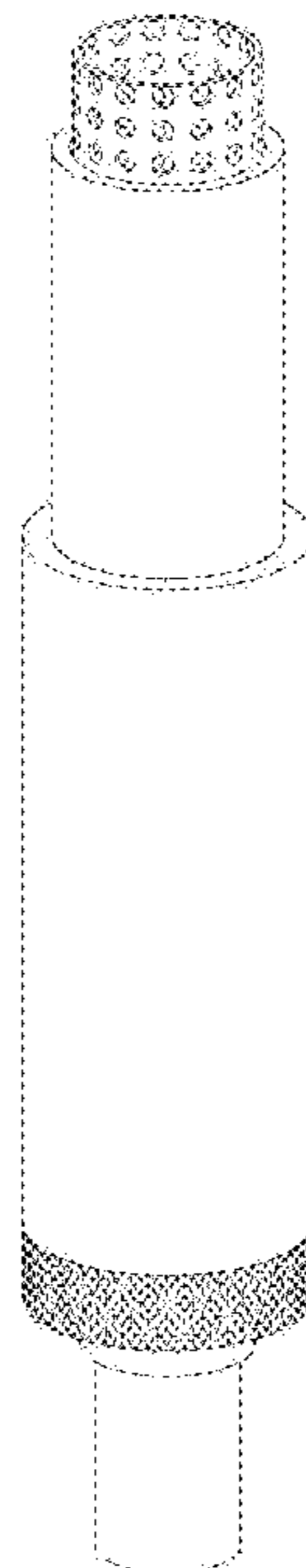

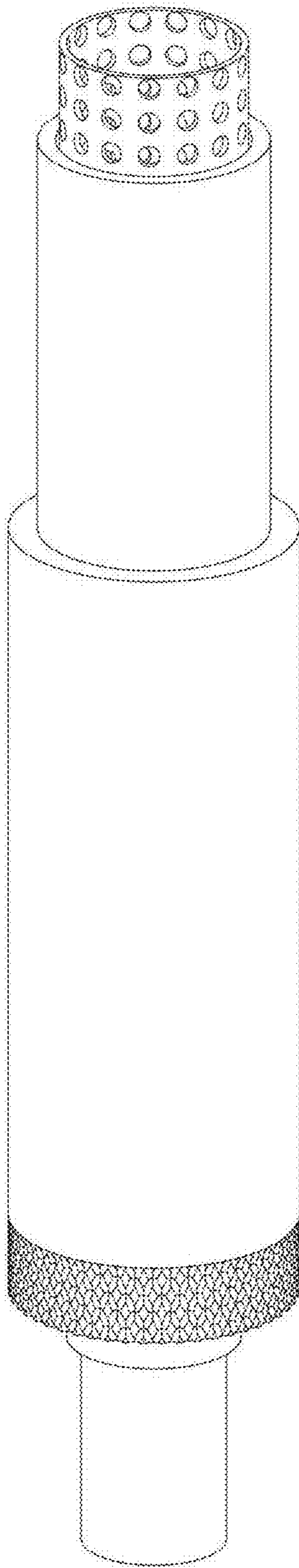

FIG. 1

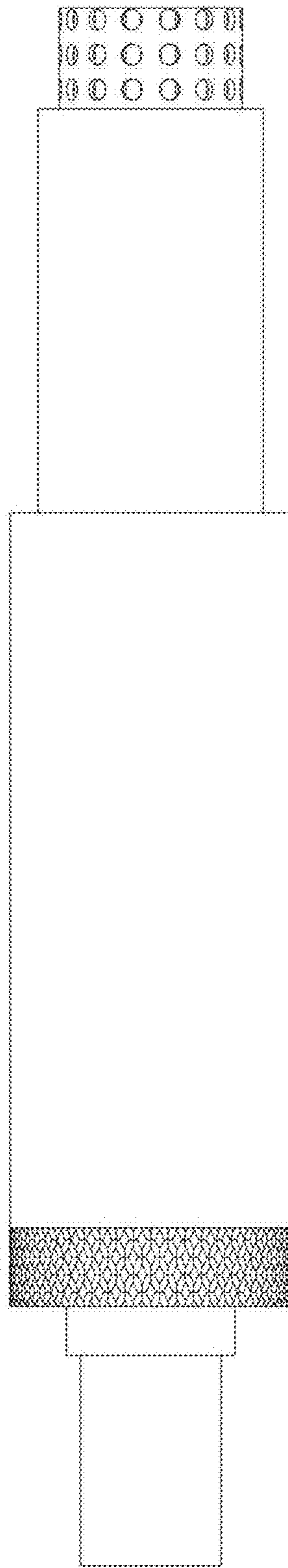

FIG. 2

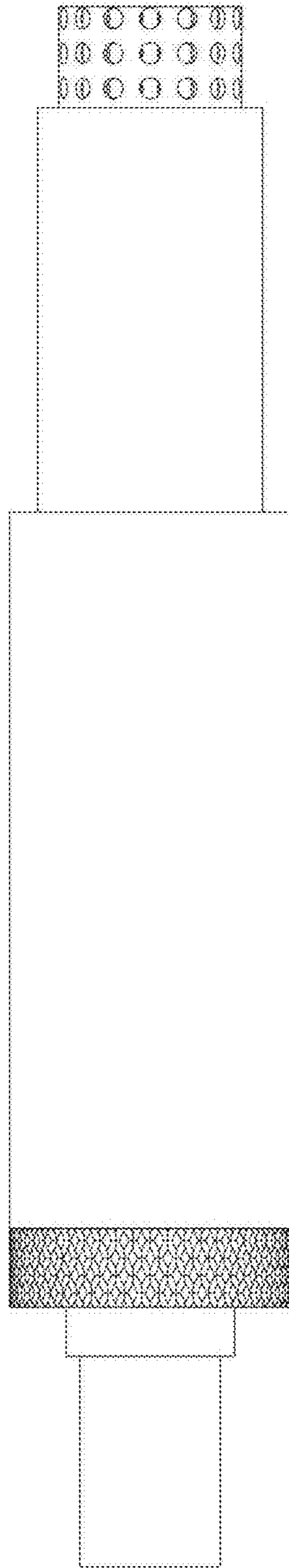

FIG. 3

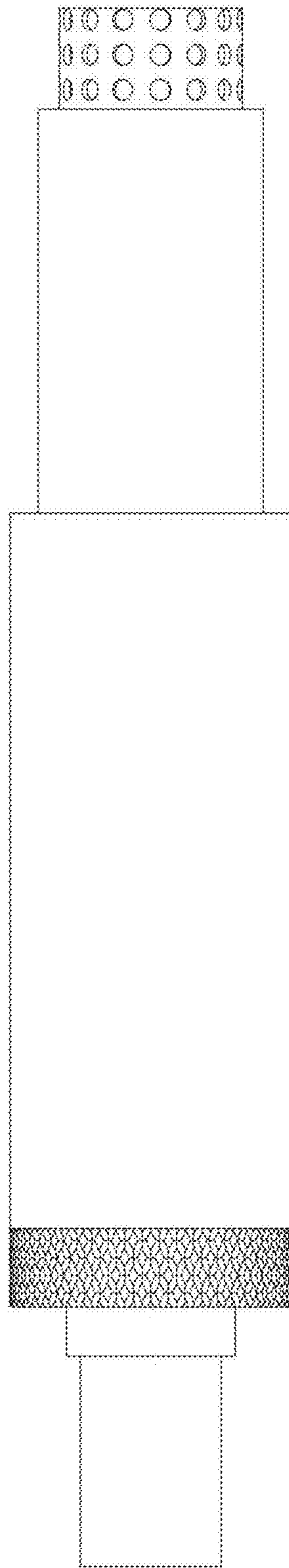

FIG. 4

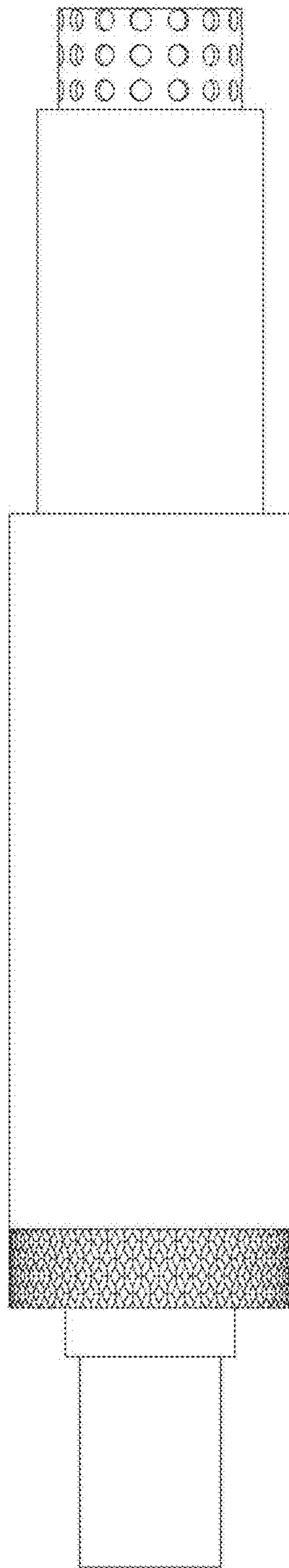

FIG. 5

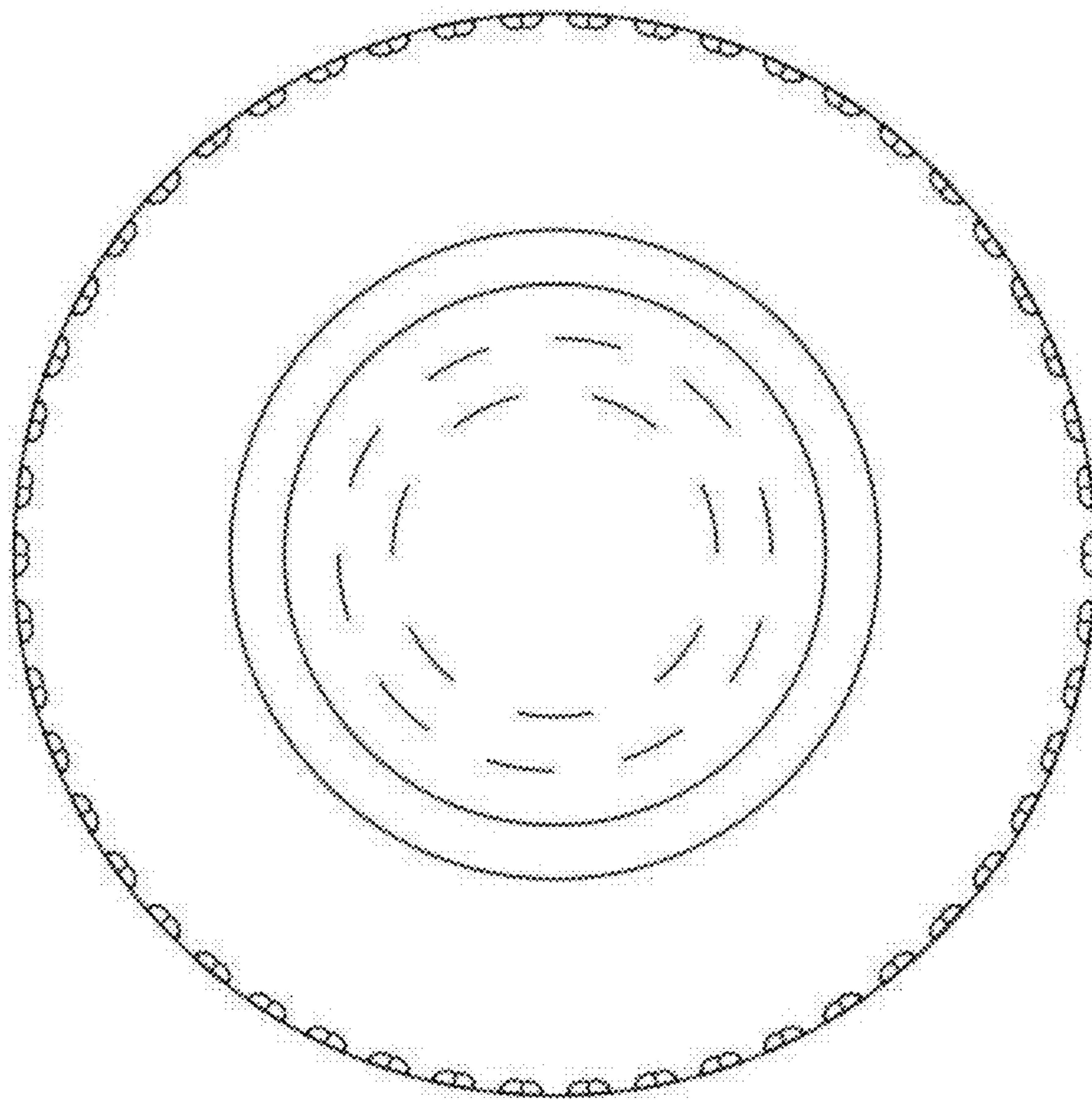

FIG. 6

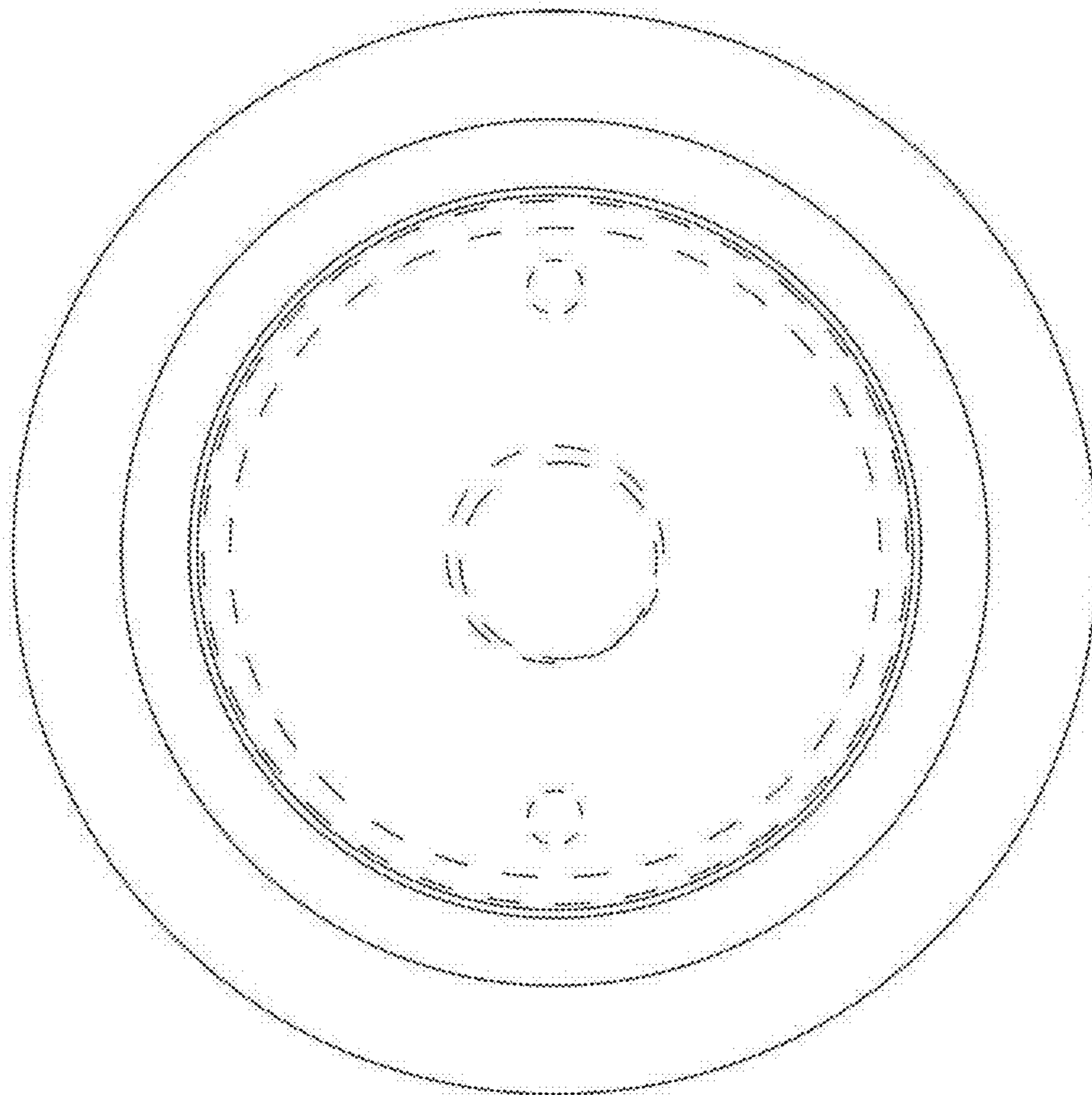

FIG. 7