



US00D869685S

(12) **United States Design Patent**
Migeon

(10) **Patent No.:** **US D869,685 S**

(45) **Date of Patent:** **** Dec. 10, 2019**

- (54) **ARCHITECTURAL STRUCTURE**
- (71) Applicant: **Nicole Migeon**, New York, NY (US)
- (72) Inventor: **Nicole Migeon**, New York, NY (US)
- (**) Term: **15 Years**
- (21) Appl. No.: **29/592,253**
- (22) Filed: **Jan. 27, 2017**
- (51) **LOC (12) Cl.** **25-03**
- (52) **U.S. Cl.**
USPC **D25/22**
- (58) **Field of Classification Search**
USPC D25/1, 3-35, 55-59, 61; 52/79.1-79.9;
D12/101-106
CPC E04H 1/00-1277; E04H 1/14; E04H
3/00-04; E04H 2001/1283-1294; E04H
6/44; E04H 9/14-16; E04B 1/34823;
E04B 1/3483; E04B 1/3444; E04B
1/3431; E04B 1/343; E04B 1/34869;
E04B 1/34321
See application file for complete search history.

D567,962 S * 4/2008 Yeoman D25/33
 D728,822 S * 5/2015 Ryan D25/15
 2014/0069032 A1* 3/2014 Philibert E04B 1/34321
 52/79.9

* cited by examiner

Primary Examiner — Brett Miller
 (74) *Attorney, Agent, or Firm* — Jon E. Gordon; Haug
 Partners LLP

(57) **CLAIM**

The ornamental design for an architectural structure, as shown and described.

DESCRIPTION

FIG. 1 is a top right perspective view of an architectural structure with movable doors showing my new design; FIG. 2 is a top left perspective view thereof; FIG. 3 is a front view thereof with the movable doors shown in a closed position; FIG. 4 is a rear view thereof; FIG. 5 is a right side view thereof; and FIG. 6 is a left side view thereof; FIG. 7 is a cross-sectional view thereof from line B-B' of FIG. 5 with the movable doors shown in a position that is partially opened and partially closed and with movable inside cabinet doors and movable inside closet doors; FIG. 8 is a cross-sectional view thereof from line D-D' of FIG. 7 with the movable inside cabinet doors and the movable inside closet doors shown in closed positions; and, FIG. 9 is a cross-sectional view thereof from line E-E' of FIG. 7.

The bottom of the architectural structure is plain and unornamented.
 The broken lines in the figures show portions of the architectural structure that form no part of the claimed design.
 The dot-dash lines in the figures are reference lines that form no part of the claimed design.
 The oblique shade lines in the figures show transparency and not surface ornamentation.

1 Claim, 9 Drawing Sheets

(56) **References Cited**

U.S. PATENT DOCUMENTS

- 1,143,697 A * 6/1915 Gallan E04B 1/6112
D25/30
- 1,363,273 A * 12/1920 Ruff B65D 90/026
52/299
- D115,003 S * 5/1939 Owings D25/18
- 3,195,189 A * 7/1965 Villandry E04B 1/0007
D25/33
- D204,603 S * 5/1966 Maltese D25/33
- D210,005 S * 1/1968 Swank D12/103
- D285,972 S * 9/1986 Chambers D12/103
- D293,264 S * 12/1987 Stevenson D25/16
- D523,378 S * 6/2006 Tait D12/103

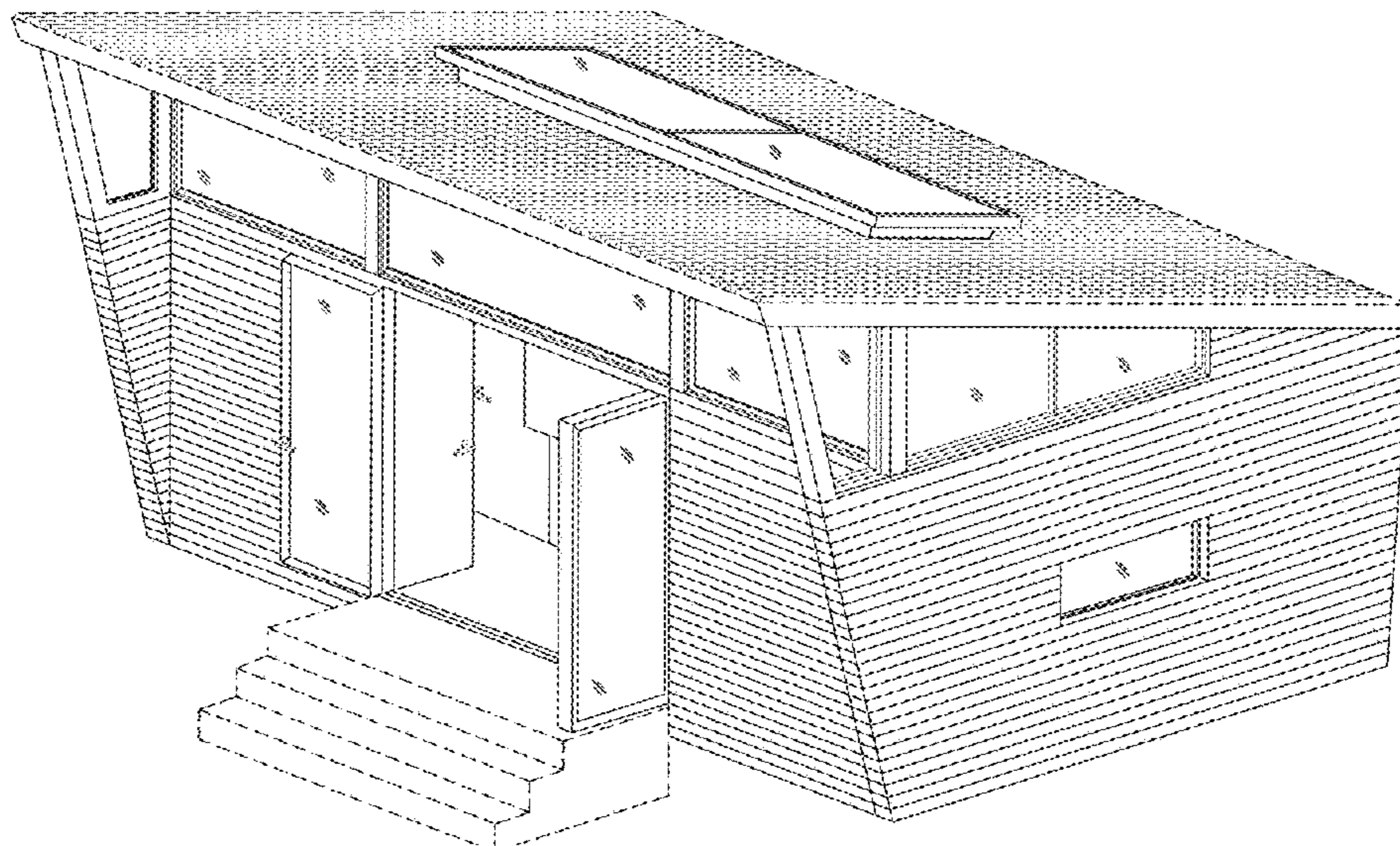

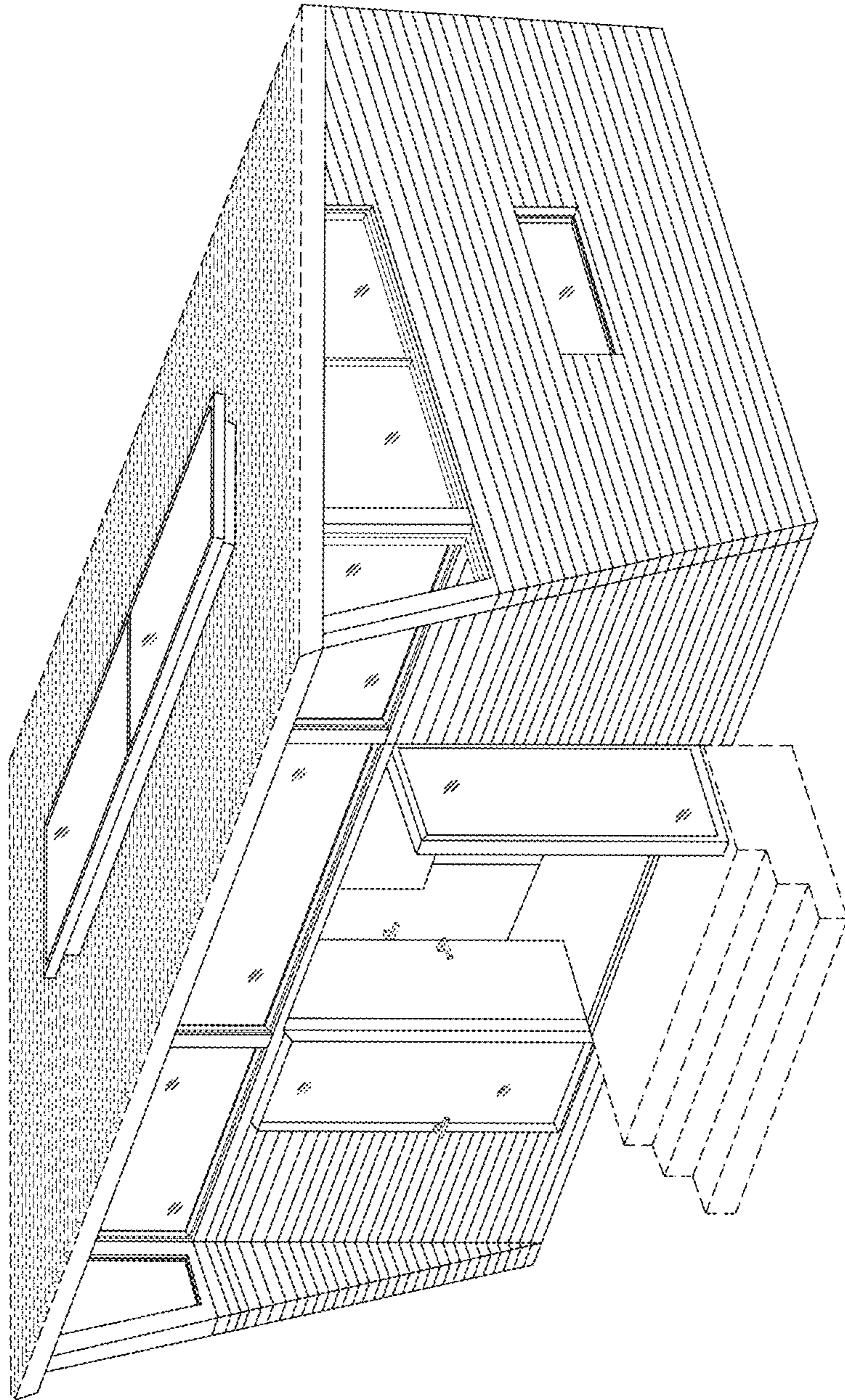

FIG.1

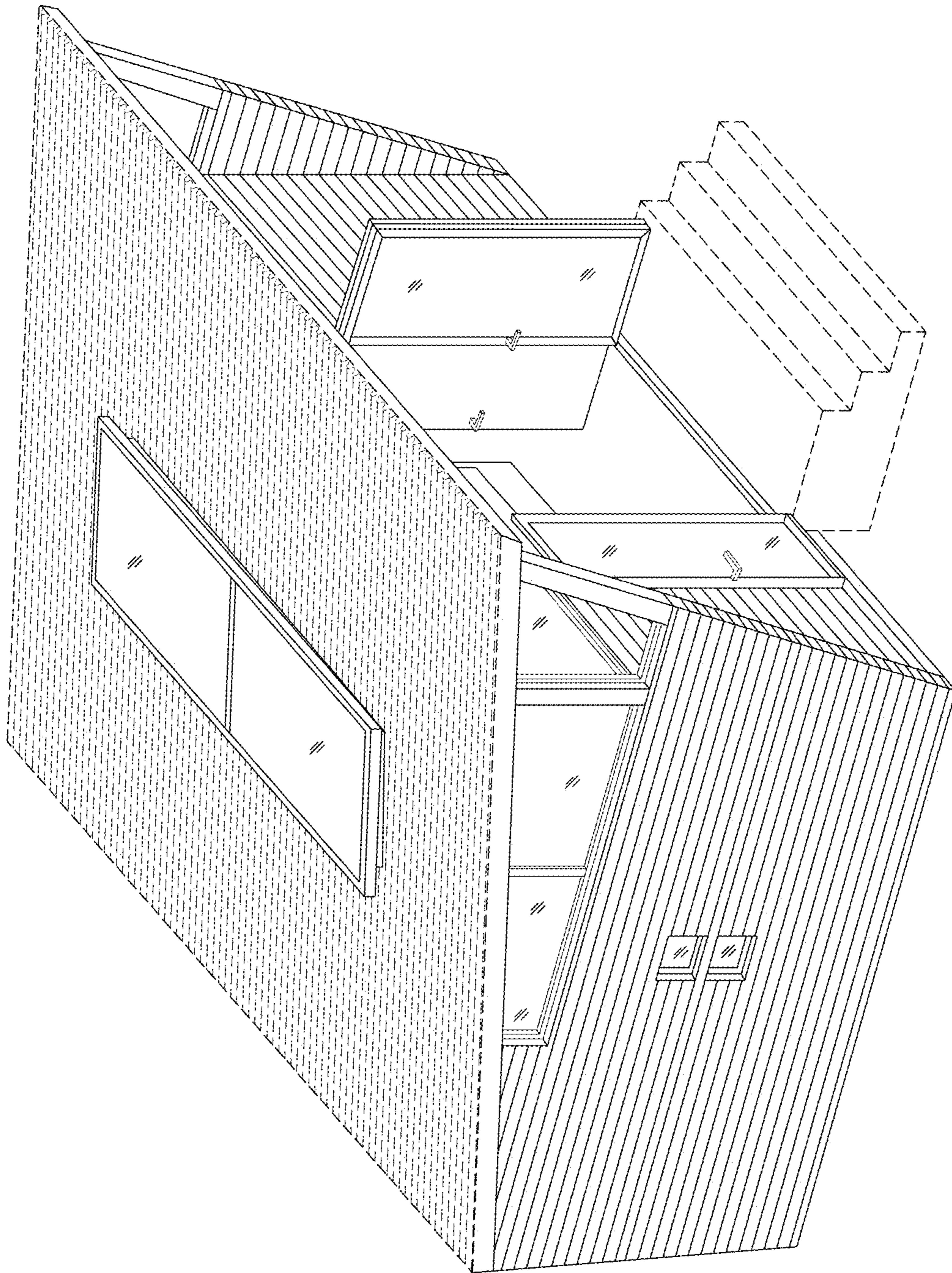

FIG. 2

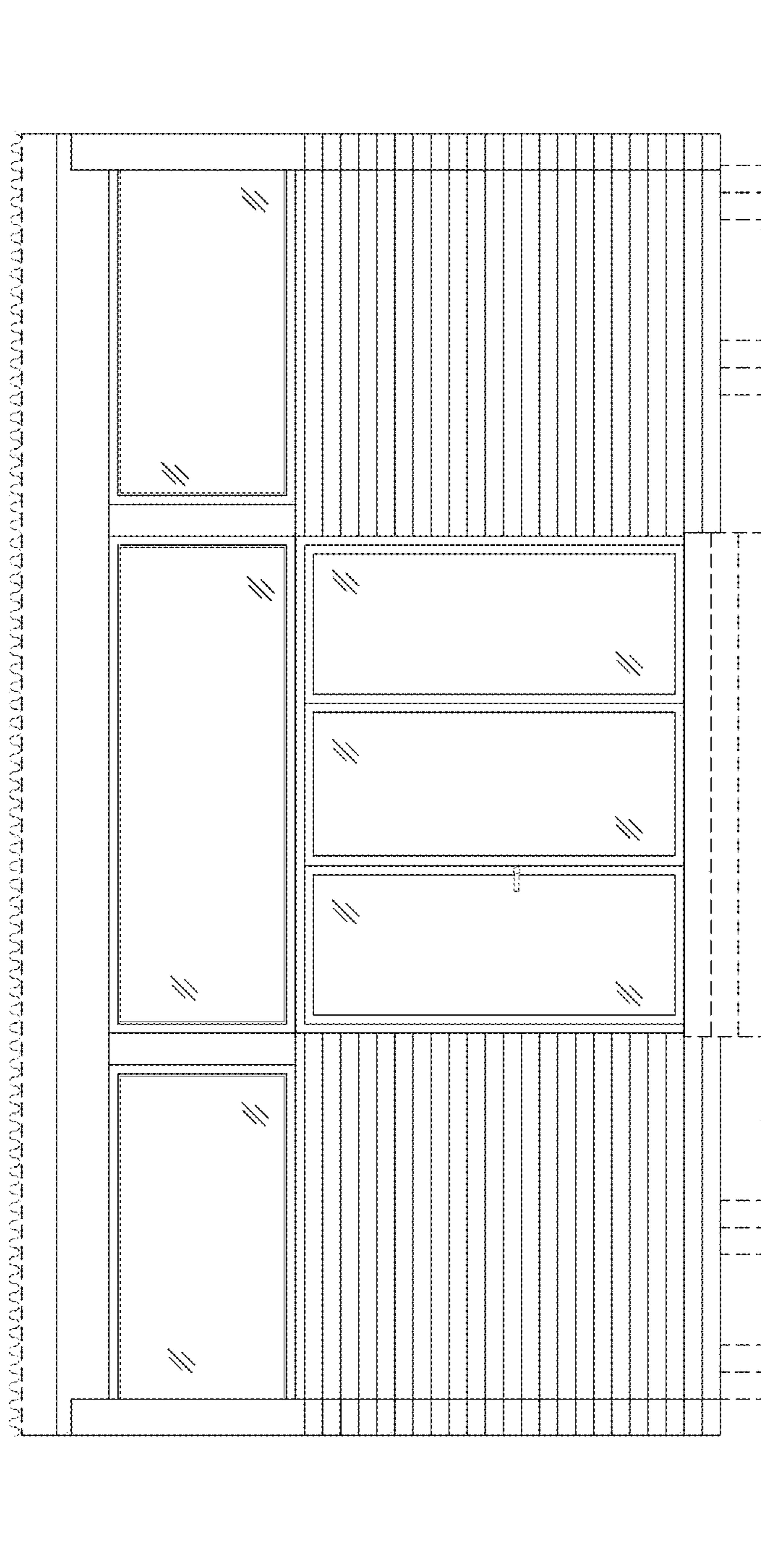

FIG. 3

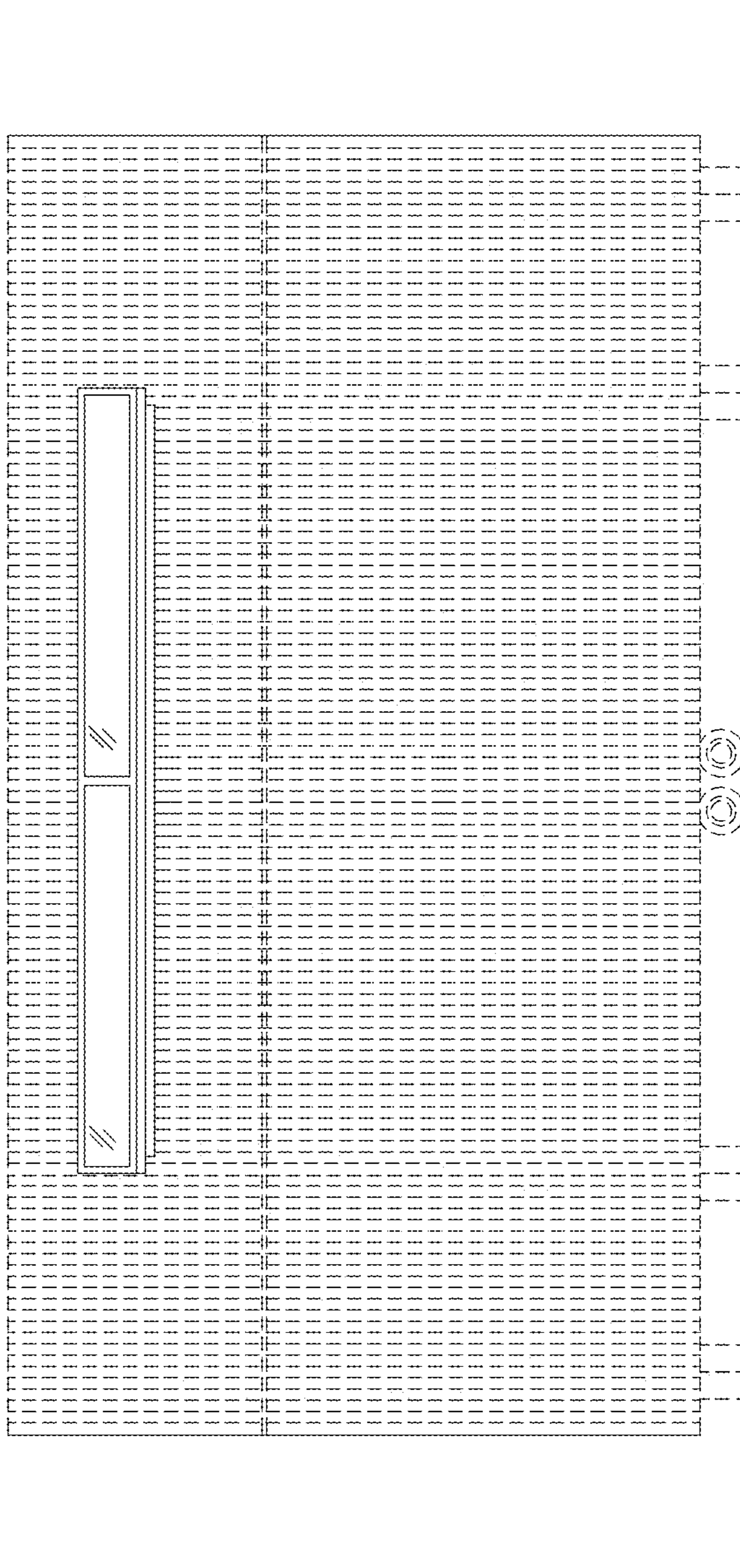

FIG. 4

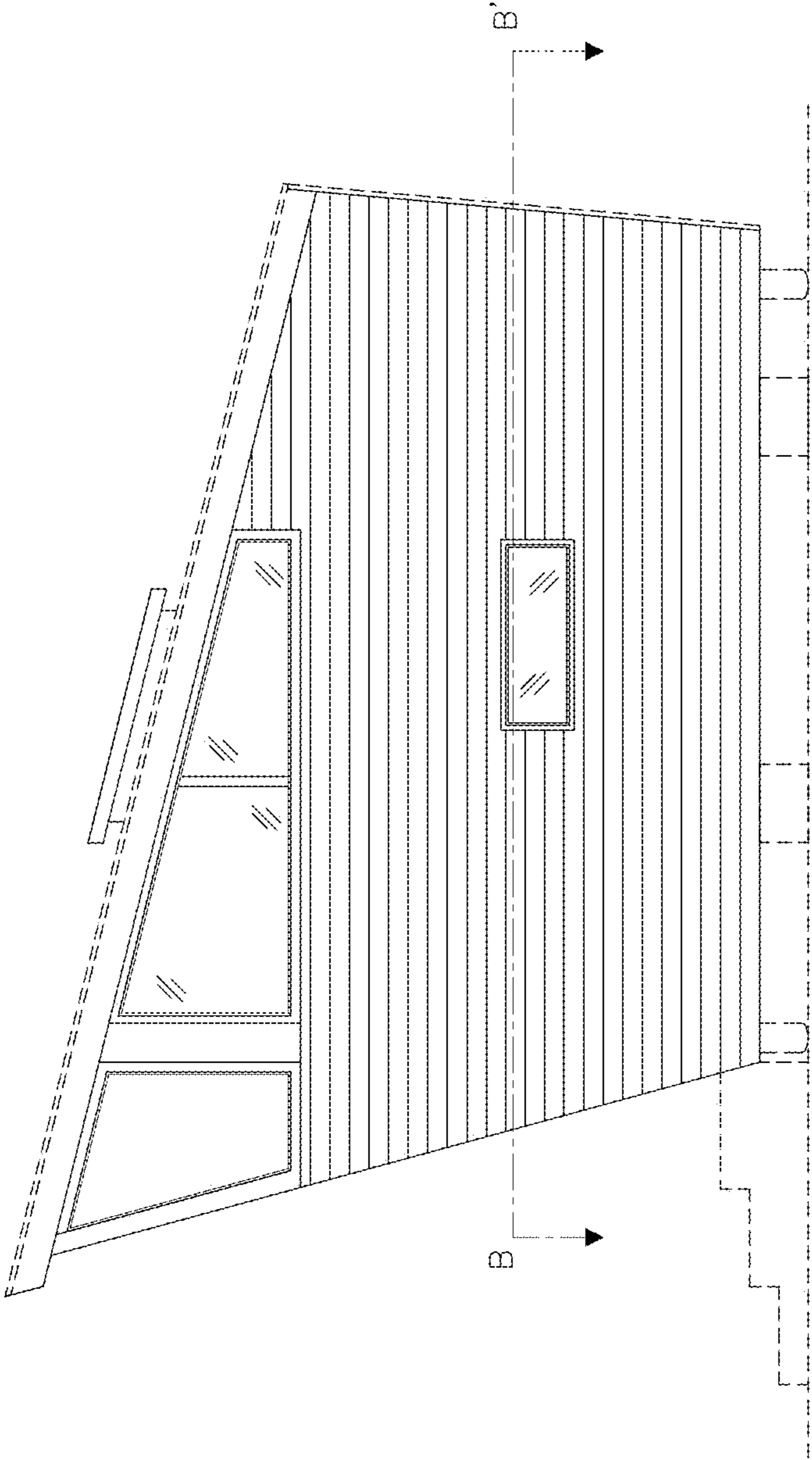

FIG. 5

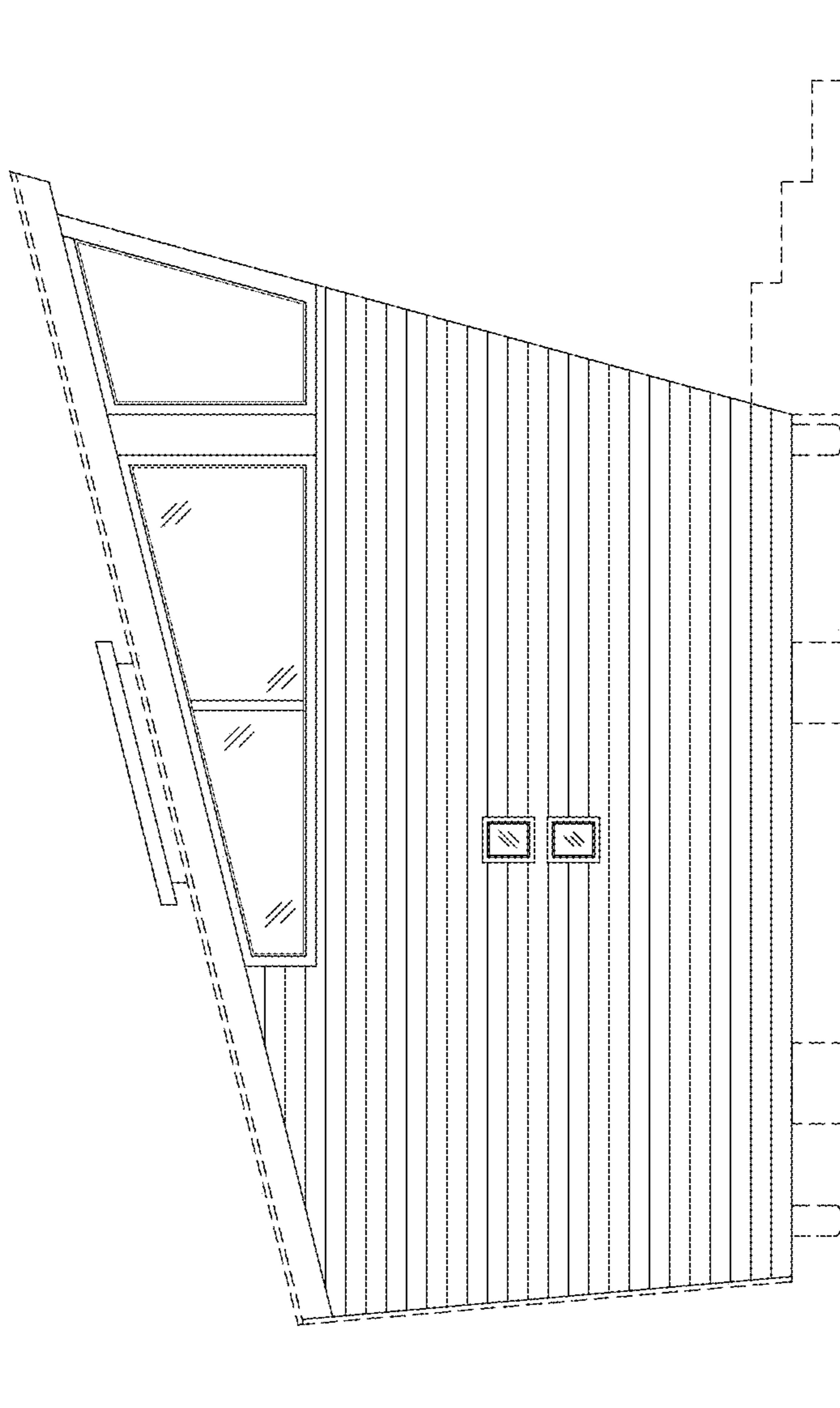

FIG. 6

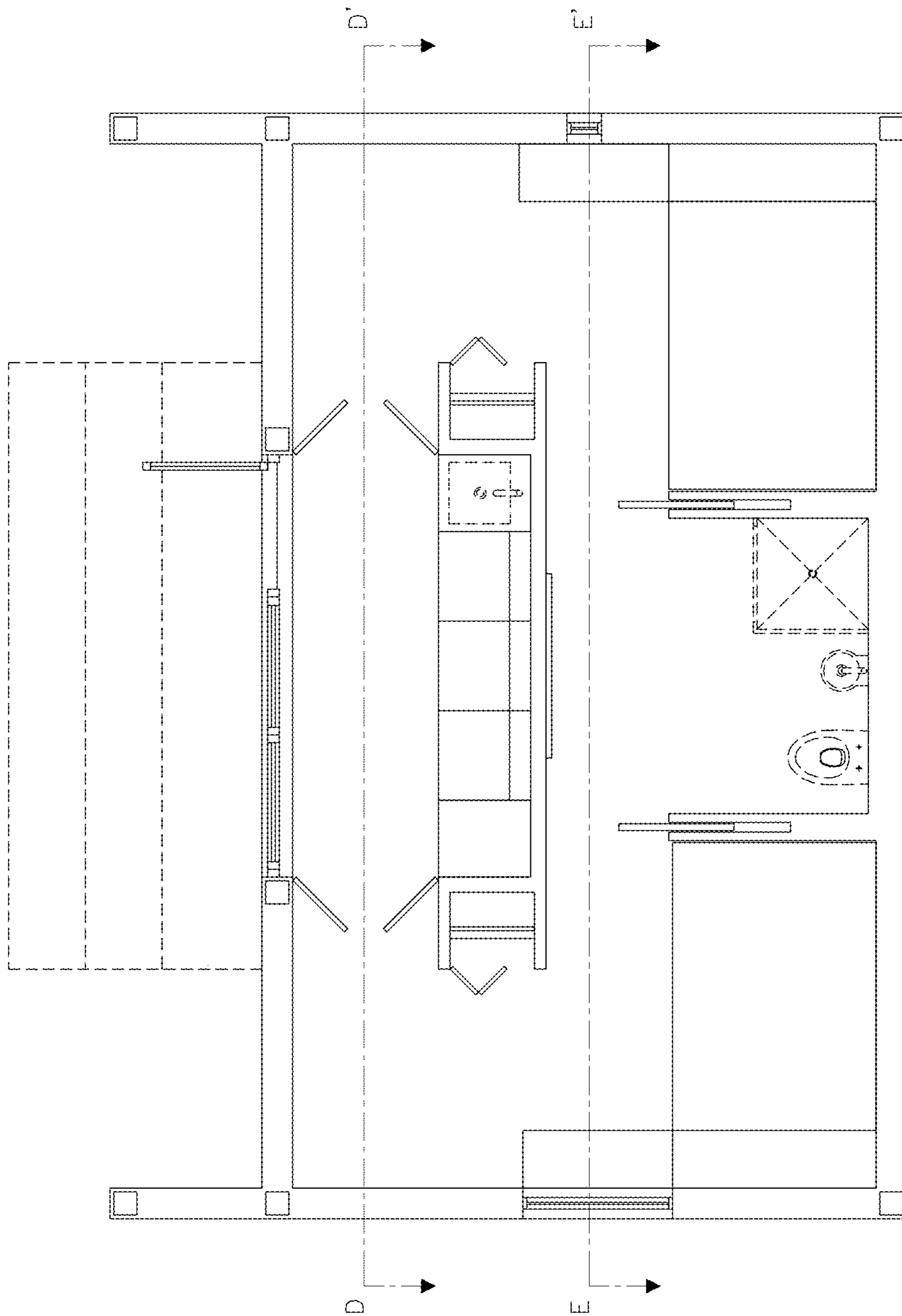

FIG. 7

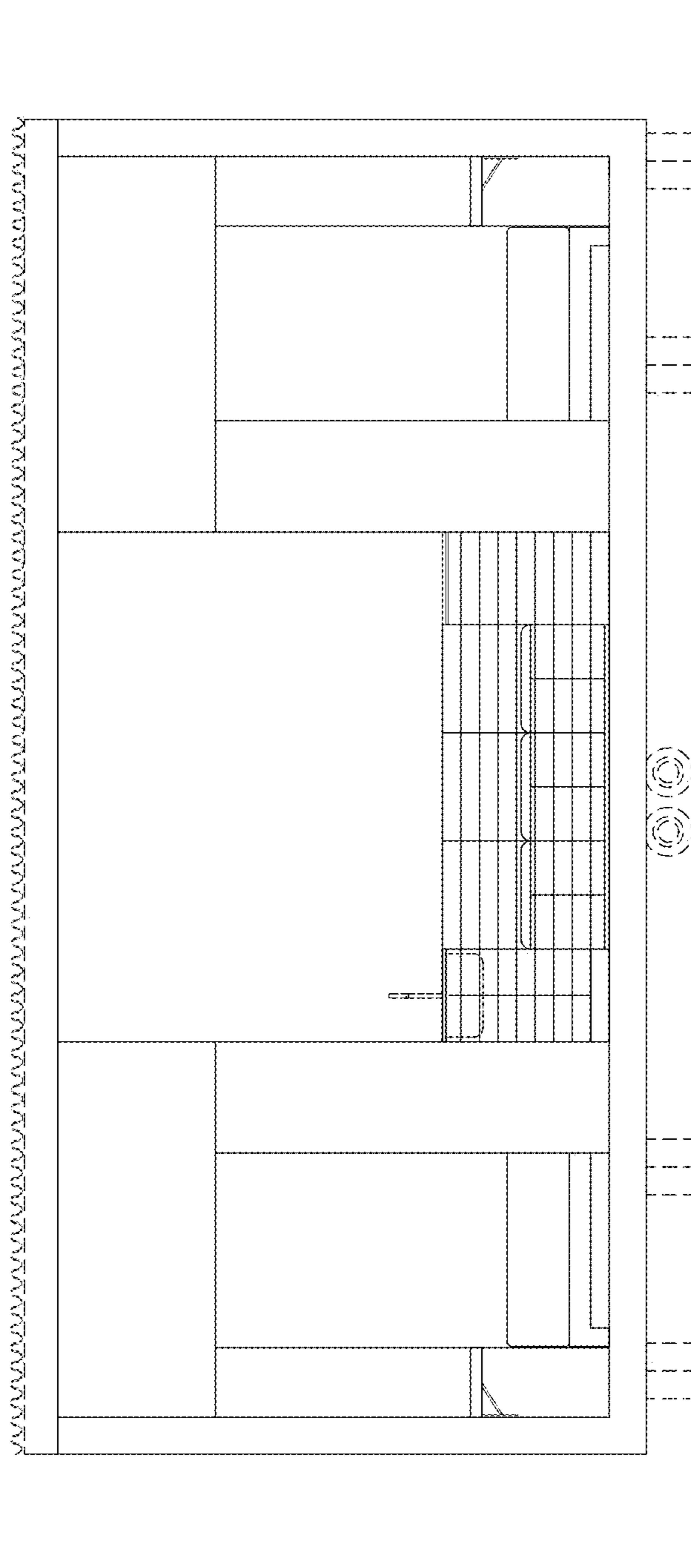

FIG. 8

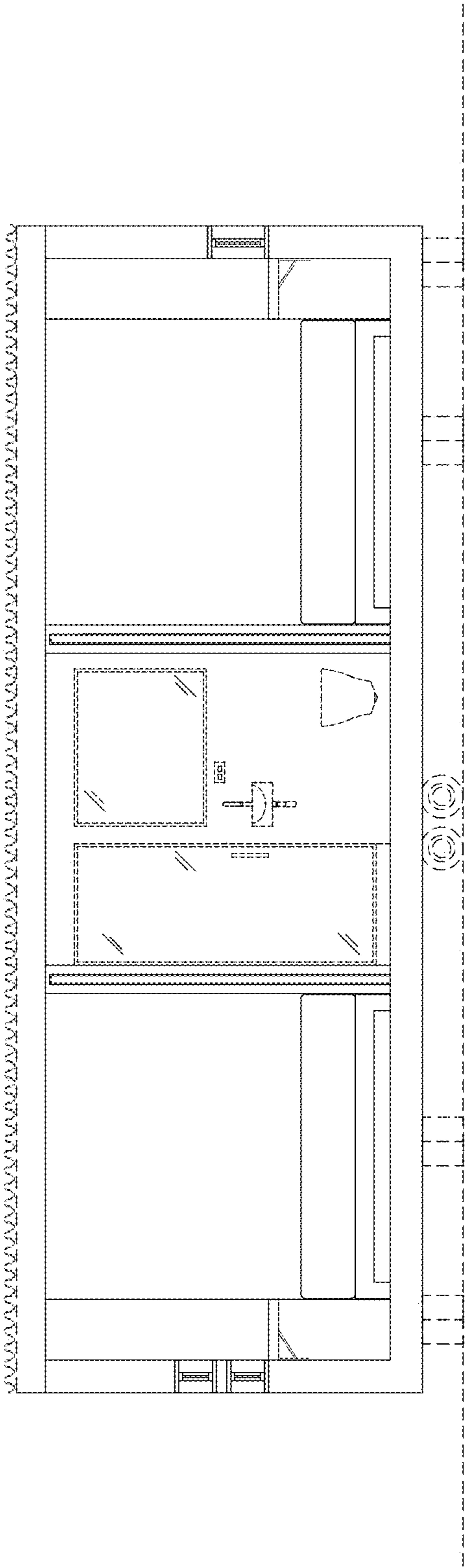

FIG. 9