



US00D869466S

(12) **United States Design Patent**
Chu et al.

(10) **Patent No.:** **US D869,466 S**

(45) **Date of Patent:** **** Dec. 10, 2019**

(54) **DOCKING STATION**

(71) Applicants: **Shu-Hsien Chu**, Taipei (TW);
Wang-Hung Yeh, Taipei (TW);
Hsin-Chieh Fang, Taipei (TW);
Ching-Shiang Chang, Taipei (TW)

(72) Inventors: **Shu-Hsien Chu**, Taipei (TW);
Wang-Hung Yeh, Taipei (TW);
Hsin-Chieh Fang, Taipei (TW);
Ching-Shiang Chang, Taipei (TW)

(73) Assignee: **COMPAL ELECTRONICS, INC.**,
Taipei (TW)

(**) Term: **15 Years**

(21) Appl. No.: **29/649,718**

(22) Filed: **Jun. 1, 2018**

(51) **LOC (12) Cl.** **14-02**

(52) **U.S. Cl.**
USPC **D14/434**

(58) **Field of Classification Search**
USPC D14/434, 356, 358, 447, 496, 149, 221,
D14/224, 224.1, 238.1, 240, 251, 252,
D14/253, 209.1, 217, 168, 172; D13/107,
D13/108; D6/310; D10/128
CPC G06F 1/16; G06F 1/1616; G06F 1/1626;
G06F 1/1632; G06F 1/1675; G06F
1/1688; F16M 11/10; F16M 11/24; H04M
1/04
See application file for complete search history.

(56) **References Cited**

U.S. PATENT DOCUMENTS

2,611,572 A * 9/1952 La Rocca G09F 1/06
248/174
3,251,572 A * 5/1966 Klitzner G09F 1/14
248/456
D302,767 S * 8/1989 Morrozzi D6/310
D353,942 S * 1/1995 Lo D6/310

D410,683 S * 6/1999 Carter D19/113
6,508,451 B1 * 1/2003 Blythe F16M 11/10
248/351
D636,397 S * 4/2011 Green D14/447
D637,583 S * 5/2011 Beal D14/251
D638,021 S * 5/2011 Derry D14/447
D639,810 S * 6/2011 Hwang D14/434
D648,727 S * 11/2011 Van Den Nieuwenhuizen
D14/447

(Continued)

Primary Examiner — Marie D. Fast Horse
(74) *Attorney, Agent, or Firm* — JCIPRNET

(57) **CLAIM**

The ornamental design for a docking station, as shown and described.

DESCRIPTION

FIG. 1 is a perspective view of a docking station showing our new design;
FIG. 2 is another perspective view thereof;
FIG. 3 is a front view thereof;
FIG. 4 is a rear view thereof;
FIG. 5 is a left side view thereof;
FIG. 6 is a right side view thereof;
FIG. 7 is a top view thereof;
FIG. 8 is a bottom view thereof;
FIG. 9 is a front view thereof, shown with the stand in a closed position for use;
FIG. 10 is a rear view thereof, shown with the stand in a closed position for use;
FIG. 11 is a left side view thereof, shown with the stand in a closed position for use;
FIG. 12 is a right view thereof, shown with the stand in a closed position for use;
FIG. 13 is a top view thereof, shown with the stand in a closed position for use; and,
FIG. 14 is a bottom view thereof, shown with the stand in a closed position for use.
The dashed broken lines illustrate portions of the docking station and form no part of the claimed design.

1 Claim, 13 Drawing Sheets

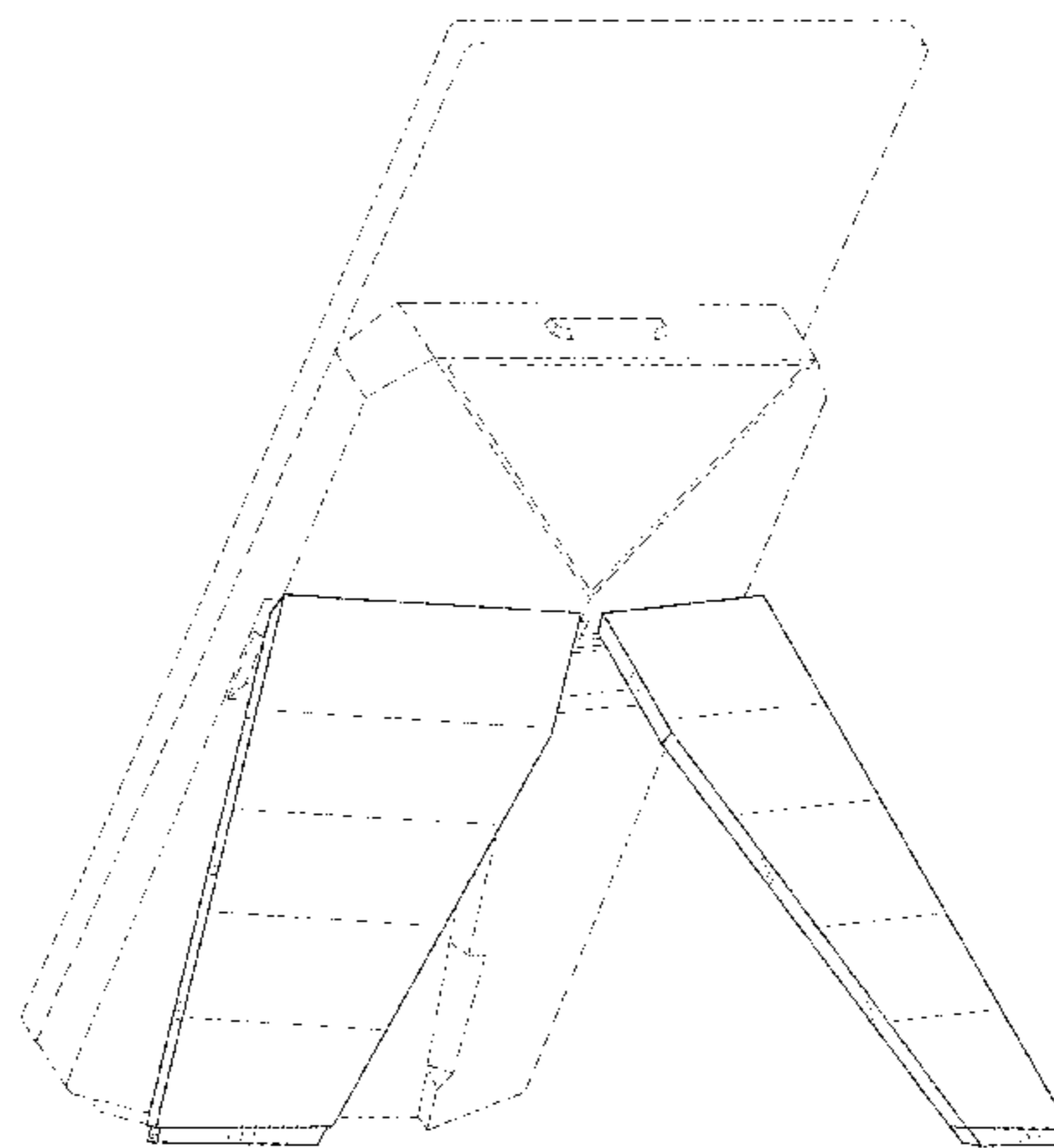
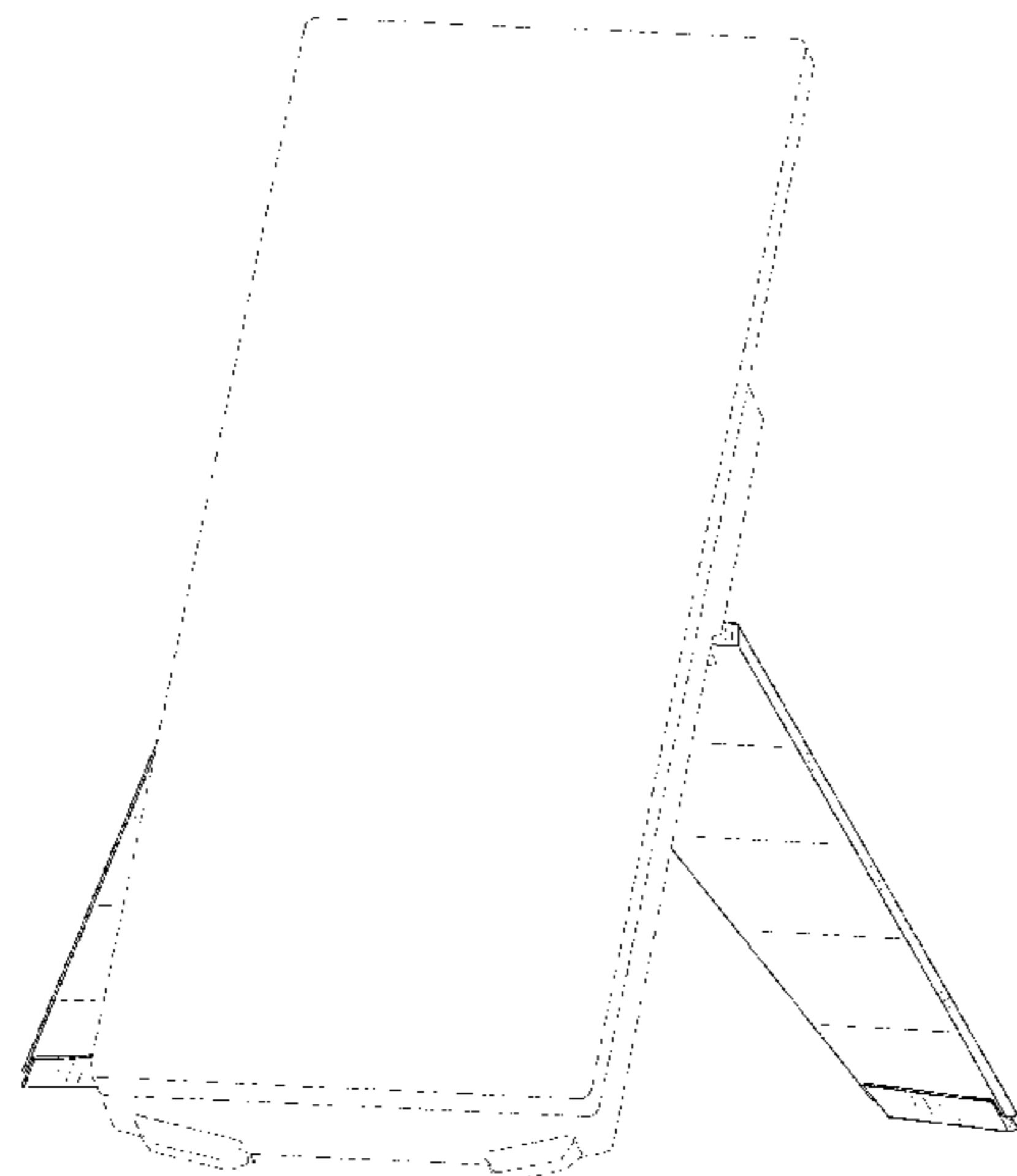

(56)

References Cited

U.S. PATENT DOCUMENTS

D652,834 S * 1/2012 Jones D14/434
 D658,168 S * 4/2012 Werth D14/253
 D658,189 S * 4/2012 Zhao D14/447
 D663,294 S * 7/2012 Buxton D14/250
 D667,394 S * 9/2012 Bau D14/132
 D677,264 S * 3/2013 Lu D14/451
 D679,700 S * 4/2013 Werth D14/253
 D685,378 S * 7/2013 Deng D14/447
 D690,647 S * 10/2013 Huang D13/108
 D697,477 S * 1/2014 Jonas, III D13/108
 D703,659 S * 4/2014 Werth D14/253
 D706,254 S * 6/2014 Chang D14/250
 D712,376 S * 9/2014 Lui D14/209.1
 D714,793 S * 10/2014 Kim D14/447
 D721,713 S * 1/2015 Ko D14/451
 D723,536 S * 3/2015 Werth D14/253
 D725,121 S * 3/2015 Kim D14/451
 D725,644 S * 3/2015 Schulte D14/253
 D727,320 S * 4/2015 Lee D14/374
 D745,013 S * 12/2015 Brierley D14/440
 D755,773 S * 5/2016 Kim D14/250
 D774,500 S * 12/2016 Reese D14/250
 D777,154 S * 1/2017 McGowan D14/250

D780,166 S * 2/2017 Lin D14/250
 D795,238 S * 8/2017 Kim D14/250
 D808,940 S * 1/2018 Debaigue D14/239
 D811,386 S * 2/2018 Oakley D14/447
 D811,753 S * 3/2018 Conrad D6/310
 D830,356 S * 10/2018 Deng D14/250
 D831,668 S * 10/2018 Oakley D14/451
 D833,450 S * 11/2018 Oakley D14/451
 10,182,649 B2 * 1/2019 van Hooff A47B 23/043
 D847,804 S * 5/2019 Polseno D14/250
 D853,372 S * 7/2019 Kim D14/250
 D855,603 S * 8/2019 Kim D14/250
 D855,604 S * 8/2019 Kim D14/250
 D855,605 S * 8/2019 Kim D14/250
 D855,606 S * 8/2019 Kim D14/250
 10,368,620 B2 * 8/2019 Rindlisbacher A45C 11/00
 2009/0320335 A1 * 12/2009 Thomas G09F 1/14
 40/1
 2010/0059649 A1 * 3/2010 Buxton F16M 11/10
 248/371
 2015/0175309 A1 * 6/2015 McGowan G06F 1/1656
 224/191
 2016/0045002 A1 * 2/2016 Butts A45C 11/00
 224/191
 2017/0307133 A1 * 10/2017 Minn G06F 1/1626

* cited by examiner

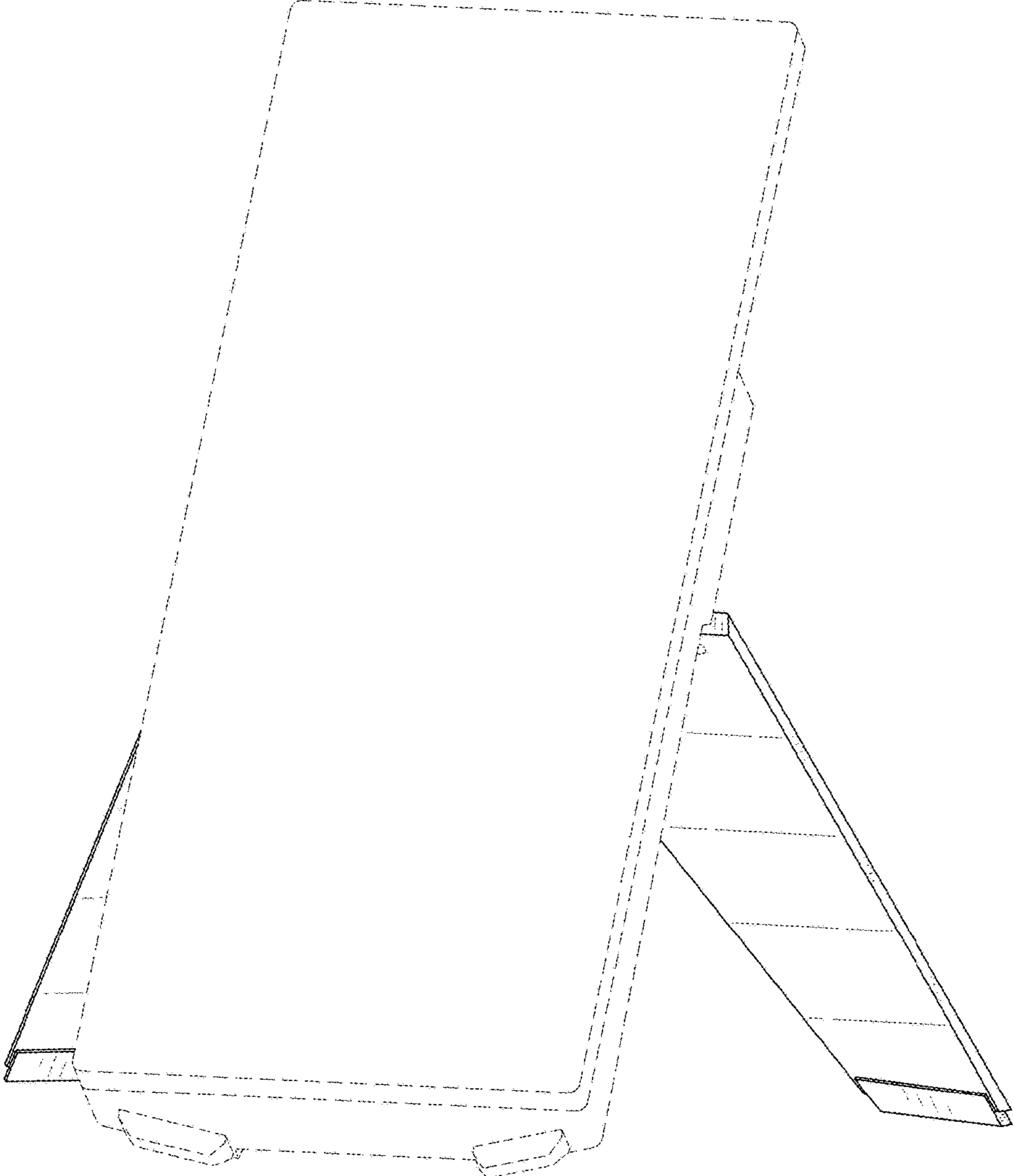

FIG. 1

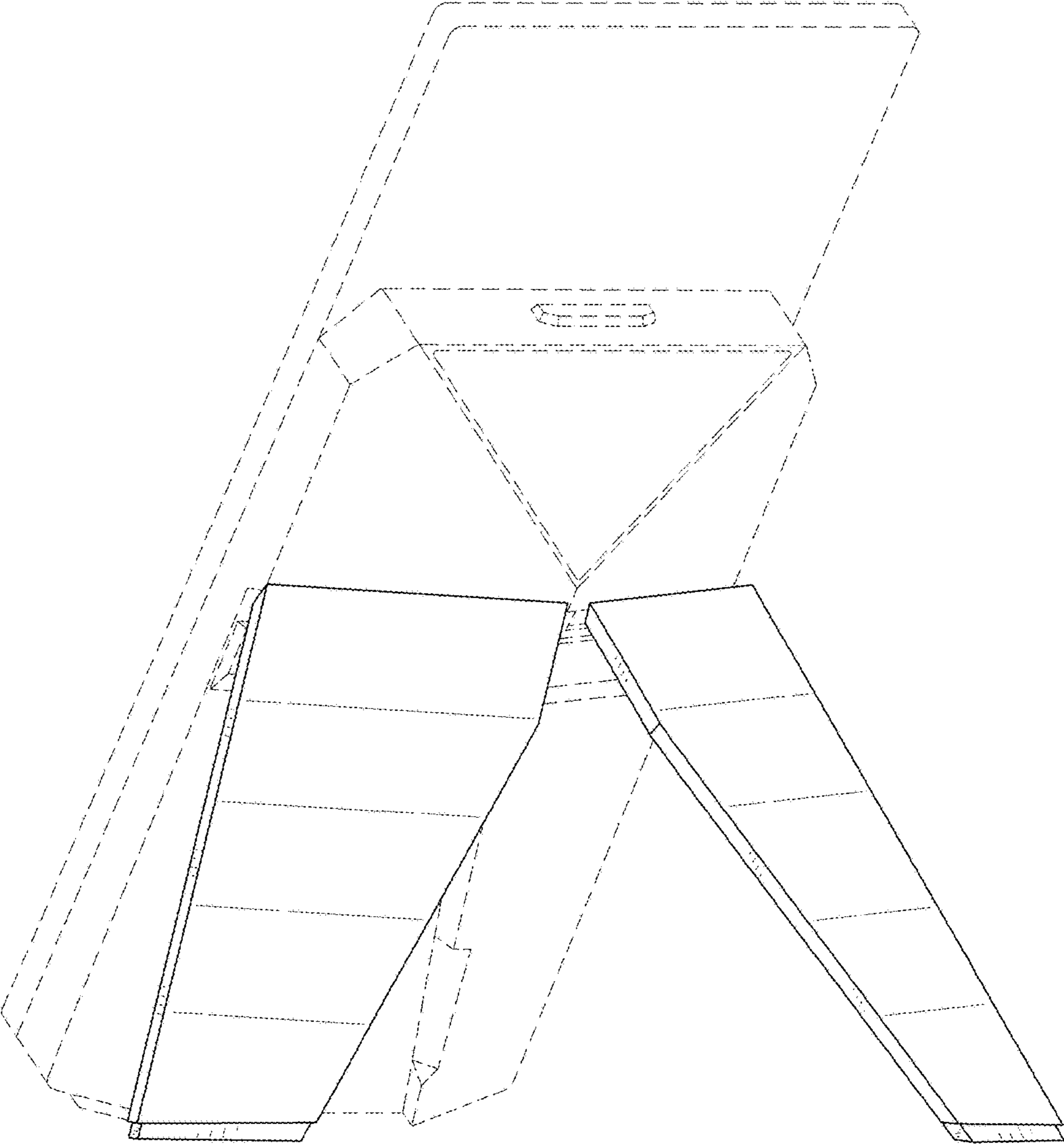

FIG. 2

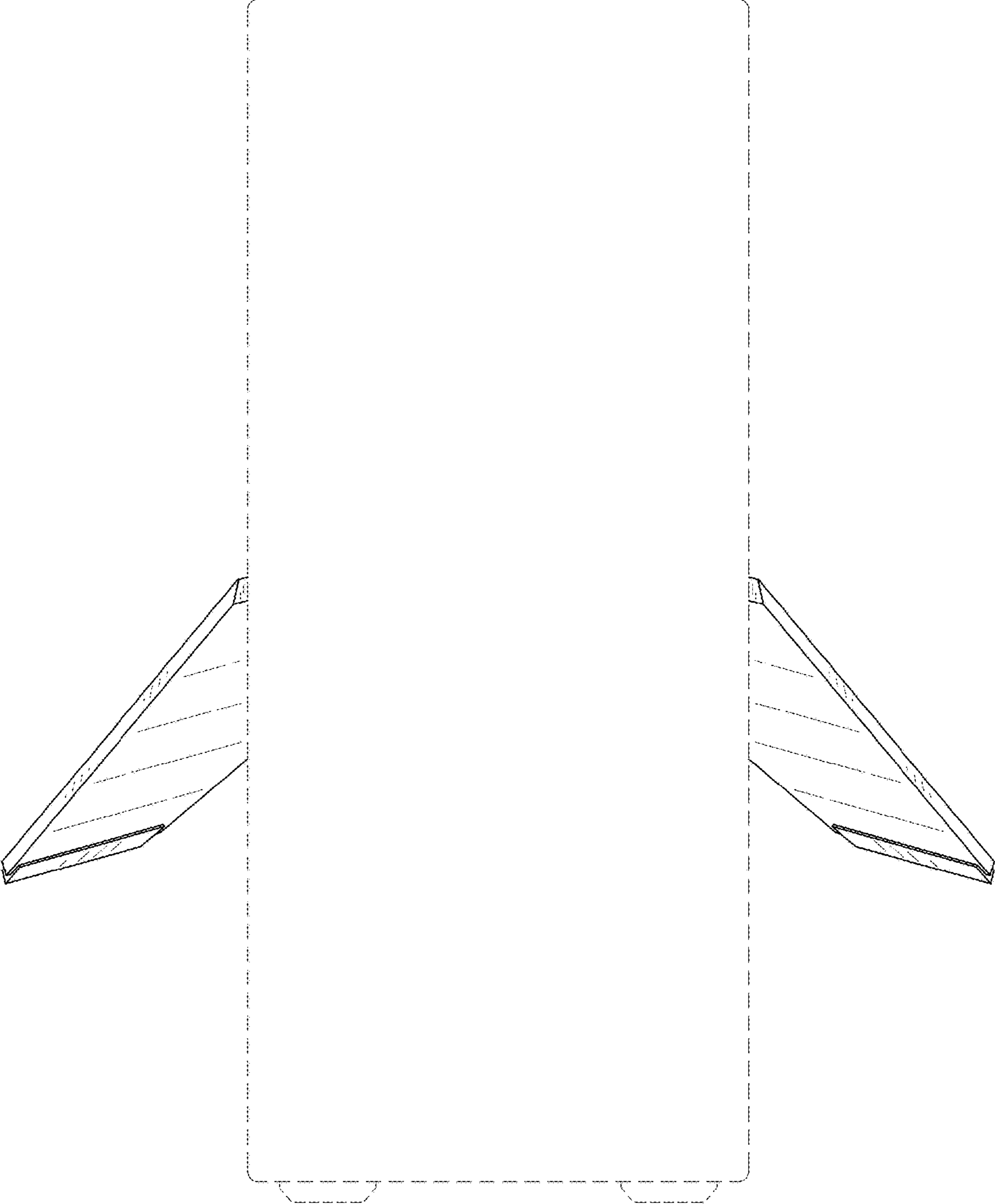

FIG. 3

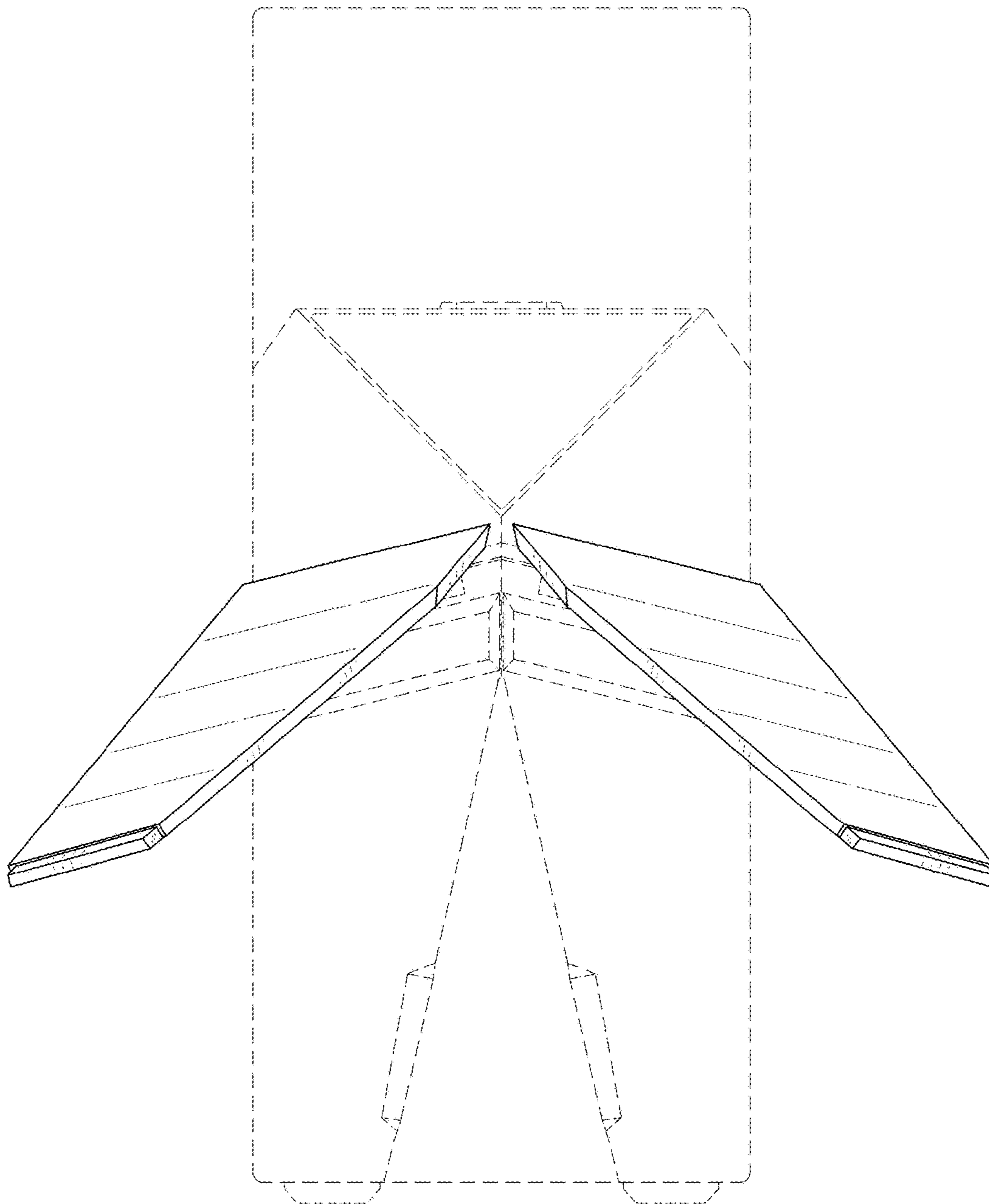

FIG. 4

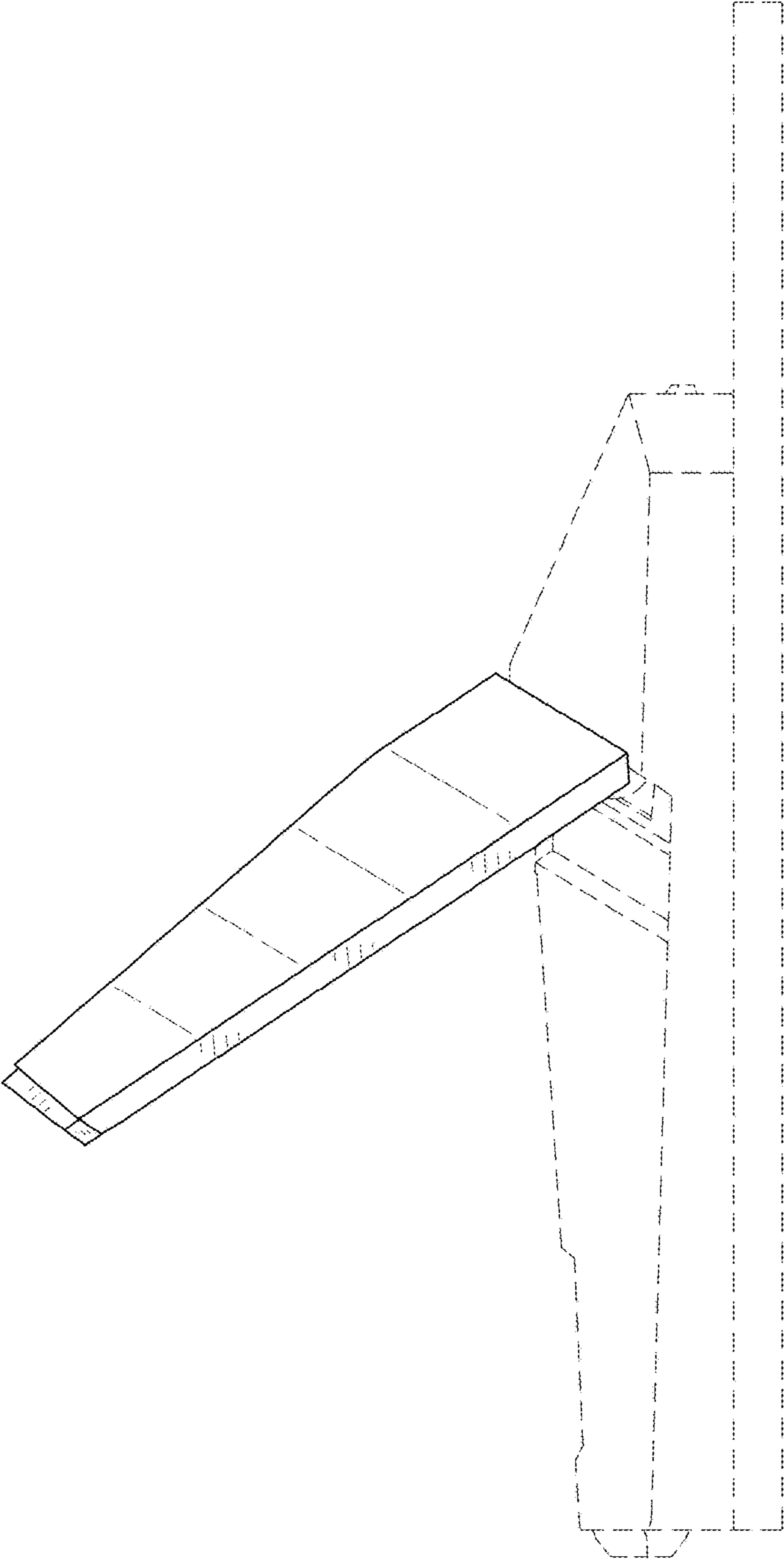

FIG. 5

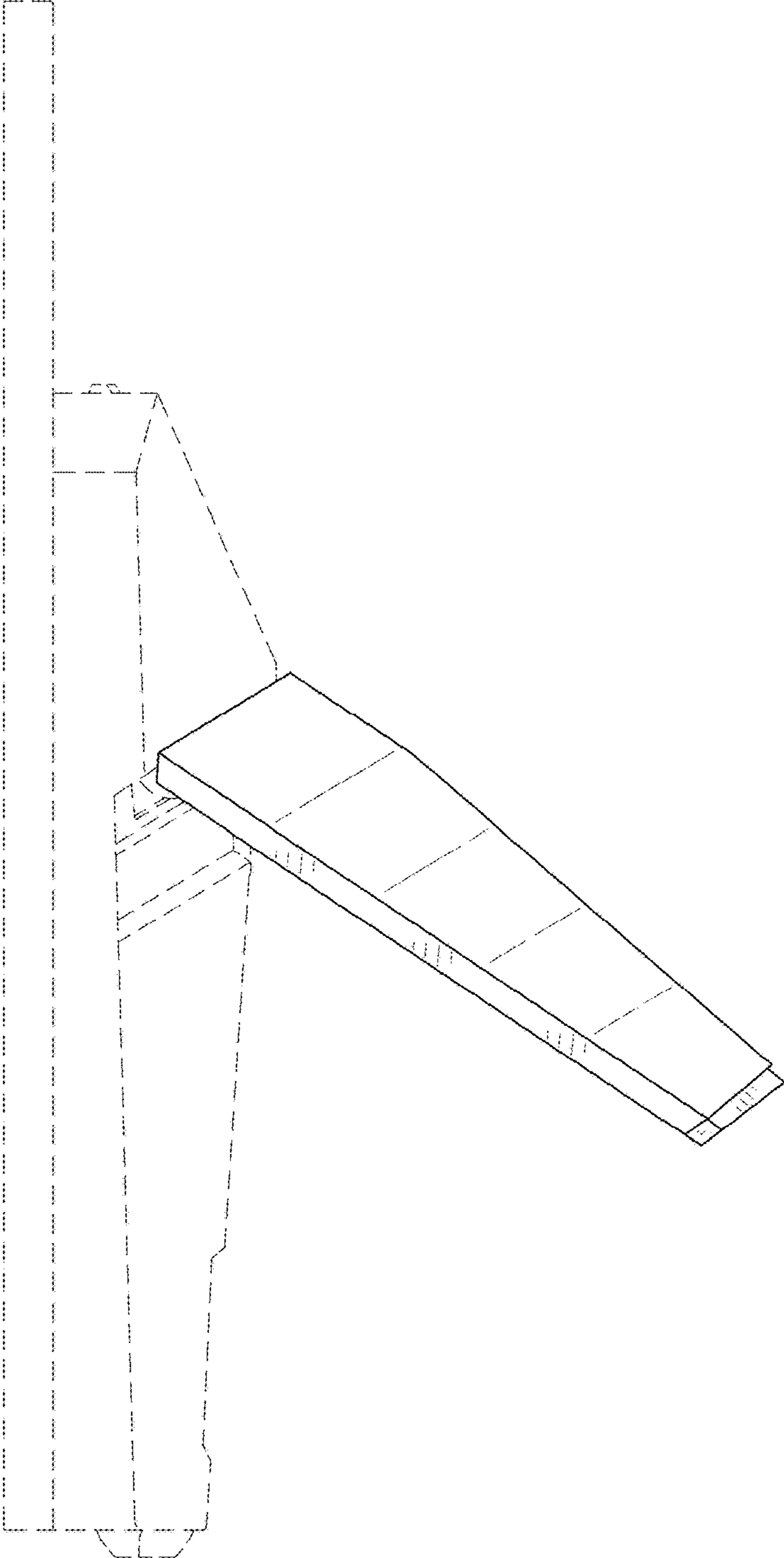

FIG. 6

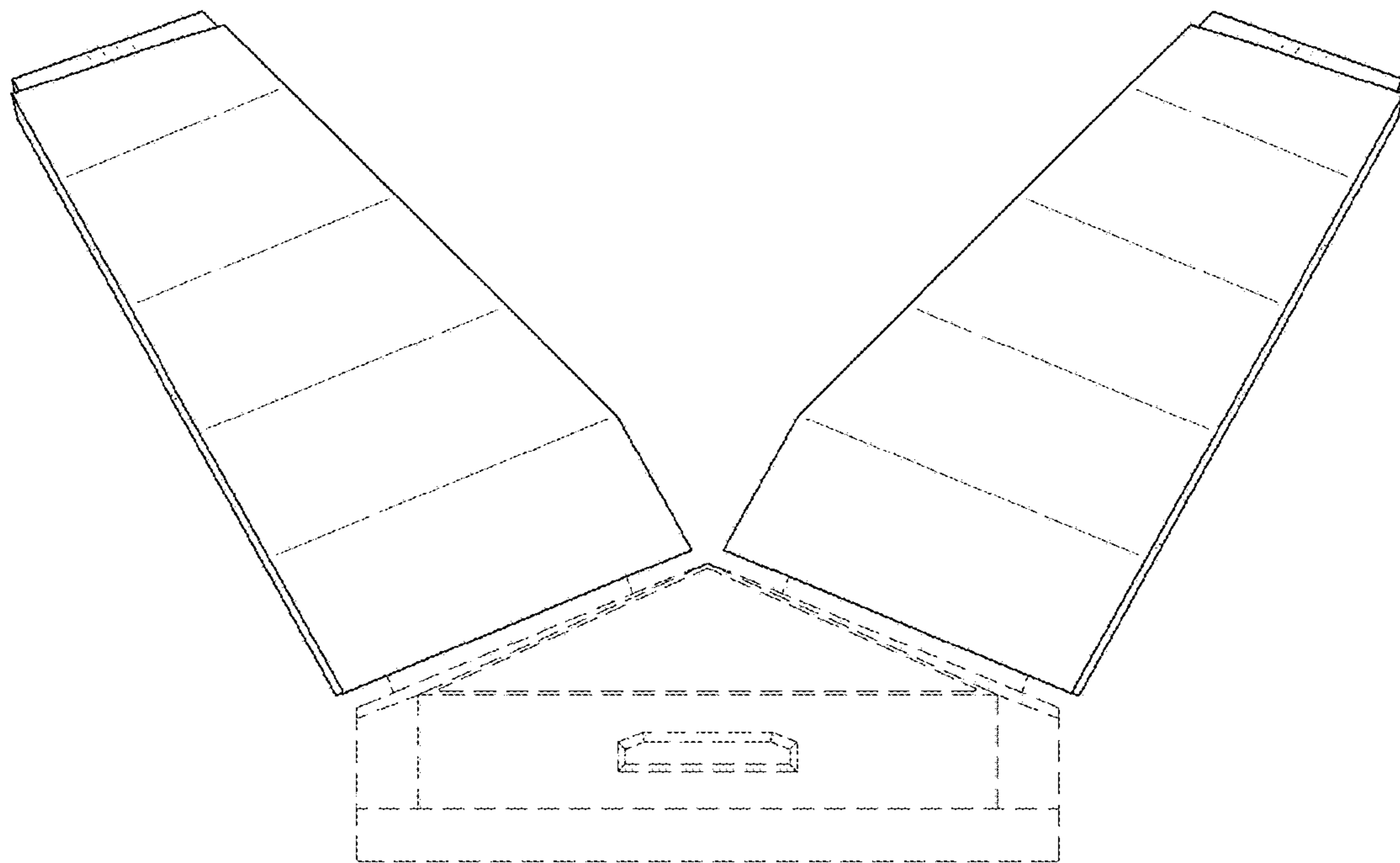

FIG. 7

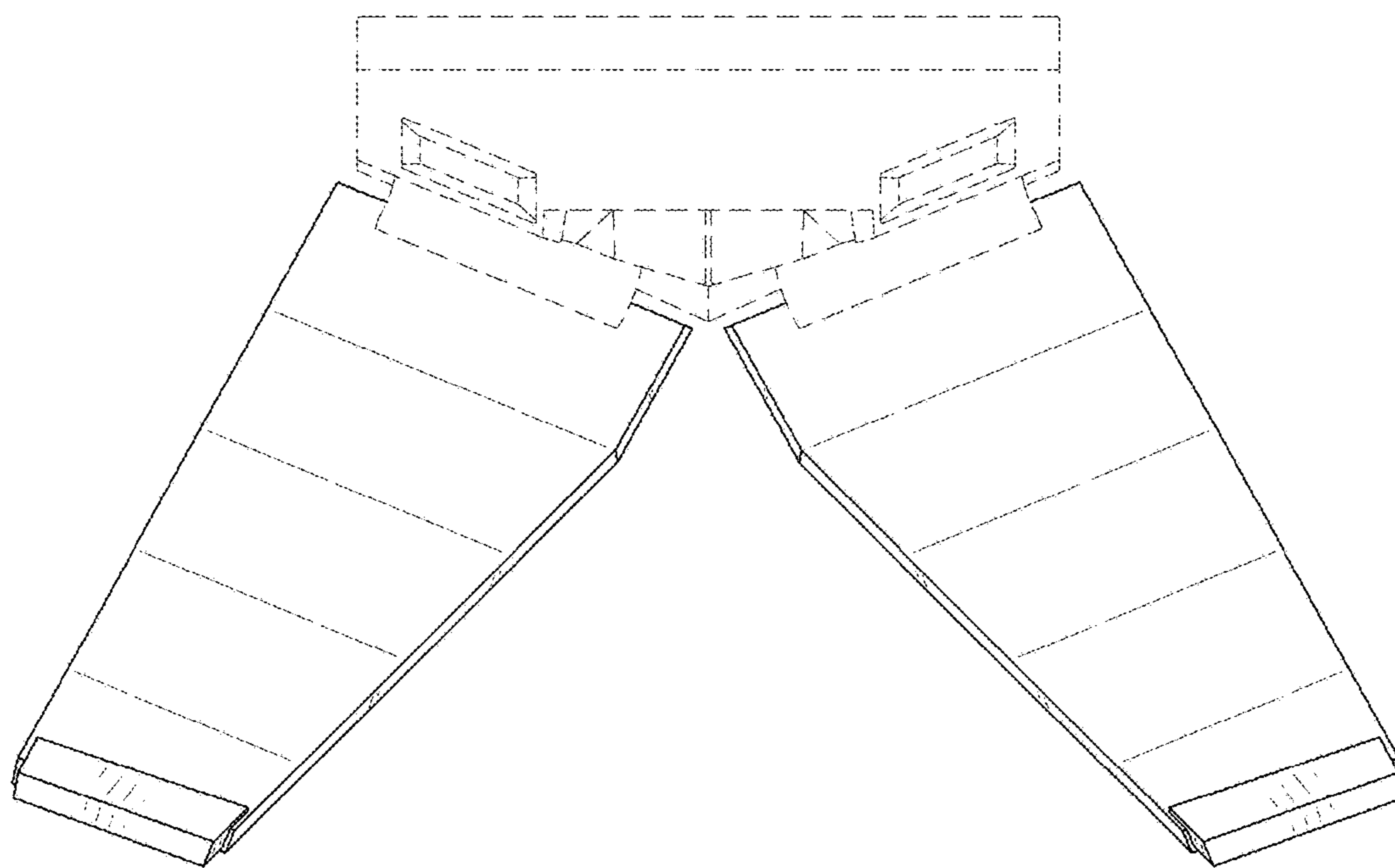

FIG. 8

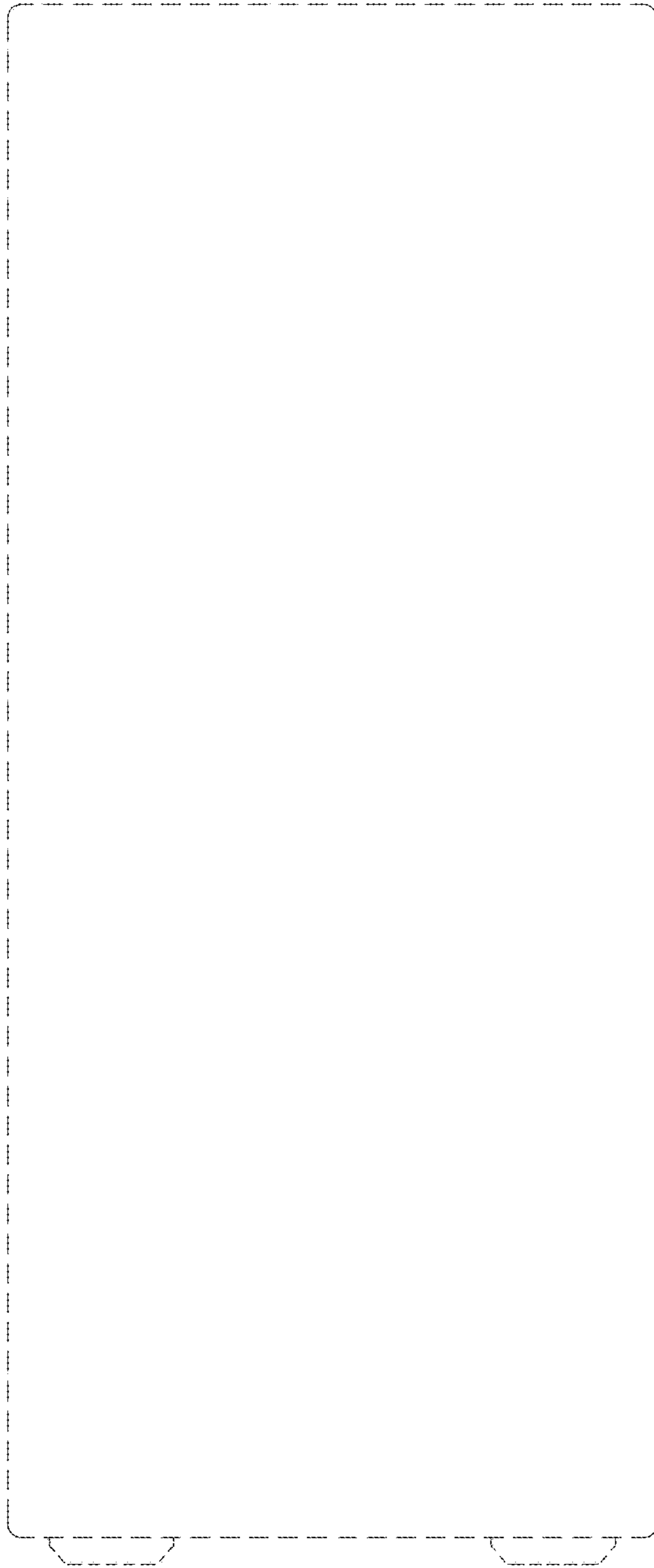

FIG. 9

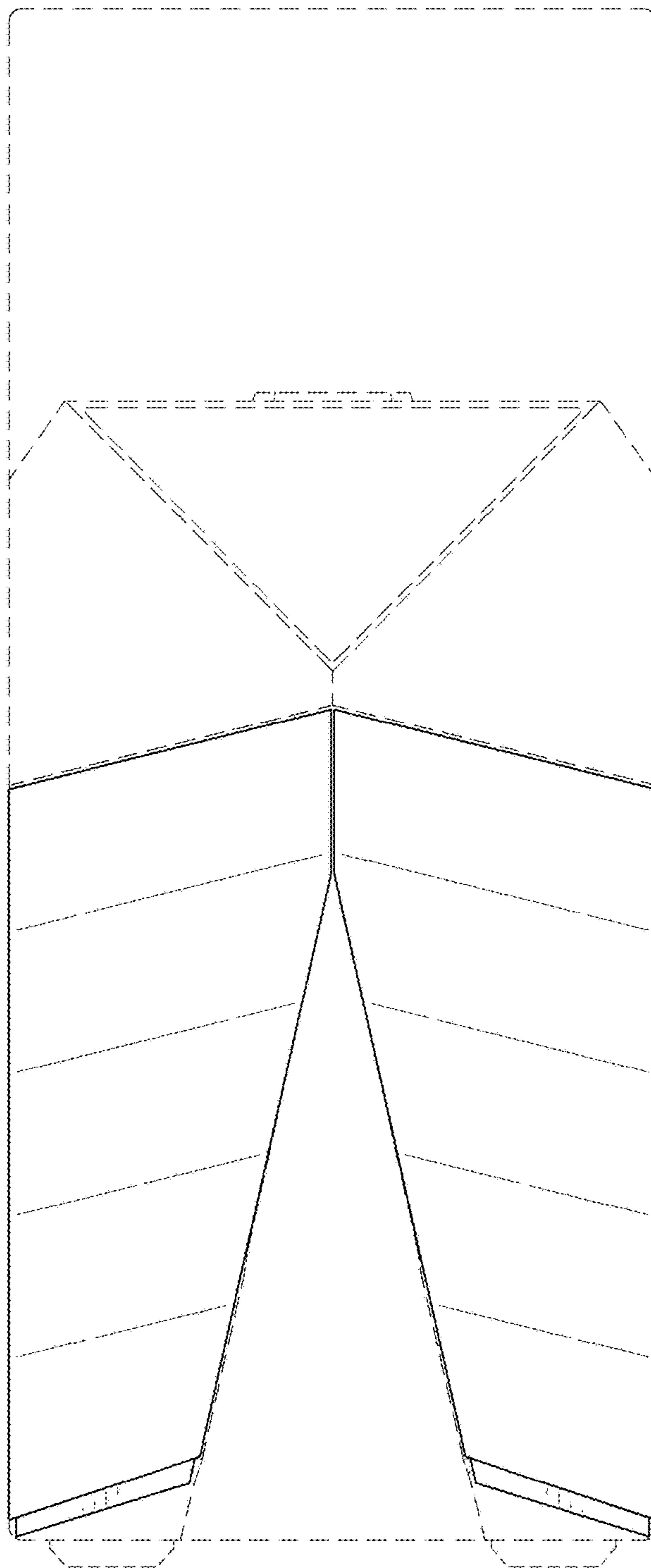

FIG. 10

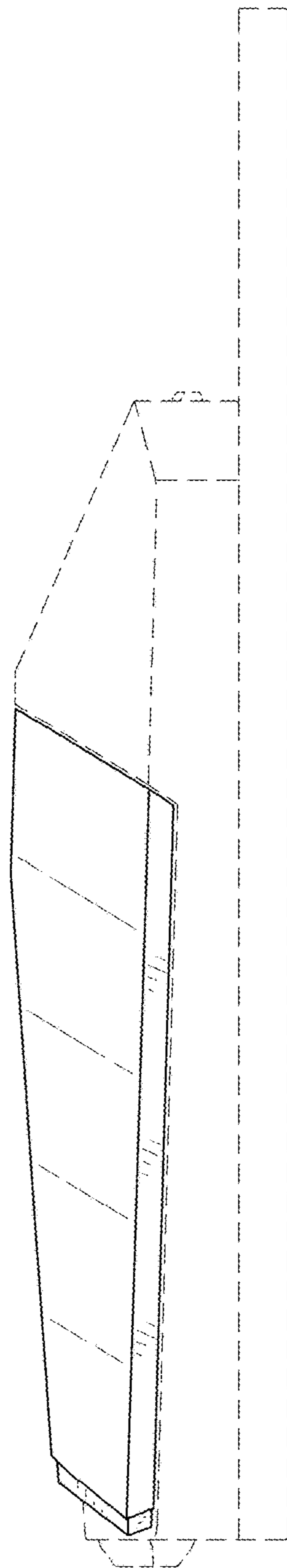

FIG. 11

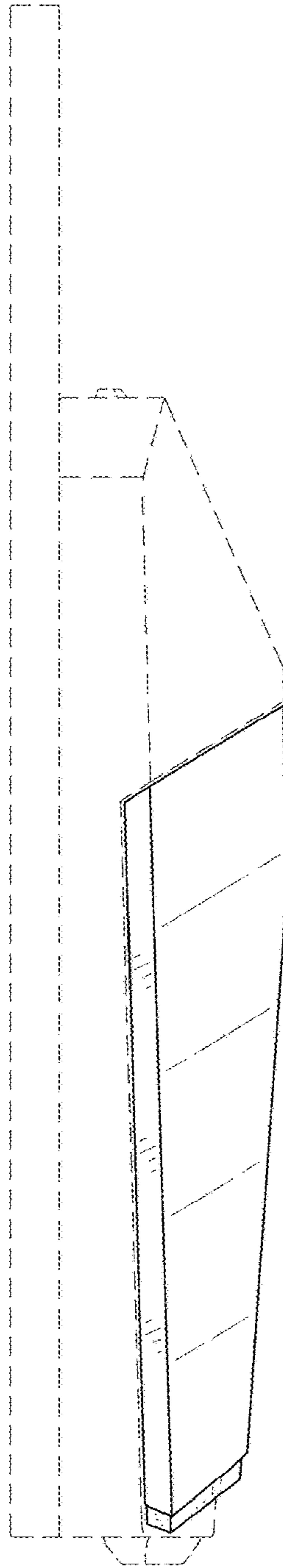

FIG. 12

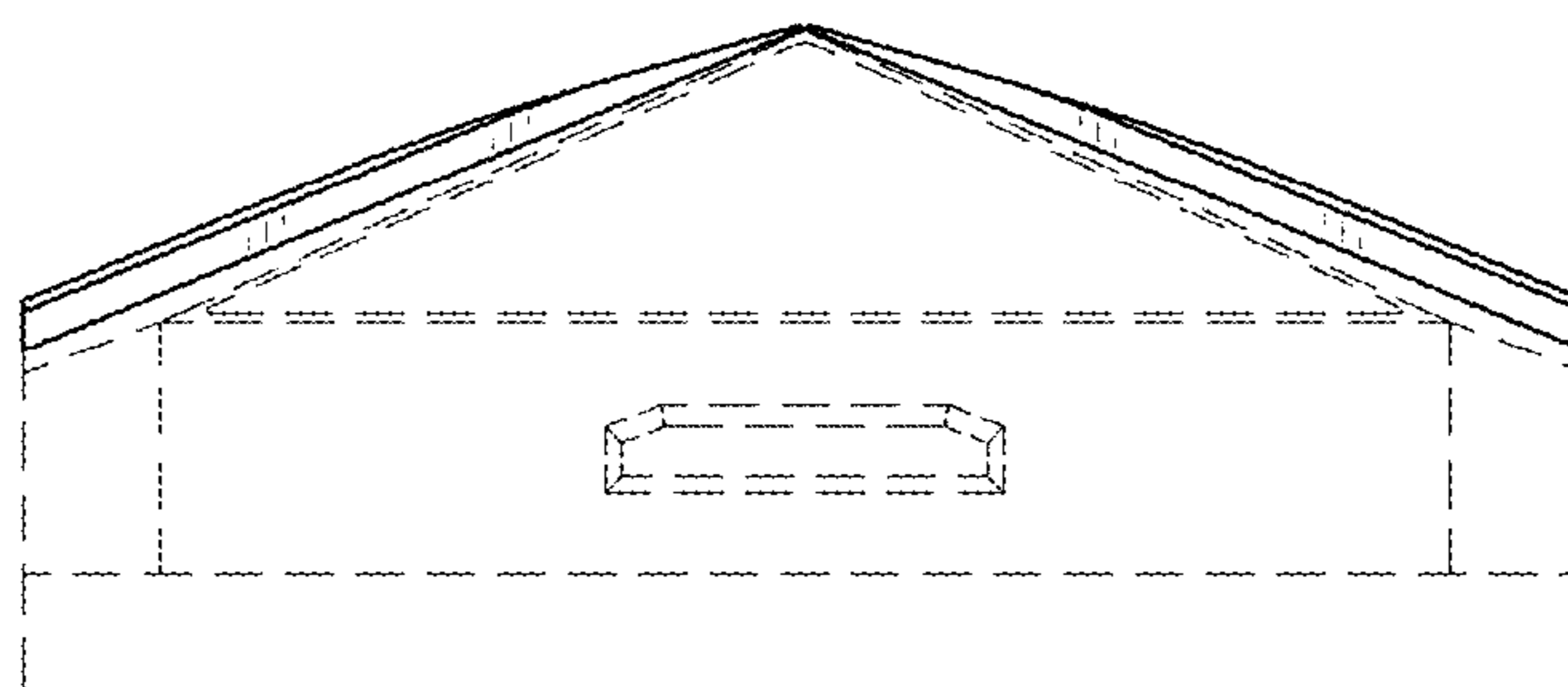

FIG. 13

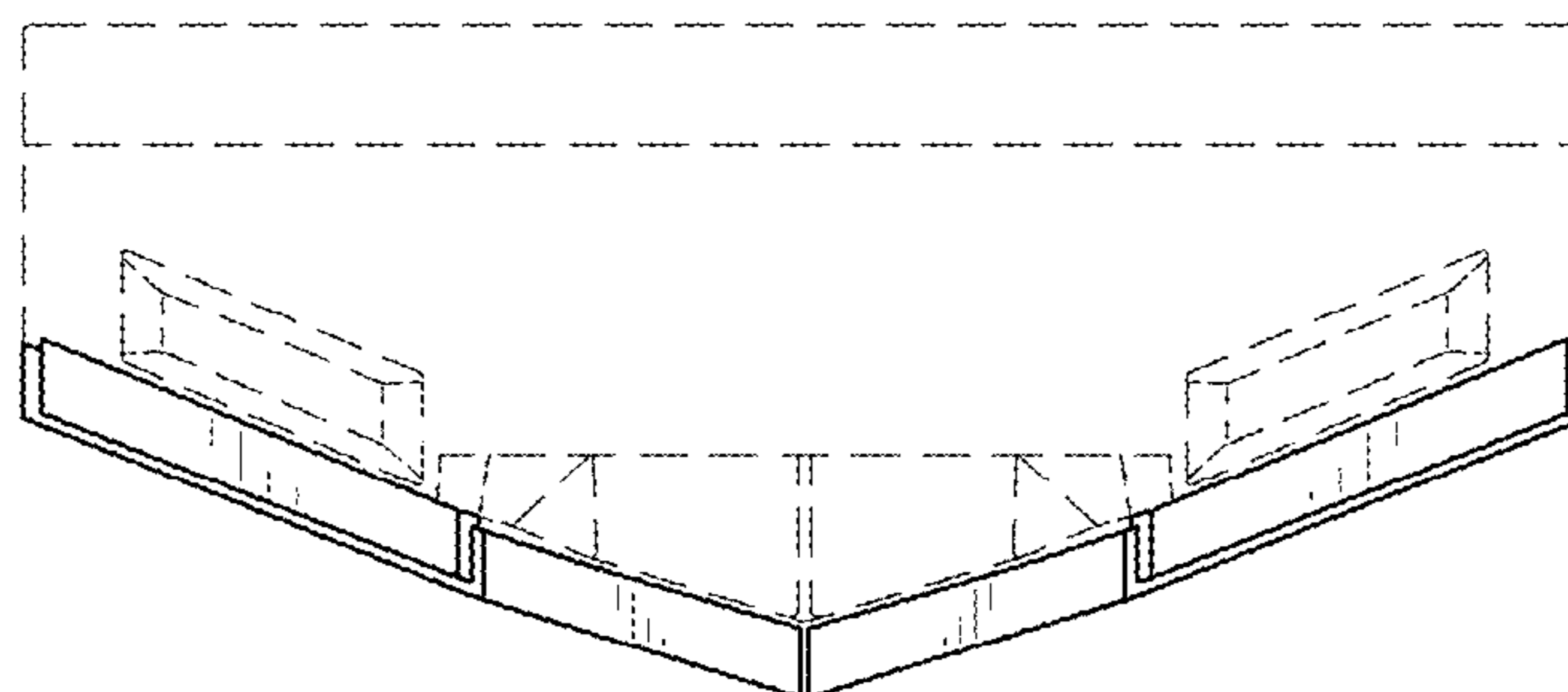

FIG. 14