



US00D869412S

(12) **United States Design Patent** (10) **Patent No.:** **US D869,412 S**
Spencer et al. (45) **Date of Patent:** **** Dec. 10, 2019**

(54) **SINGLE SCREEN DIGITAL OUTDOOR DISPLAY**

(56) **References Cited**

(71) Applicant: **Melitron Corporation**, Guelph (CA)
 (72) Inventors: **Sean Spencer**, Guelph (CA); **Matthew Robertson**, Guelph (CA); **Michael Turner**, Guelph (CA)
 (73) Assignee: **Melitron Corporation**, Guelph, Ontario (CA)

U.S. PATENT DOCUMENTS

D472,223	S	*	3/2003	Wilmotte	D14/126
D600,046	S	*	9/2009	Kelsen	D6/681.1
D661,123	S	*	6/2012	Curbbun	D20/10
D723,026	S	*	2/2015	Birgeoglu	D14/307
D734,965	S	*	7/2015	Tio	D6/675
D758,765	S	*	6/2016	Barho	D6/660
D813,954	S	*	3/2018	Calhoun	D21/369

(**) Term: **15 Years**

* cited by examiner

Primary Examiner — Randall H Gholson

(21) Appl. No.: **29/664,063**

(57) **CLAIM**

The ornamental design for a single screen digital outdoor display, as shown and described.

(22) Filed: **Sep. 21, 2018**

DESCRIPTION

(51) **LOC (12) Cl.** **14-03**

(52) **U.S. Cl.**
USPC **D14/126**

(58) **Field of Classification Search**
 USPC D14/125–134, 239, 371, 136, 374–377,
 D14/440, 450, 448, 336, 342, 159;
 312/7.2; 348/836, 838, 180, 184, 325,
 348/739; 248/917–924, 465; 345/104,
 345/133, 156, 168, 87, 173; D21/329,
 D21/515, 577, 622, 333, 433, 448, 452,
 D21/450, 331, 505; D10/15, 26;
 446/484, 175, 356; D6/477, 479, 300;
 D24/185; D34/14

FIG. 1 is a perspective view of a first embodiment thereof;
 FIG. 2 is a front view thereof;
 FIG. 3 is a first side view thereof;
 FIG. 4 is a back view thereof;
 FIG. 5 is a top view thereof;
 FIG. 6 is a second side view thereof;
 FIG. 7 is a bottom view thereof;
 FIG. 8 is a perspective view of an alternative embodiment thereof;
 FIG. 9 is a front view of the embodiment of FIG. 8;
 FIG. 10 is a first side view of the embodiment of FIG. 8;
 FIG. 11 is a back view of the embodiment of FIG. 8;
 FIG. 12 is a top view of the embodiment of FIG. 8;
 FIG. 13 is a second side view of the embodiment of FIG. 8;
 and,
 FIG. 14 is a bottom view of the embodiment of FIG. 8.

CPC ... G06F 1/1601; G06F 1/1643; H05K 5/0004;
 H05K 5/0017; H05K 5/02; H05K 5/0217
 See application file for complete search history.

1 Claim, 14 Drawing Sheets

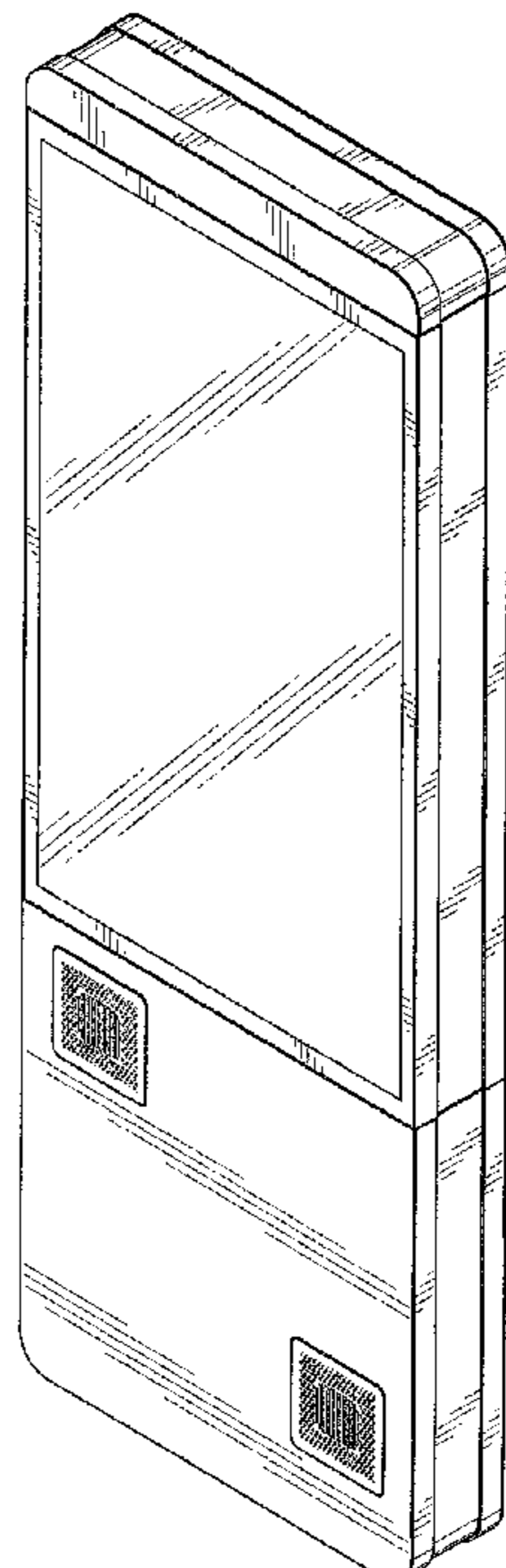

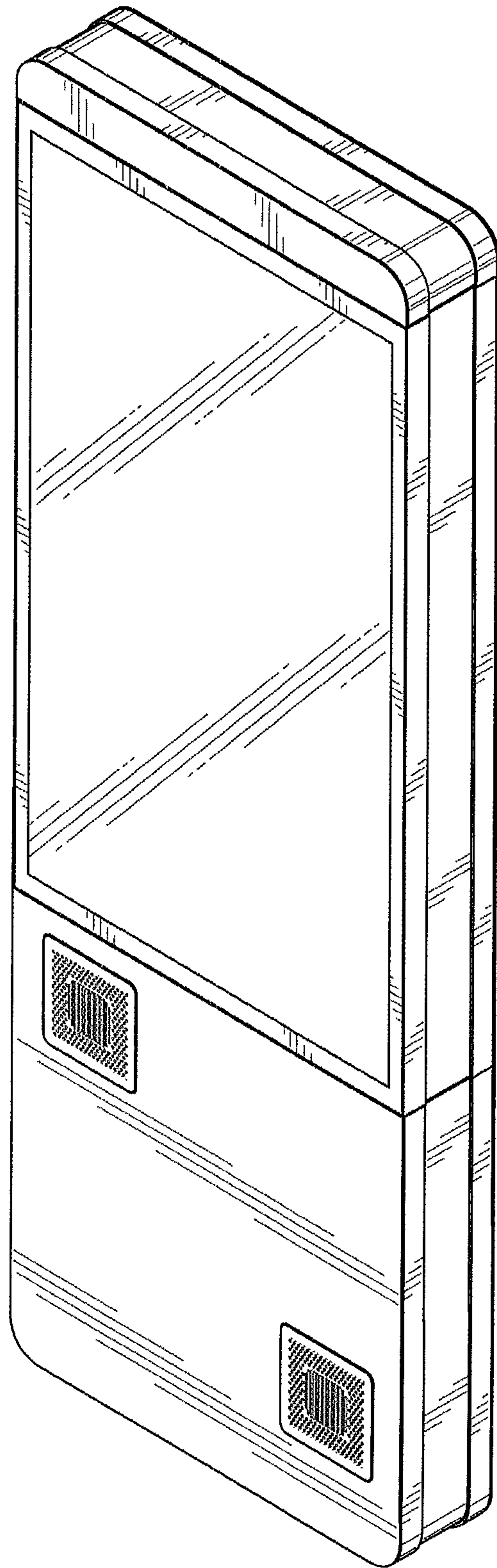

FIG. 1

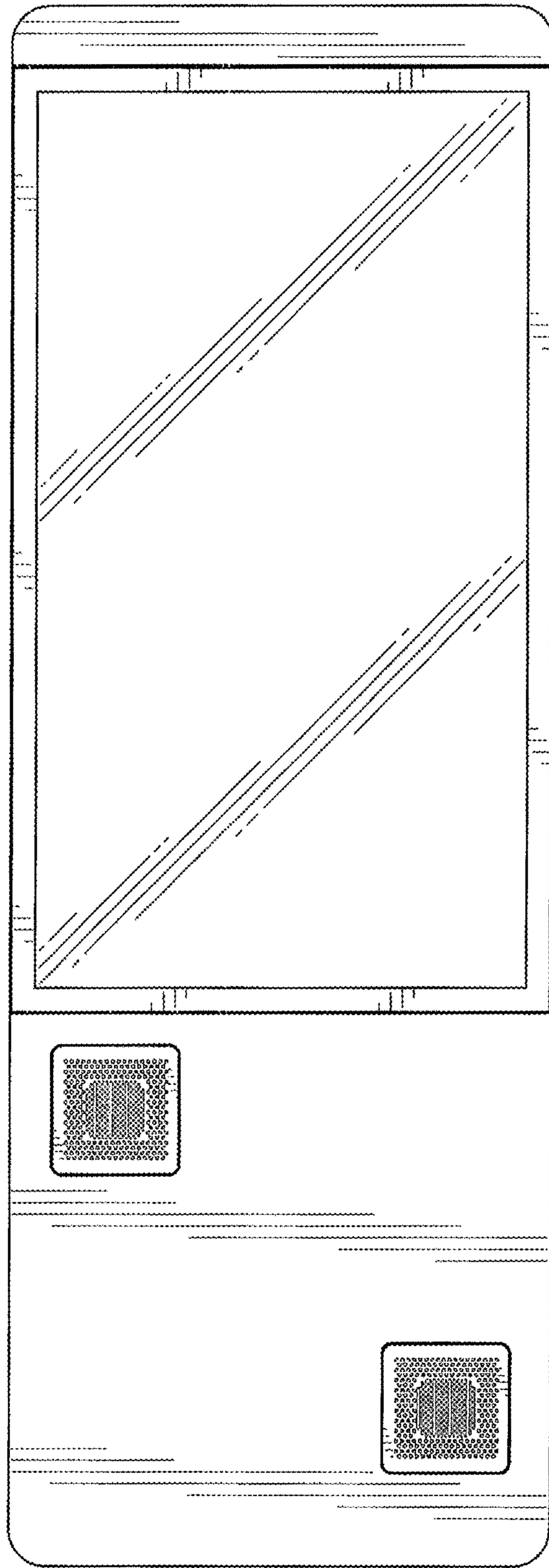

FIG. 2

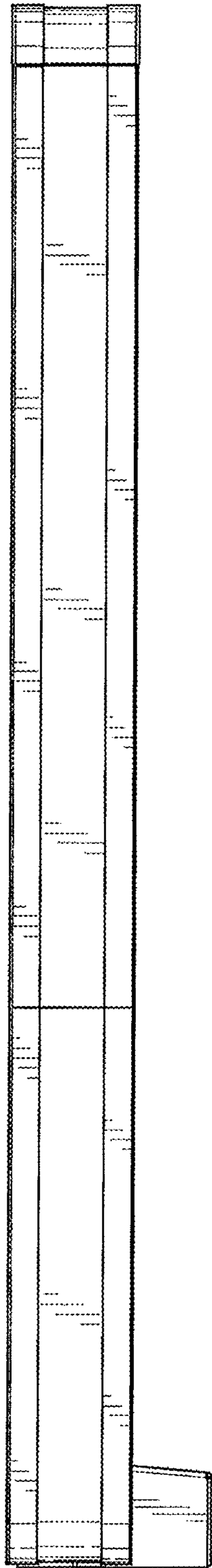

FIG. 3

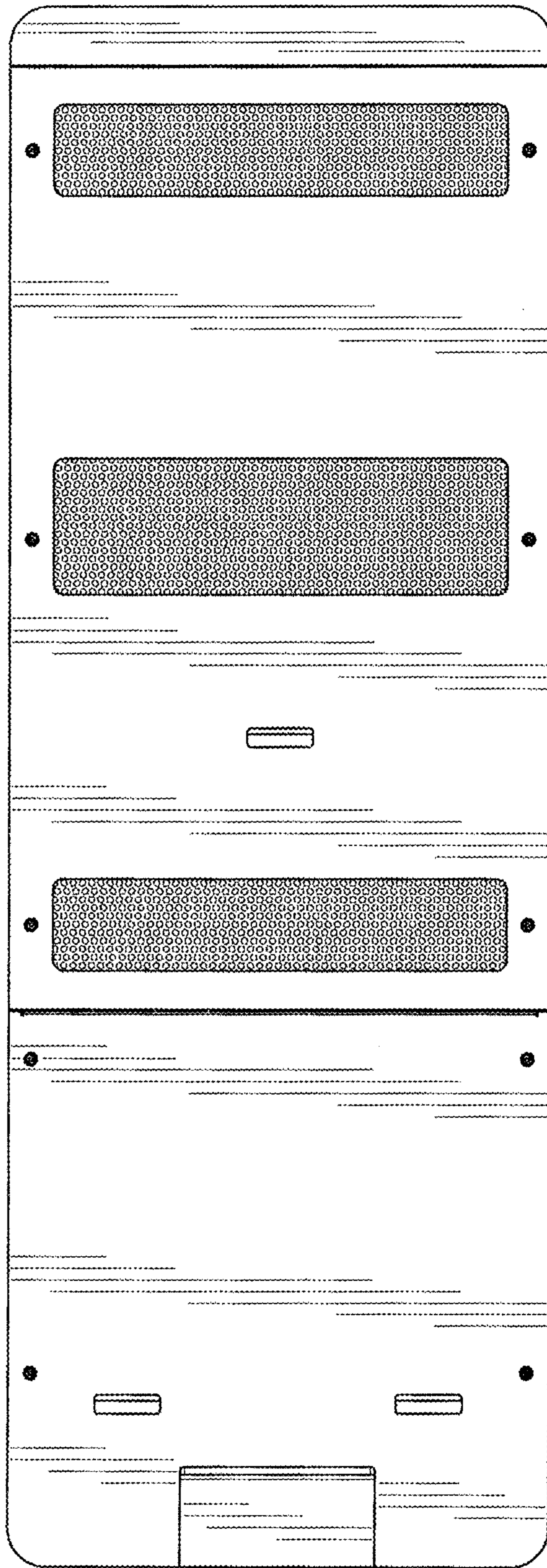

FIG. 4

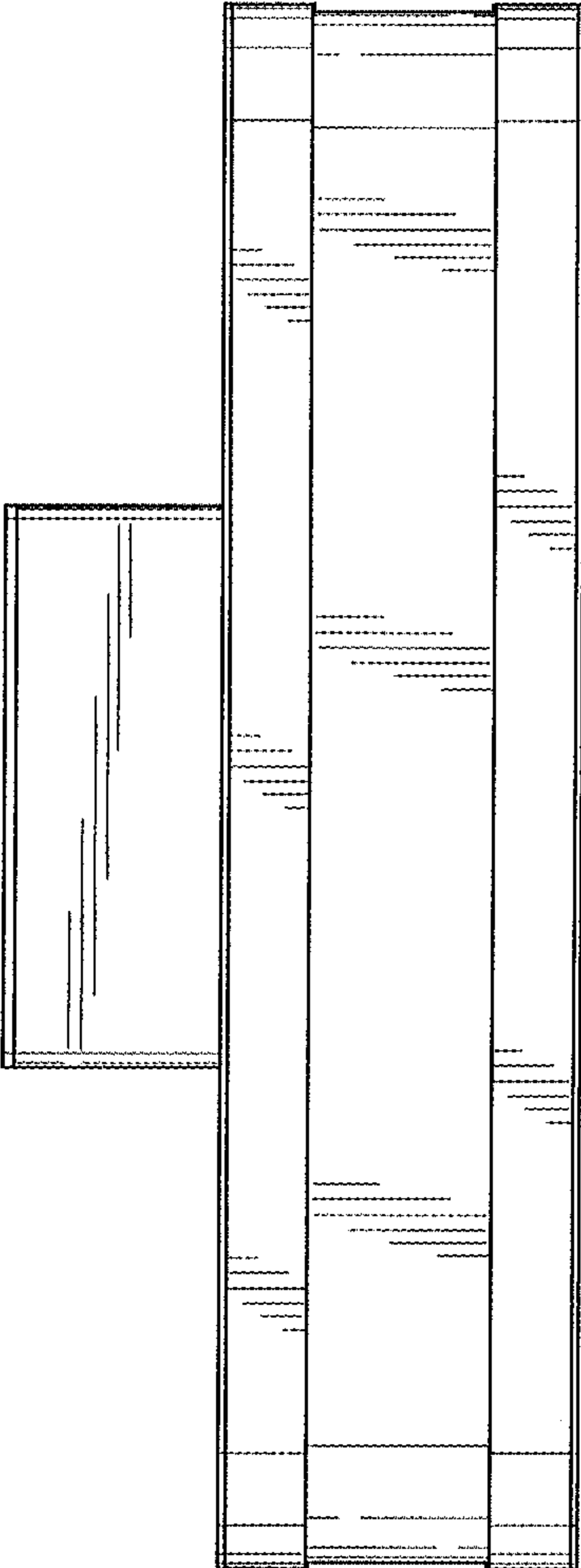

FIG. 5

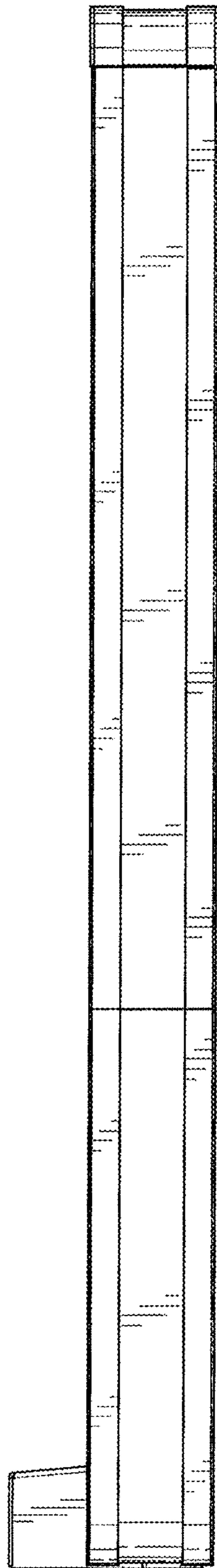

FIG. 6

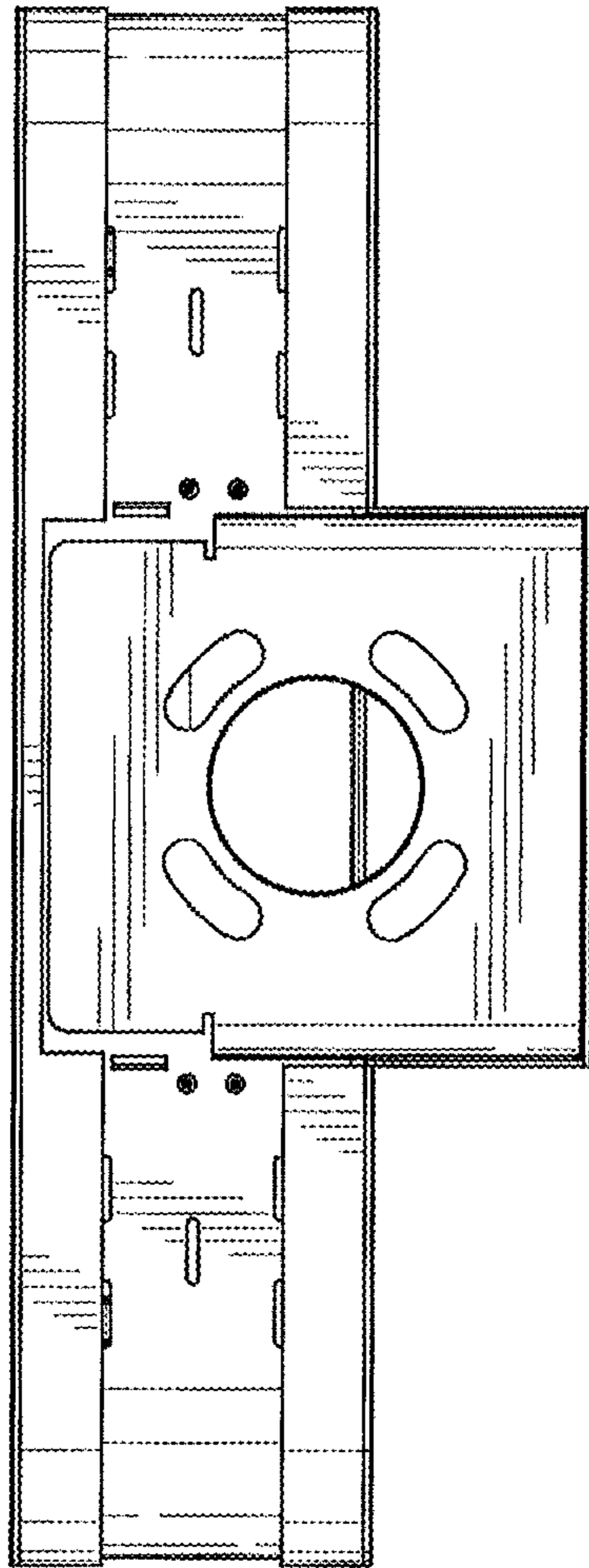

FIG. 7

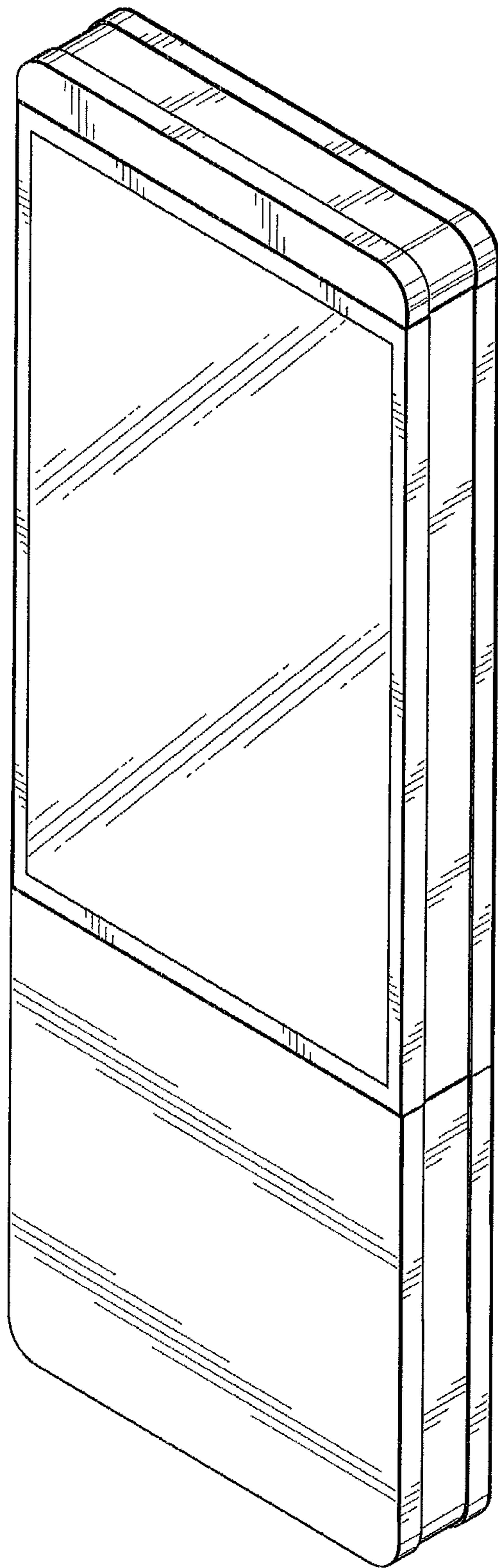

FIG. 8

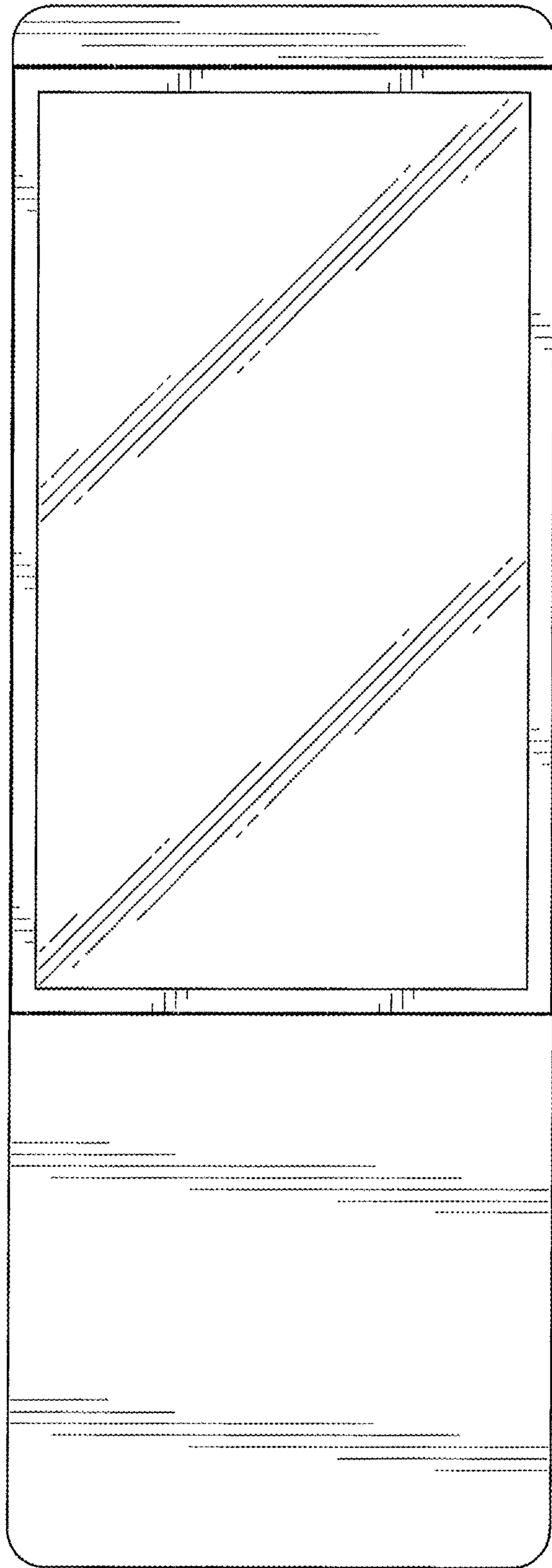

FIG. 9

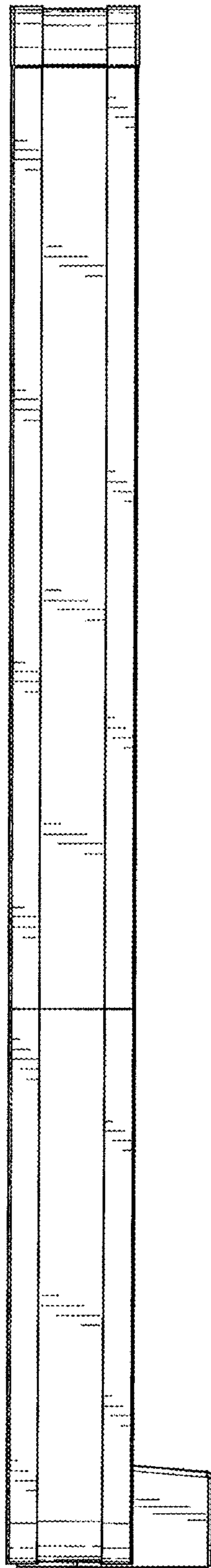

FIG. 10

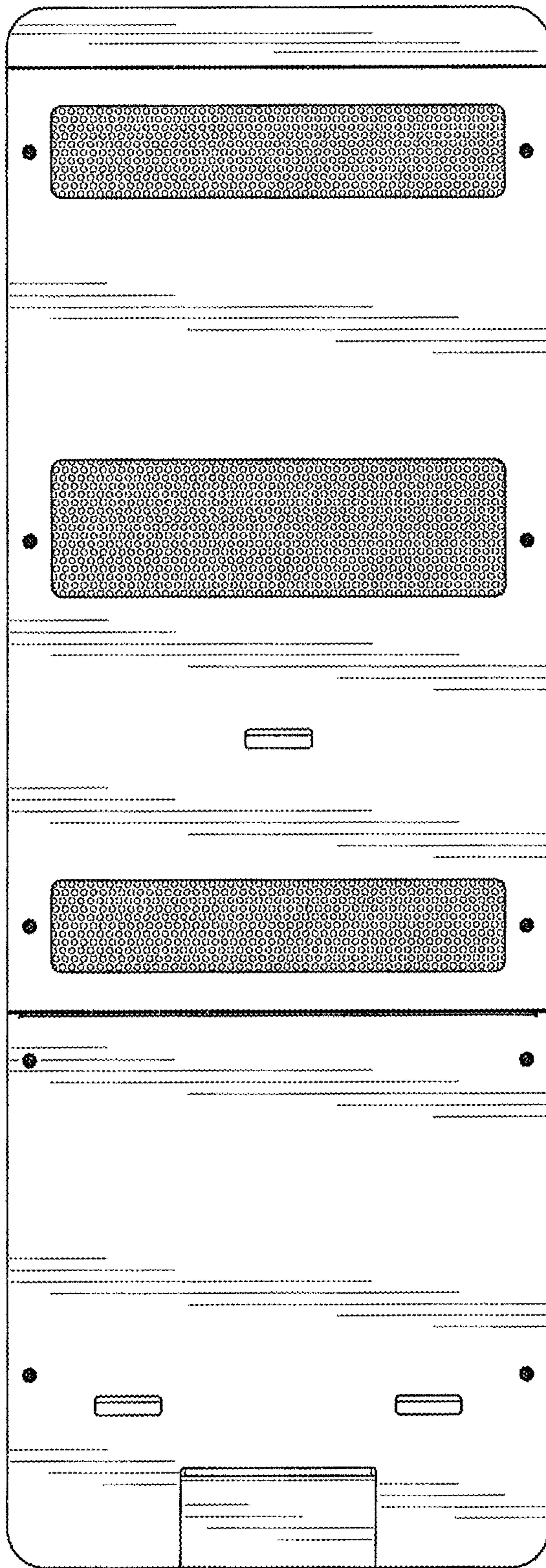

FIG. 11

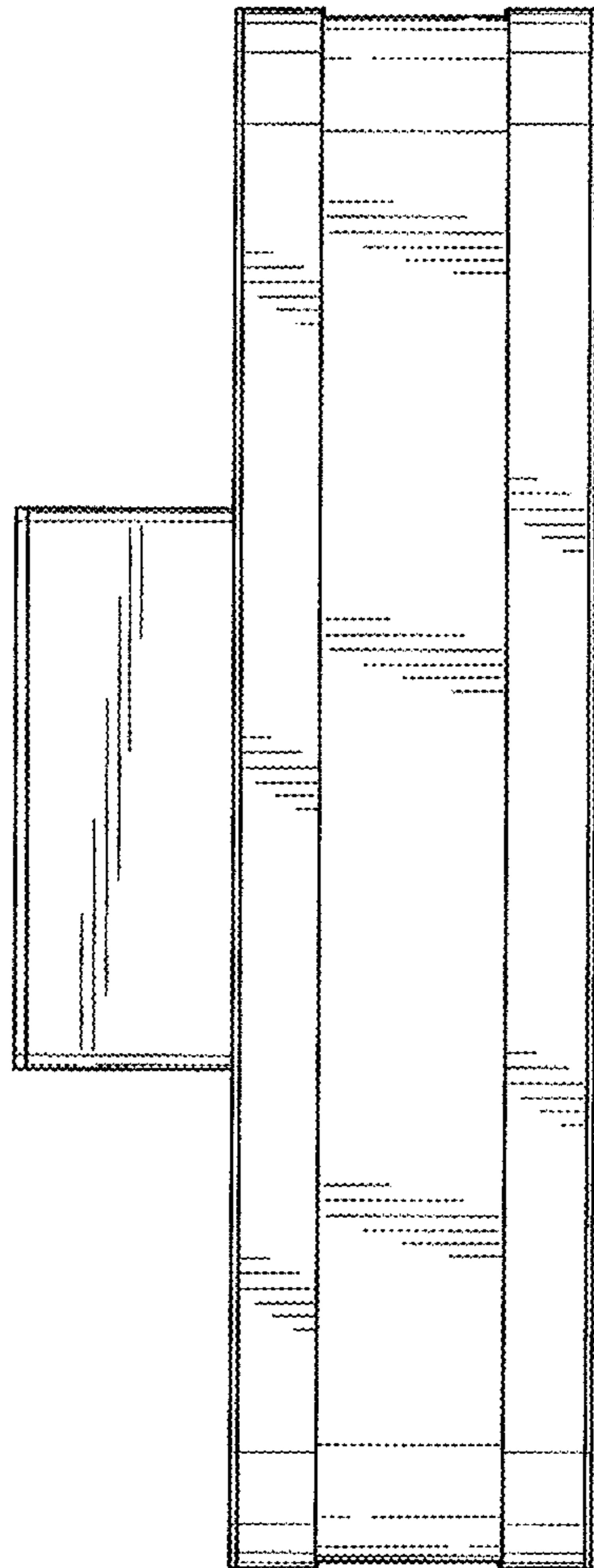

FIG. 12

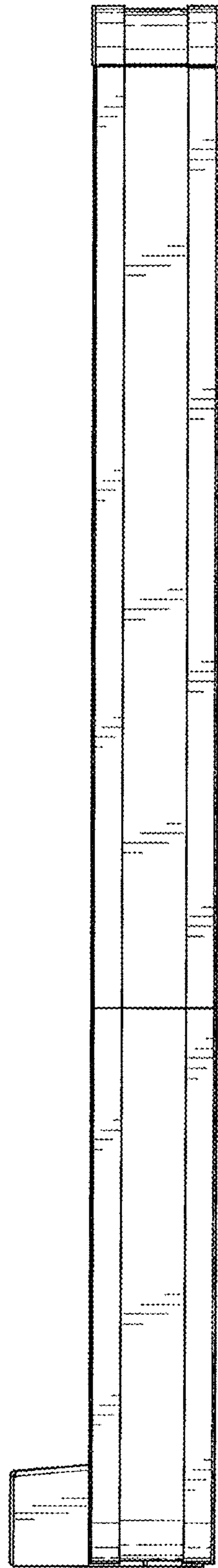

FIG. 13

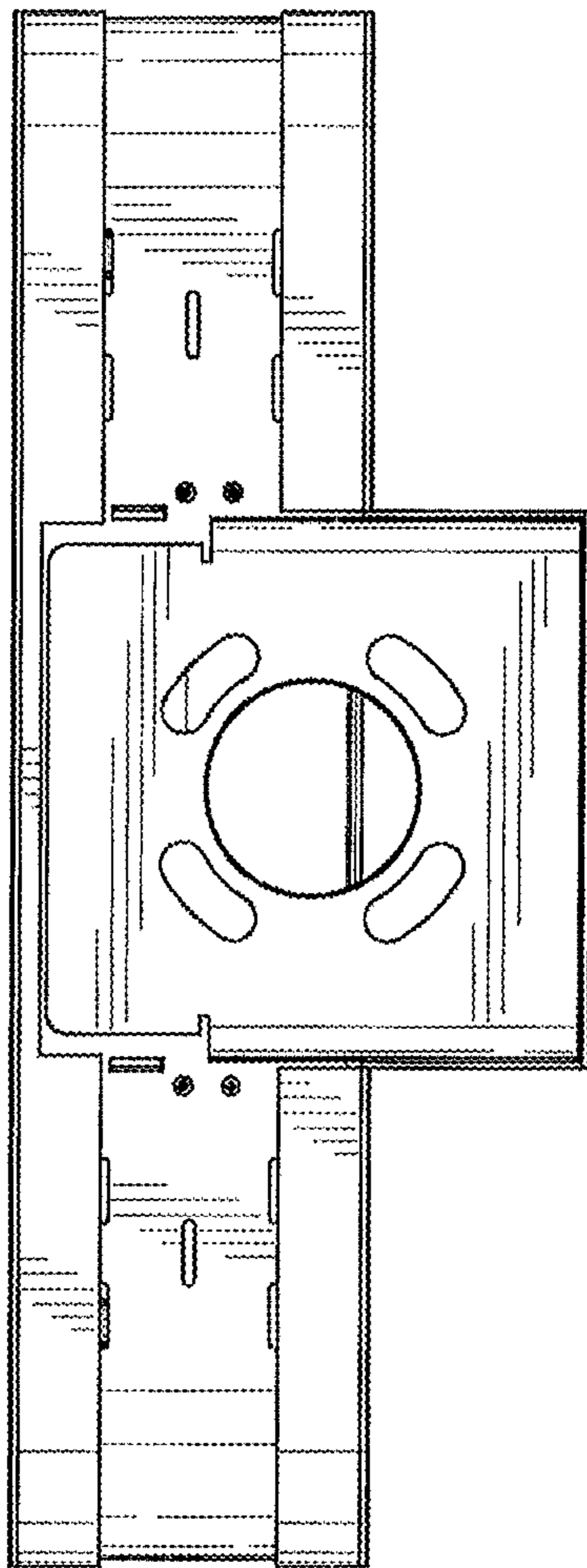

FIG. 14