



US00D869401S

(12) **United States Design Patent**
Sakurai et al.

(10) **Patent No.:** **US D869,401 S**

(45) **Date of Patent:** **** Dec. 10, 2019**

(54) **ELECTROMAGNETIC CONTACTOR**

(71) Applicant: **FUJI ELECTRIC FA COMPONENTS & SYSTEMS CO., LTD.**, Tokyo (JP)

(72) Inventors: **Yuya Sakurai**, Saitama (JP); **Yasuhiro Naka**, Saitama (JP); **Hideo Adachi**, Saitama (JP); **Koujun Konishi**, Saitama (JP); **Mitsuya Itou**, Saitama (JP)

(73) Assignee: **FUJI ELECTRIC FA COMPONENTS & SYSTEMS CO., LTD.**, Tokyo (JP)

(**) Term: **15 Years**

(21) Appl. No.: **29/665,303**

(22) Filed: **Oct. 2, 2018**

(30) **Foreign Application Priority Data**

May 18, 2018 (JP) 2018-010964

(51) **LOC (12) Cl.** **13-03**

(52) **U.S. Cl.**
USPC **D13/159**

(58) **Field of Classification Search**
USPC D13/110, 112, 118, 123, 133, 154,
D13/158–162.1, 169–171, 173, 175, 178,
D13/184, 199
CPC H01H 9/443; H01H 13/04; H01H 33/18;
H01H 47/00; H01H 49/00; H01H 50/04;
H01H 50/023; H01H 50/36; H01H 50/42;
H01H 50/64; H01H 51/28; H01H 75/00
See application file for complete search history.

(56) **References Cited**

U.S. PATENT DOCUMENTS

4,481,555 A * 11/1984 Yoshida H01H 50/541
361/155
6,111,488 A * 8/2000 Nakamura H01H 50/045
335/132

D656,902 S * 4/2012 Suzuki D13/159
D656,903 S * 4/2012 Suzuki D13/159
D656,904 S * 4/2012 Suzuki D13/159
D690,660 S * 10/2013 Suzuki D13/159
D729,747 S * 5/2015 Suzuki D13/159
D787,449 S * 5/2017 Tashima D13/159
D826,869 S * 8/2018 Sakurai D13/159
2015/0022293 A1 * 1/2015 Naka H01H 50/023
335/153

(Continued)

FOREIGN PATENT DOCUMENTS

JP 2012146502 A * 8/2012
JP 2018116766 A * 7/2018

Primary Examiner — Angela J Lee

Assistant Examiner — Shawn T Gingrich

(74) *Attorney, Agent, or Firm* — IPUSA, PLLC

(57) **CLAIM**

The ornamental design for an electromagnetic contactor, as shown and described.

DESCRIPTION

FIG. 1 is a front, top, right side perspective view of an electromagnetic contactor, showing our new design; FIG. 2 is a front, bottom, left side perspective view thereof; FIG. 3 is a rear, bottom, right side perspective view thereof; FIG. 4 is a front view thereof; FIG. 5 is a rear view thereof; FIG. 6 is a top plan view thereof; FIG. 7 is a bottom plan view thereof; FIG. 8 is a right side view thereof; and, FIG. 9 is a left side view thereof.

The broken lines in the drawings illustrate portions of the electromagnetic contactor that form no part of the claimed design.

1 Claim, 6 Drawing Sheets

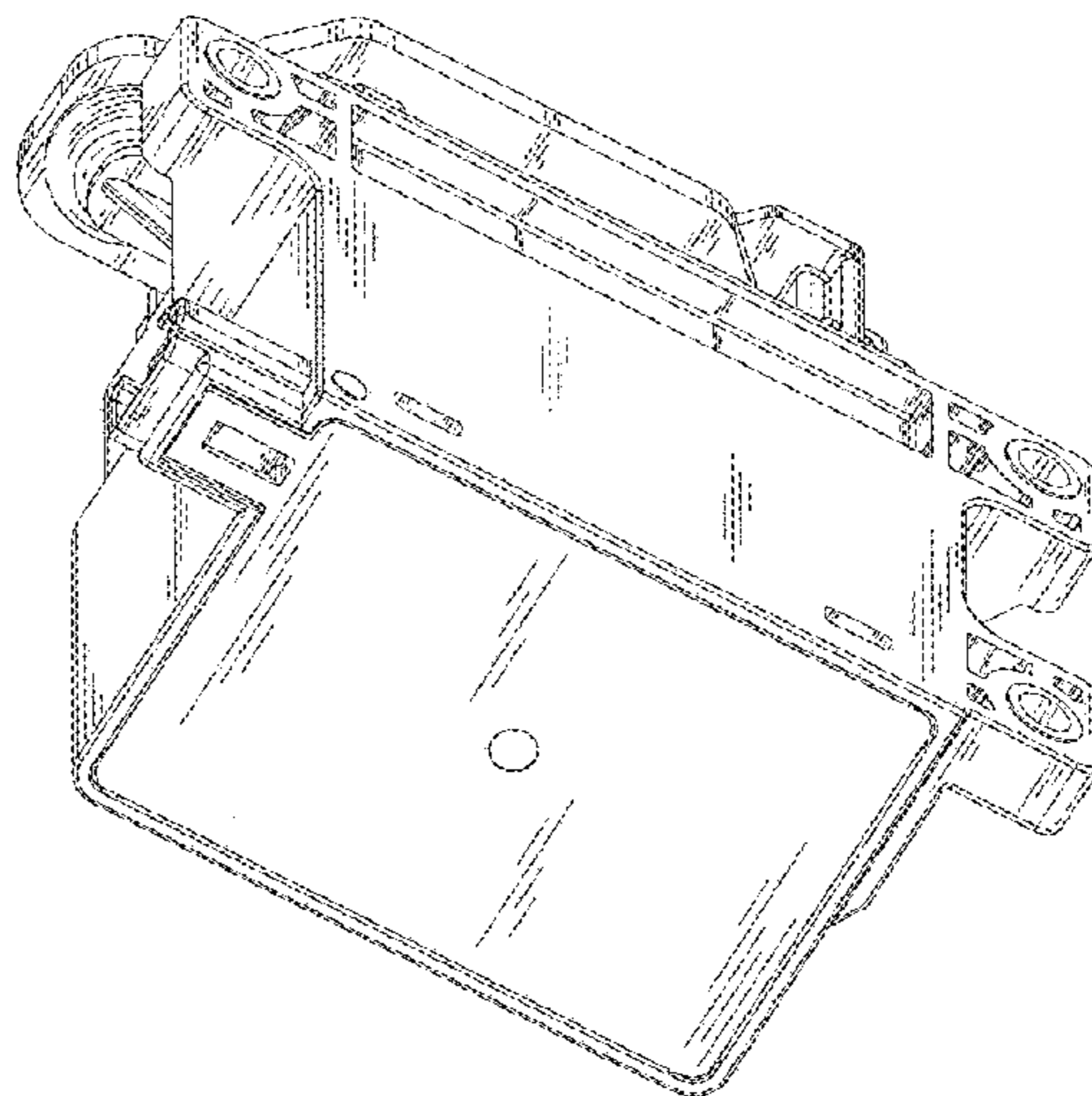
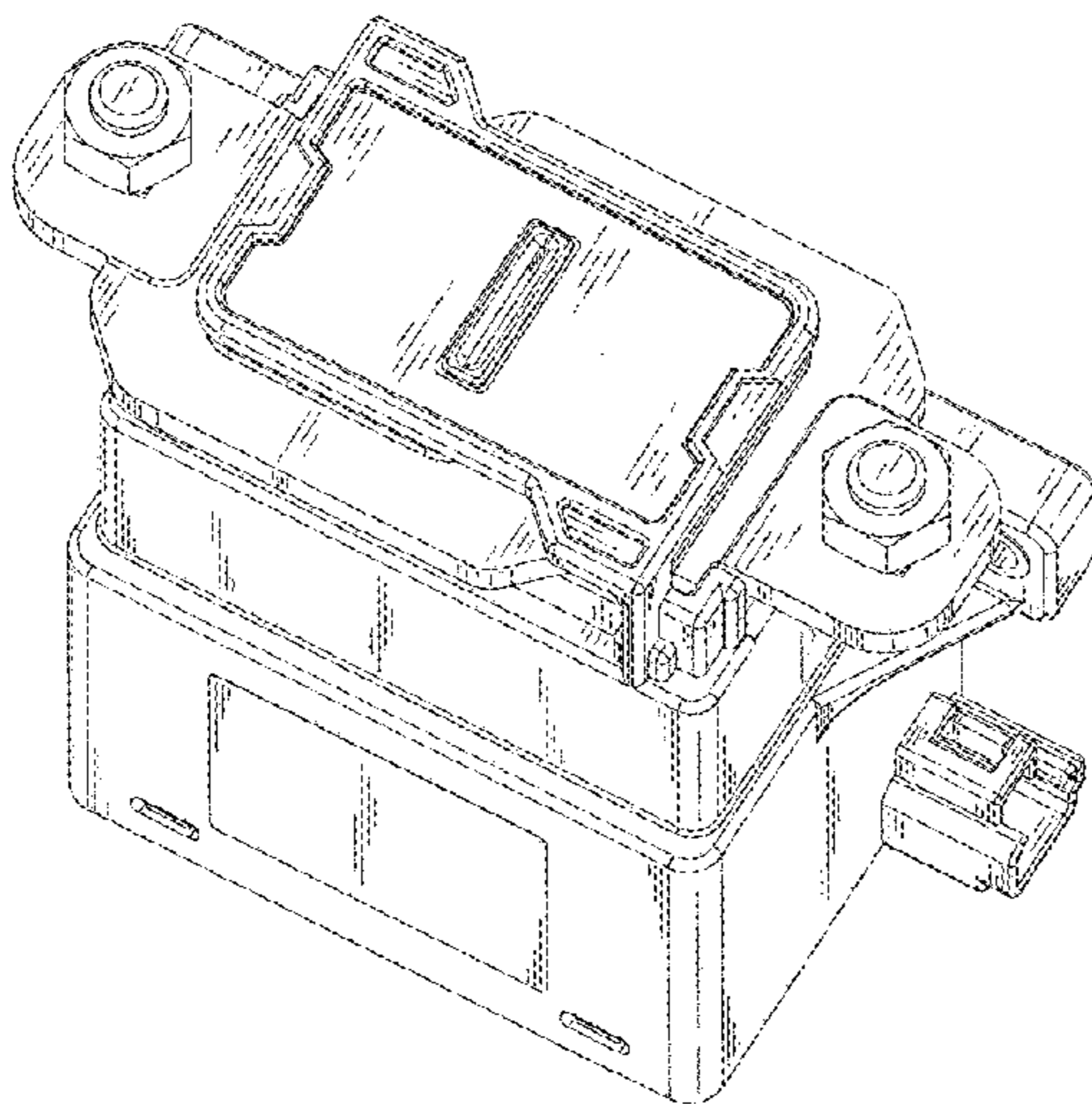

(56)

References Cited

U.S. PATENT DOCUMENTS

2016/0189899 A1* 6/2016 Shiinoki H01H 50/047
335/132
2019/0304726 A1* 10/2019 Ishikawa H01H 50/18
2019/0304729 A1* 10/2019 Minowa H01H 50/58

* cited by examiner

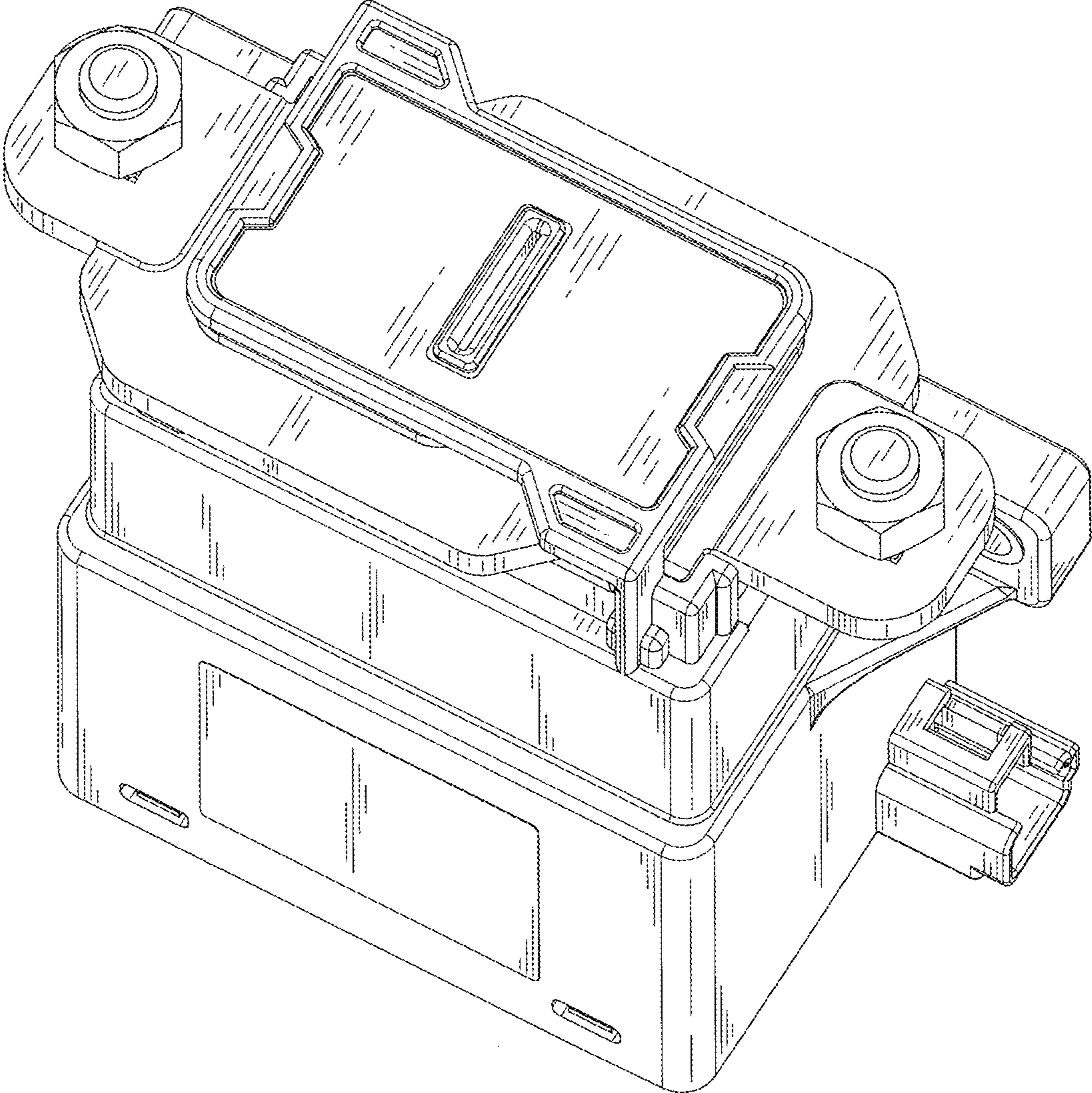

Fig. 1

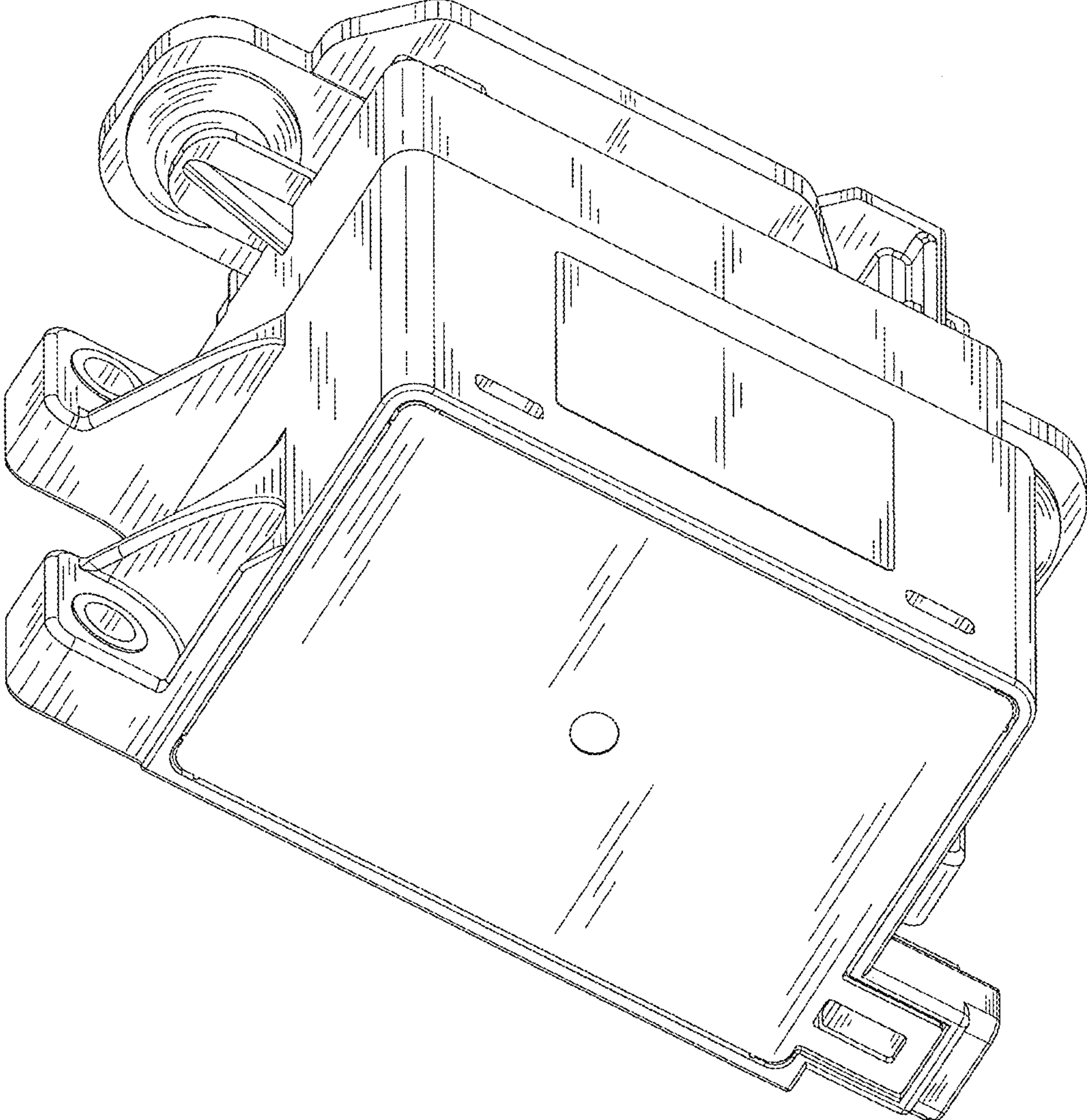

Fig. 2

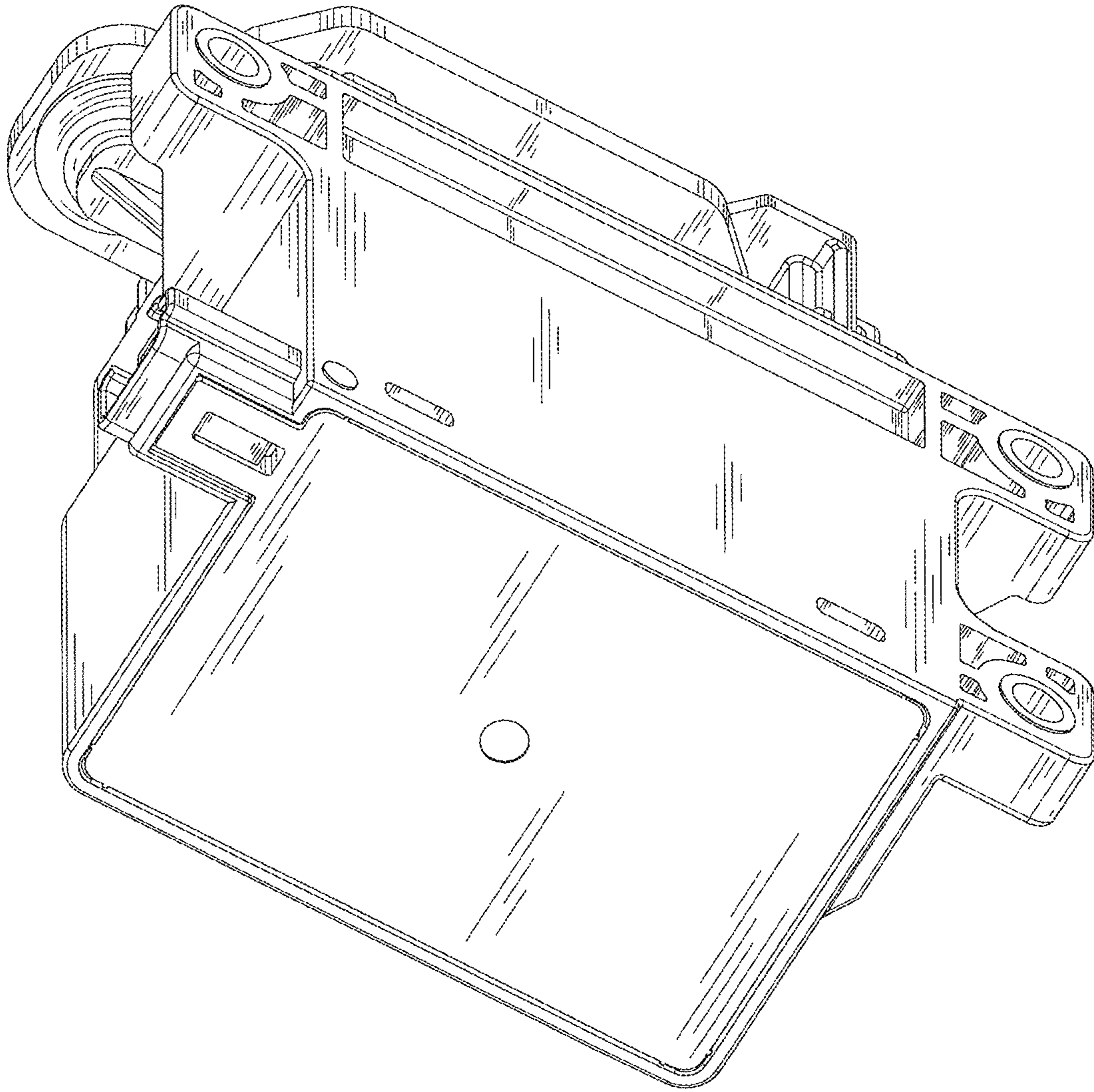

Fig. 3

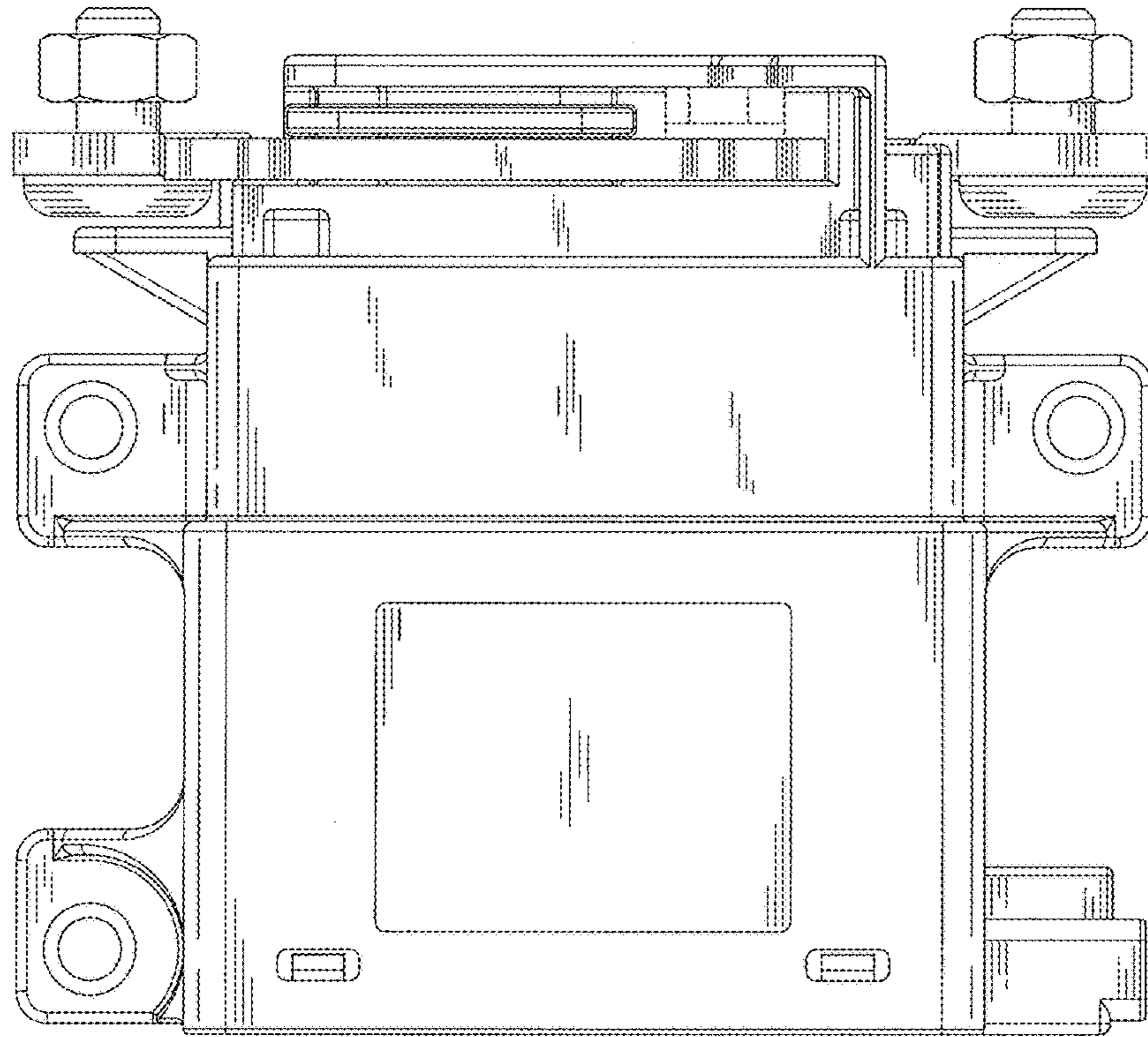

Fig. 4

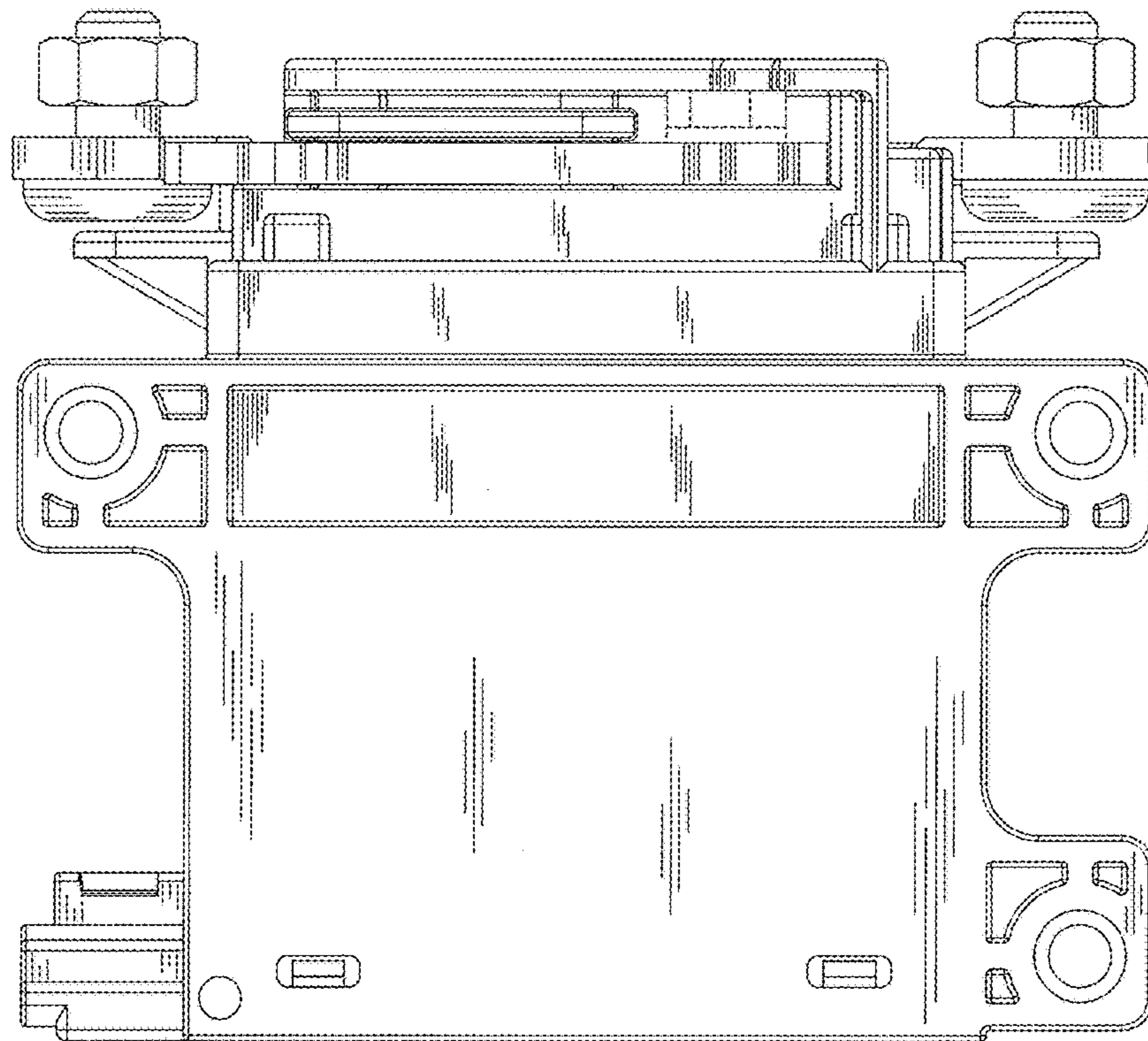

Fig. 5

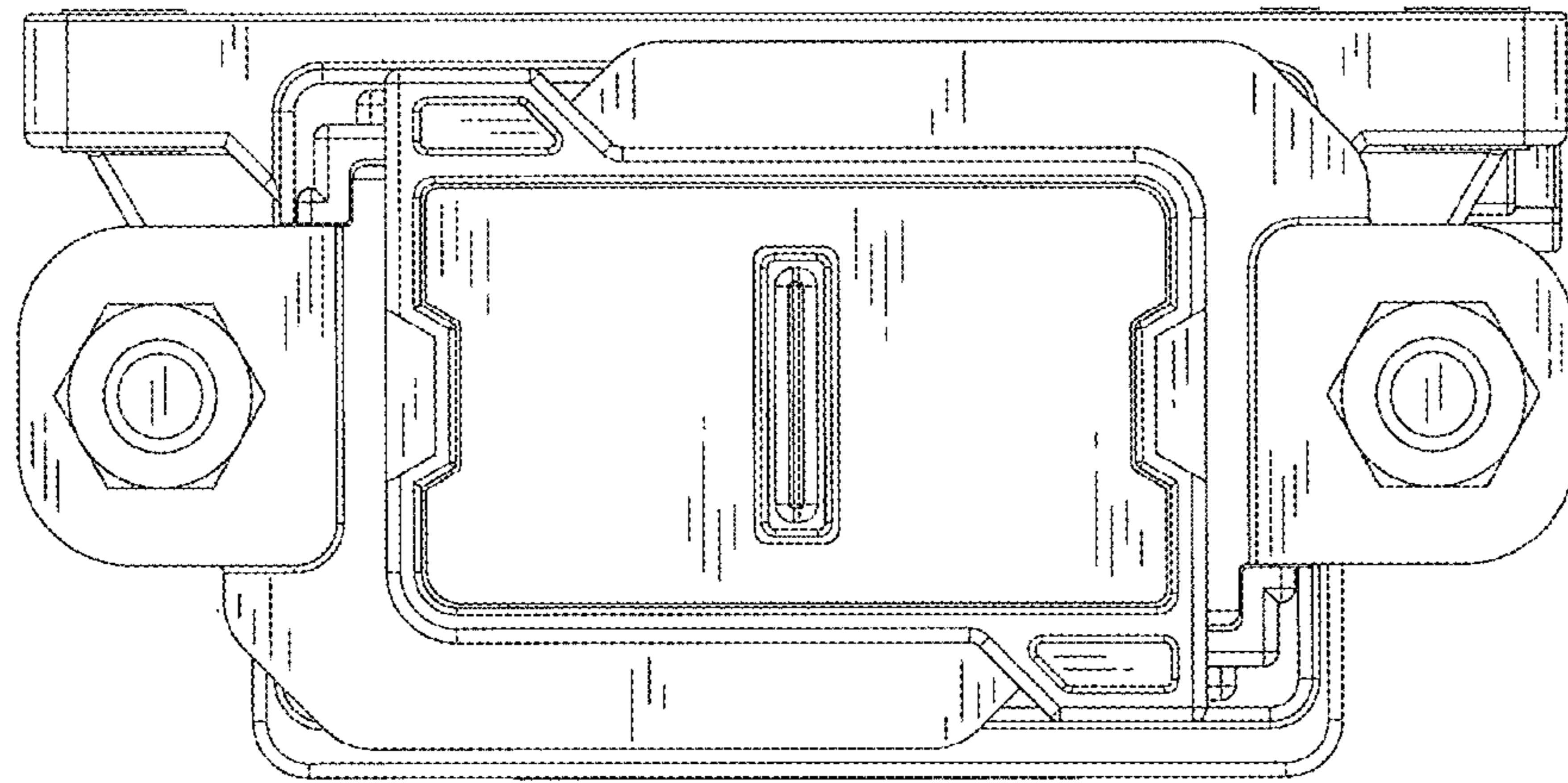

Fig. 6

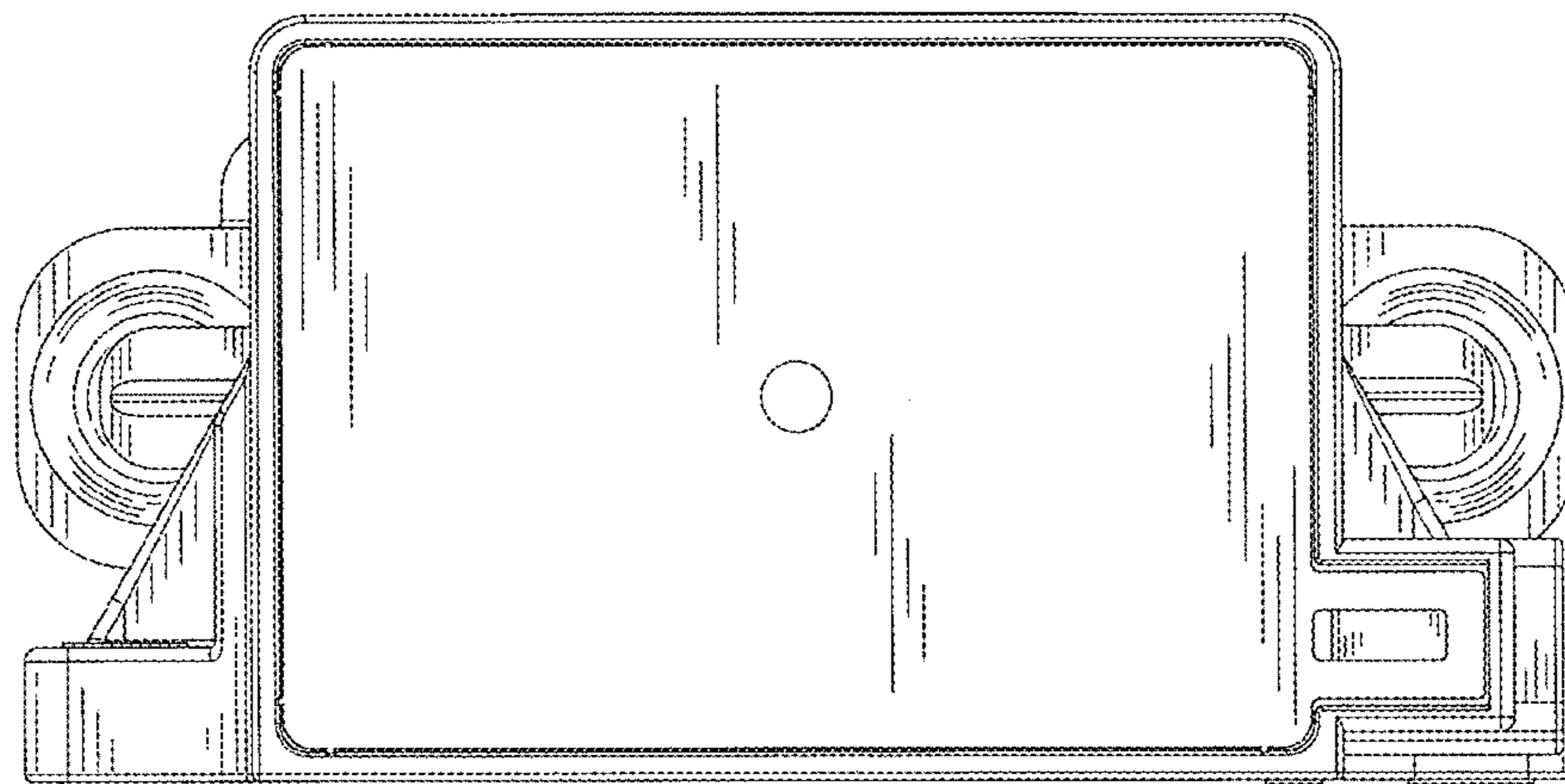

Fig. 7

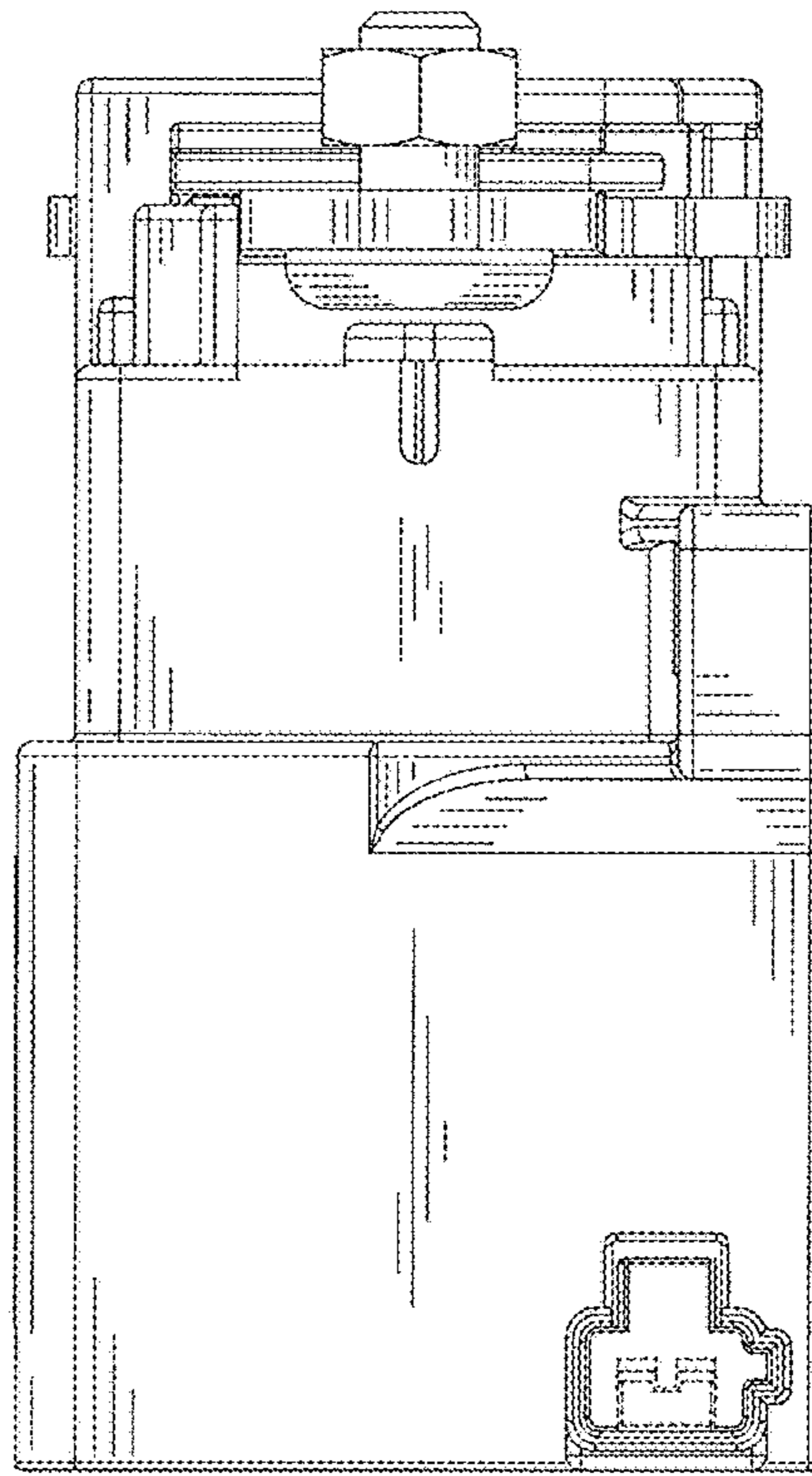

Fig. 8

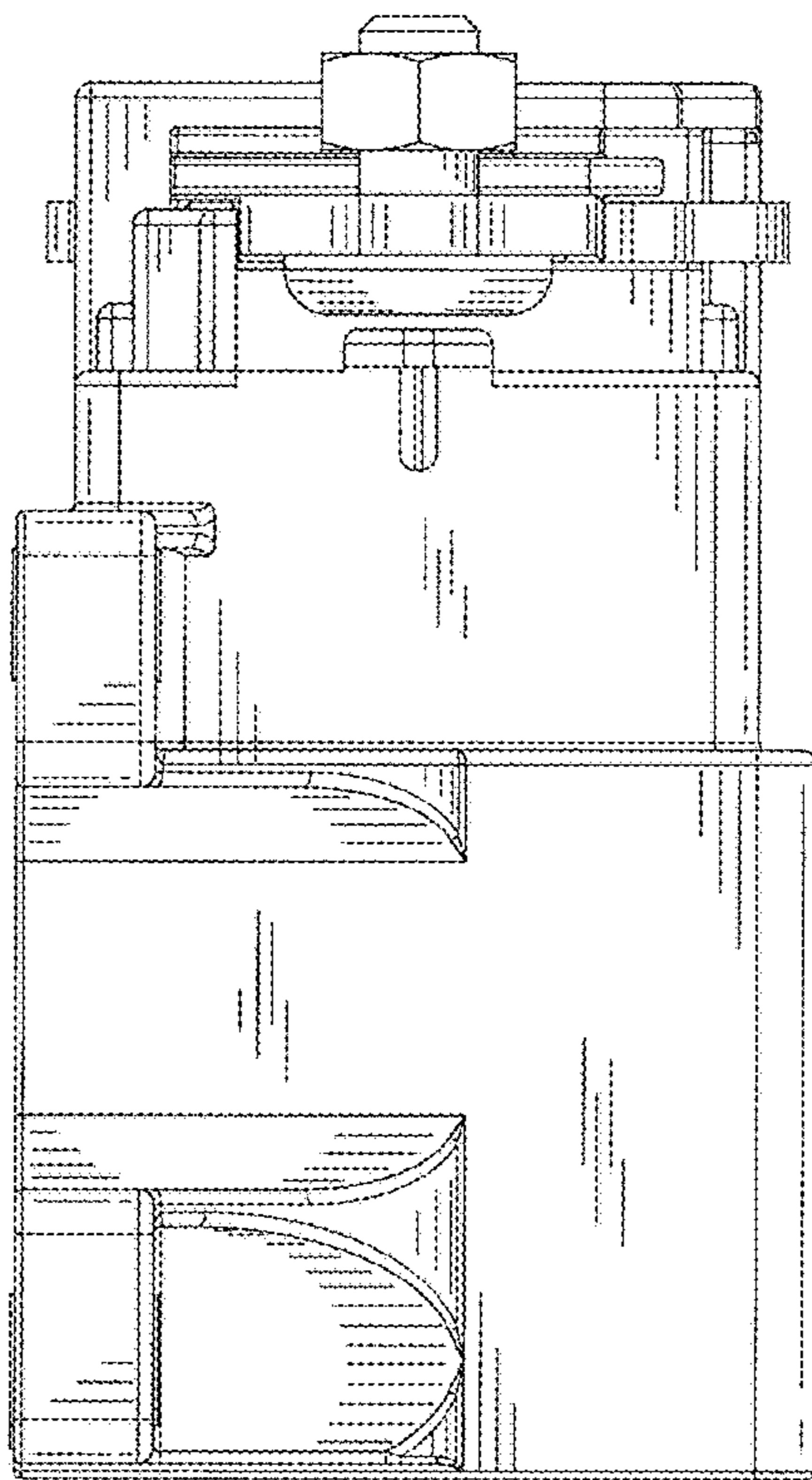

Fig. 9