



US00D869386S

(12) **United States Design Patent** (10) **Patent No.:** **US D869,386 S**
Maxwell et al. (45) **Date of Patent:** **** Dec. 10, 2019**

(54) **TIRE SIDEWALL**
(71) Applicant: **The Goodyear Tire & Rubber Company, Akron, OH (US)**
(72) Inventors: **Paul Bryan Maxwell, Kent, OH (US); Cheryl Lynn Hackathorn, Massillon, OH (US)**
(73) Assignee: **The Goodyear Tire & Rubber Company, Akron, OH (US)**
(**) Term: **15 Years**
(21) Appl. No.: **29/667,417**
(22) Filed: **Oct. 22, 2018**
(51) **LOC (12) Cl.** **12-15**
(52) **U.S. Cl.**
USPC **D12/605**
(58) **Field of Classification Search**
USPC D12/604, 605
CPC B60C 13/00; B60C 1/00
See application file for complete search history.

(56) **References Cited**

U.S. PATENT DOCUMENTS

D492,648 S 7/2004 Maxwell et al. D12/605
D503,146 S * 3/2005 Maxwell D12/605
D517,003 S 3/2006 Shondel D12/605
D540,250 S 4/2007 Shondel D12/605
D540,740 S 4/2007 Maxwell et al. D12/605
D543,496 S 5/2007 Shondel et al. D12/605
D543,497 S 5/2007 Maxwell et al. D12/605
D543,932 S 6/2007 Shondel D12/605
D547,261 S 7/2007 Shondel et al. D12/605
D549,168 S 8/2007 Shondel et al. D12/605
D550,150 S 9/2007 Shondel D12/605
D552,535 S 10/2007 Smith D12/605
D552,536 S 10/2007 Shondel D12/605
D552,537 S 10/2007 Franks et al. D12/605

D553,076 S 10/2007 Miyasaka D12/605
D557,202 S 12/2007 Shondel D12/605
D558,138 S 12/2007 Shondel D12/605
D563,310 S * 3/2008 Shondel D12/605
D567,169 S 4/2008 Maxwell et al. D12/605
D571,287 S 6/2008 Dixon D12/605
D574,320 S 8/2008 Dixon D12/605
D581,352 S 11/2008 Harvey D12/605
D581,353 S 11/2008 Harvey D12/605
D581,354 S 11/2008 Harvey D12/605
D583,313 S 12/2008 Harvey D12/605
D585,016 S 1/2009 Weimer et al. D12/605
D585,017 S * 1/2009 Shondel D12/605
D585,018 S * 1/2009 Shondel D12/605
D588,529 S * 3/2009 Reese D12/605
D588,532 S * 3/2009 Shondel D12/605
D605,583 S 12/2009 Scheifele D12/605

(Continued)

OTHER PUBLICATIONS

U.S. Appl. No. 29/610,558, filed Jul. 13, 2017, Goodyear.
(Continued)

Primary Examiner — Michelle E. Wilson
Assistant Examiner — Clese Moore, Jr.
(74) *Attorney, Agent, or Firm* — Robert N. Lipsik

(57) **CLAIM**

The ornamental design for a tire sidewall, as shown and described.

DESCRIPTION

FIG. 1 is a perspective view of a tire sidewall showing our new design; and,
FIG. 2 is a front elevational view thereof.
In the drawings, the broken lines showing of the tire tread, inner bead and the peripheral boundary between the tire tread and the sidewall in FIGS. 1 and 2 depict environmental subject matter and form no part of the claimed design.

1 Claim, 2 Drawing Sheets

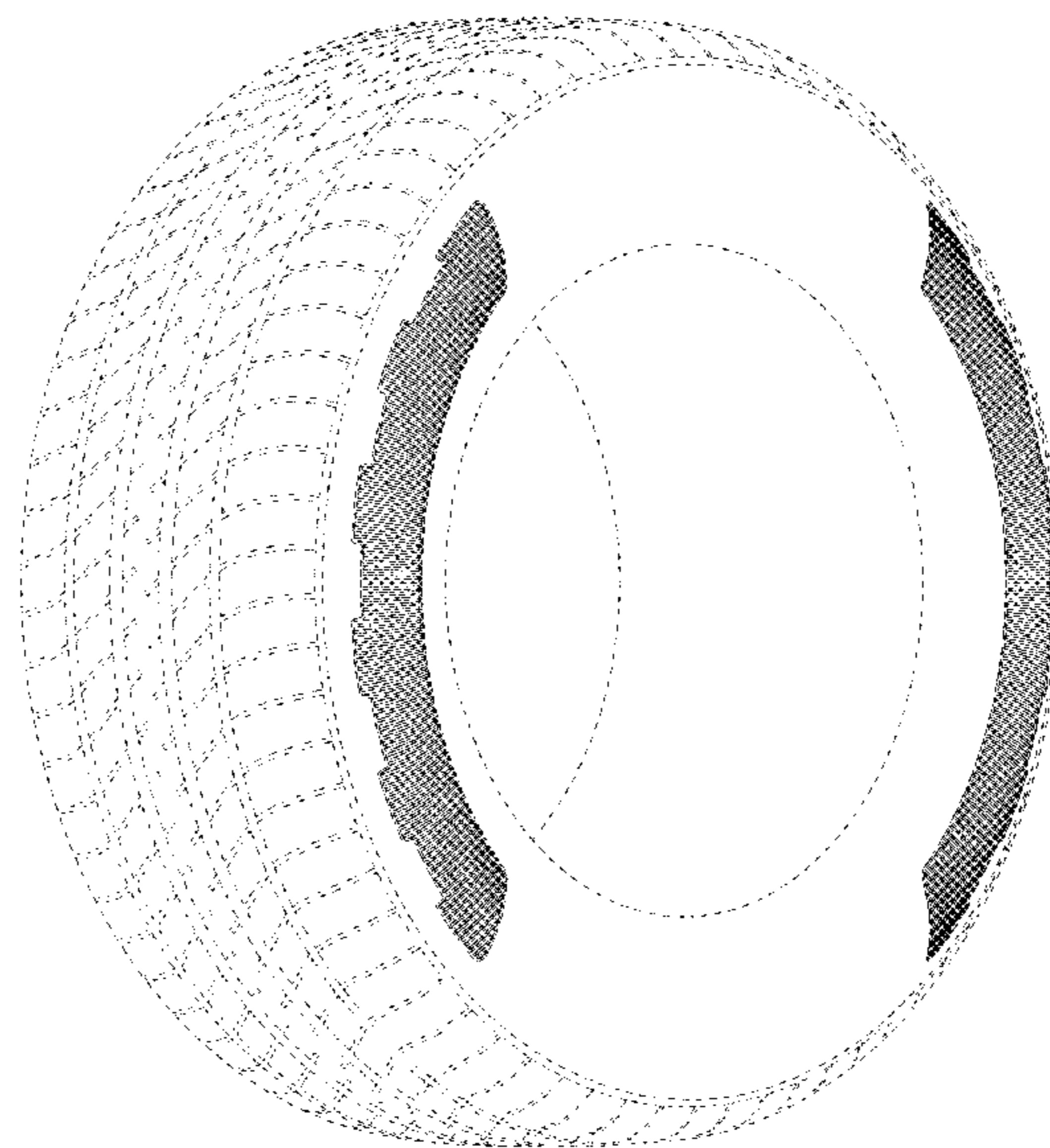

(56)

References Cited

U.S. PATENT DOCUMENTS

D606,933 S 12/2009 Palma et al. D12/605
 D608,274 S * 1/2010 Takahashi D12/605
 D608,275 S 1/2010 Maxwell D12/605
 D610,978 S 3/2010 Harvey et al. D12/605
 D610,980 S 3/2010 Shondel D12/605
 D610,981 S 3/2010 Shondel D12/605
 D614,123 S 4/2010 Harvey D12/605
 D628,959 S 12/2010 Harvey D12/605
 D629,745 S * 12/2010 Shondel D12/605
 D638,783 S * 5/2011 Endou D12/605
 D640,186 S * 6/2011 Miyazaki D12/605
 D640,187 S 6/2011 Fontaine et al. D12/605
 D656,089 S * 3/2012 Miyazaki D12/605
 D680,490 S * 4/2013 Iwabuchi D12/605
 D683,695 S 6/2013 Takeshima D12/605
 D701,826 S * 4/2014 Morito D12/605
 D707,621 S * 6/2014 Tokizaki D12/605
 D711,816 S * 8/2014 Iwabuchi D12/605
 D726,645 S * 4/2015 Scheifele D12/605

D732,468 S 6/2015 Schoeppner et al. D12/605
 D739,344 S * 9/2015 Kuwano D12/605
 D740,747 S * 10/2015 Sato D12/605
 D750,553 S * 3/2016 Scheifele D12/605
 D777,658 S * 1/2017 Taniguchi D12/605
 D798,805 S 10/2017 Schultz et al. D12/605
 D800,644 S * 10/2017 Tokizaki D12/605
 D801,264 S * 10/2017 Tokizaki D12/605
 D806,642 S * 1/2018 Kuwano D12/605
 D817,860 S 5/2018 Maxwell et al. D12/605
 D822,590 S 7/2018 Maxwell et al. D12/605
 D823,785 S 7/2018 Noel et al. D12/605
 D829,643 S * 10/2018 Mita D12/605
 D830,960 S * 10/2018 Sato D12/605

OTHER PUBLICATIONS

U.S. Appl. No. 29/659,046, filed Aug. 6, 2018, Goodyear.
 U.S. Appl. No. 29/662,197, filed Sep. 4, 2018, Goodyear.
 U.S. Appl. No. 29/665,284, filed Oct. 2, 2018, Goodyear.
 U.S. Appl. No. 29/665,291, filed Oct. 2, 2018, Goodyear.

* cited by examiner

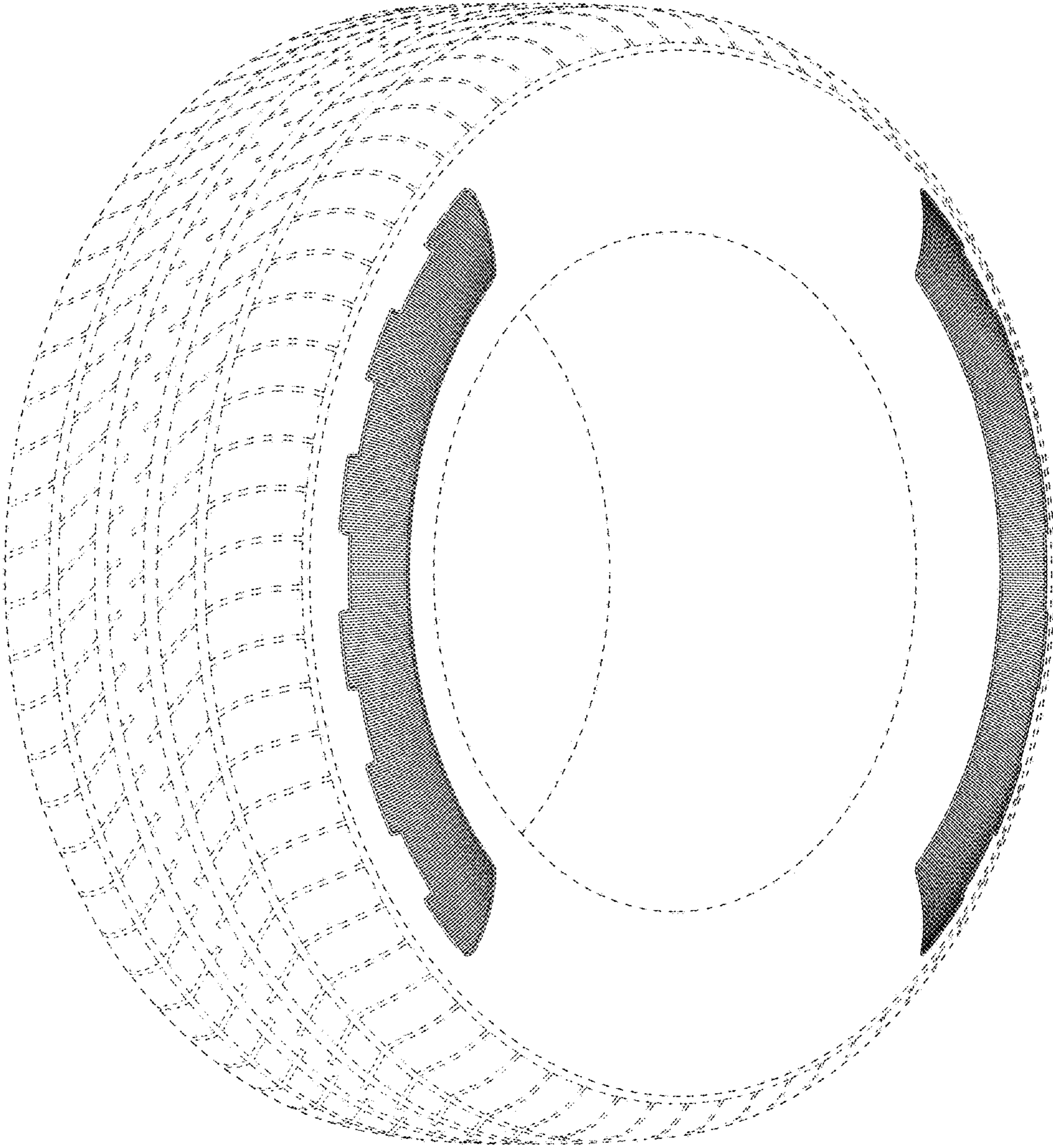

FIG - 1

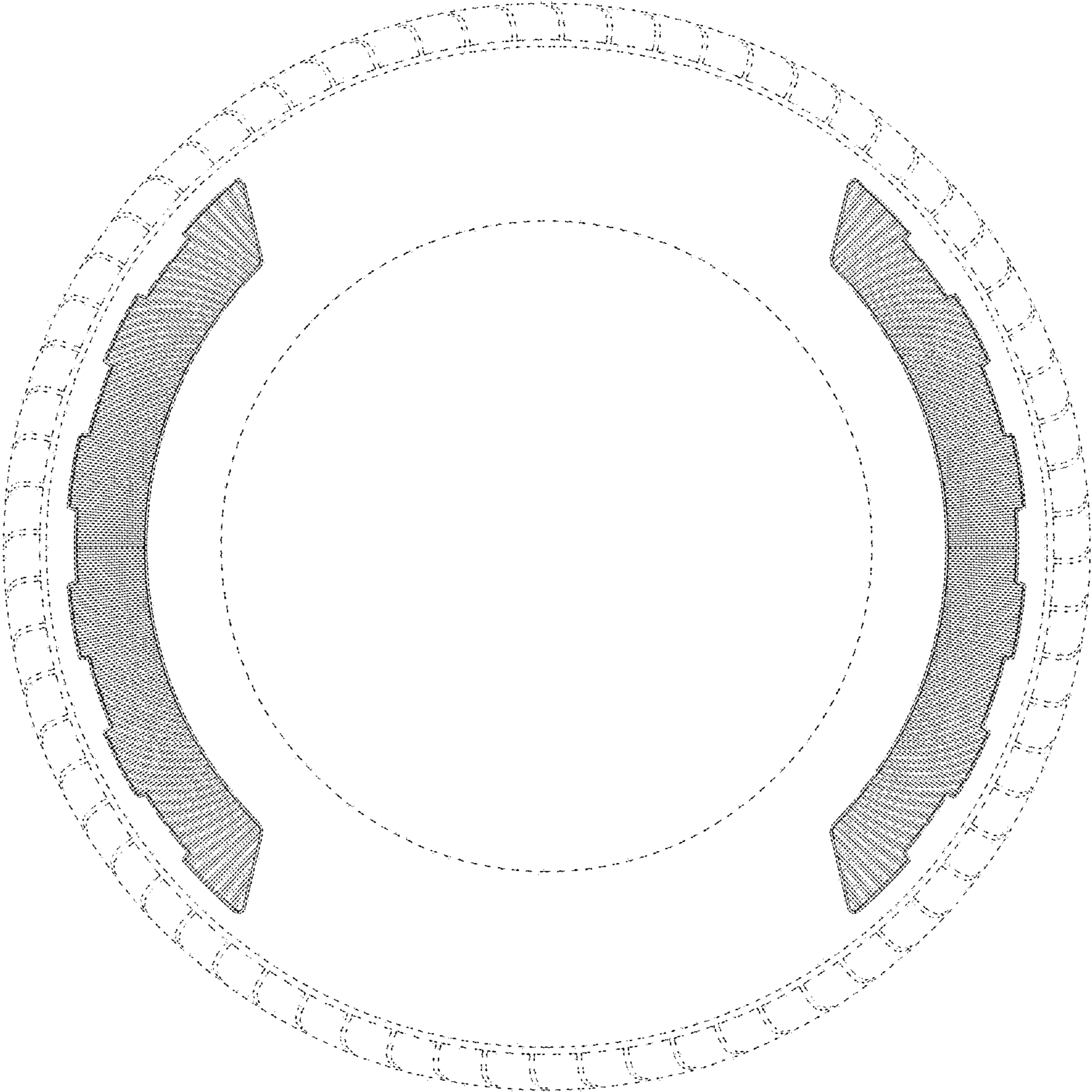

FIG - 2