



US00D869381S

(12) **United States Design Patent**  
**Speziari et al.**

(10) **Patent No.:** **US D869,381 S**

(45) **Date of Patent:** **\*\* Dec. 10, 2019**

- (54) **TIRE FOR VEHICLE WHEELS**
- (71) Applicant: **PIRELLI TYRE S.P.A.**, Milan (IT)
- (72) Inventors: **Diego Speziari**, Milan (IT); **Stefano Montesello**, Milan (IT); **Vito Bello**, Milan (IT)
- (73) Assignee: **PIRELLI TYRE S.p.A.**, Milan (IT)
- (\*\*) Term: **15 Years**
- (21) Appl. No.: **29/648,139**
- (22) Filed: **May 18, 2018**

D789,870 S *	6/2017	Dixon .....	D12/521
D792,328 S *	7/2017	Takei .....	D12/532
D795,164 S *	8/2017	Philipot .....	D12/521
D803,148 S *	11/2017	Hayashi .....	D12/521

\* cited by examiner

*Primary Examiner* — Lakiya G Rogers

*Assistant Examiner* — John A Voytek

(74) *Attorney, Agent, or Firm* — Finnegan, Henderson, Farabow, Garrett & Dunner, L.L.P.

(30) **Foreign Application Priority Data**

Dec. 1, 2017 (EM) ..... 004531010

(51) **LOC (12) Cl.** ..... **12-15**

(52) **U.S. Cl.**  
USPC ..... **D12/521**

(58) **Field of Classification Search**  
USPC ..... D12/500–532, 604  
CPC ..... Y10T 152/10027; B60C 1/0016; B60C 11/0306; B60C 11/0302; B60C 3/06; B60C 9/17

See application file for complete search history.

(56) **References Cited**

**U.S. PATENT DOCUMENTS**

D655,239 S *	3/2012	Zhao .....	D12/521
D692,822 S *	11/2013	Nakamura .....	D12/521
D737,751 S *	9/2015	Bourel .....	D12/521
D758,285 S *	6/2016	Wen .....	D12/523
D786,776 S *	5/2017	Aoki .....	D12/521

(57) **CLAIM**

The ornamental design for a tire for vehicle wheels, as shown and described.

**DESCRIPTION**

FIG. 1 is a left, perspective view of a tire for vehicle wheels, showing our new design;

FIG. 2 is a left side elevation view of the tire;

FIG. 3 is a front elevation view thereof, it being understood that the tread pattern is repeated throughout the circumference of the tire;

FIG. 4 is an enlarged front elevation view of FIG. 2, showing a portion thereof;

FIG. 5 is a right side elevation view of the tire;

FIG. 6 is an enlarged left, perspective view of FIG. 1, showing a portion thereof; and,

FIG. 7 is an enlarged left, perspective view of FIG. 6, showing a portion thereof.

The portions of the tire depicted in broken dashed lines of even length form no part of the claimed design. The broken dashed lines of uneven length depict a border of an enlarged portion of the tire and form no part of the claimed design.

**1 Claim, 7 Drawing Sheets**

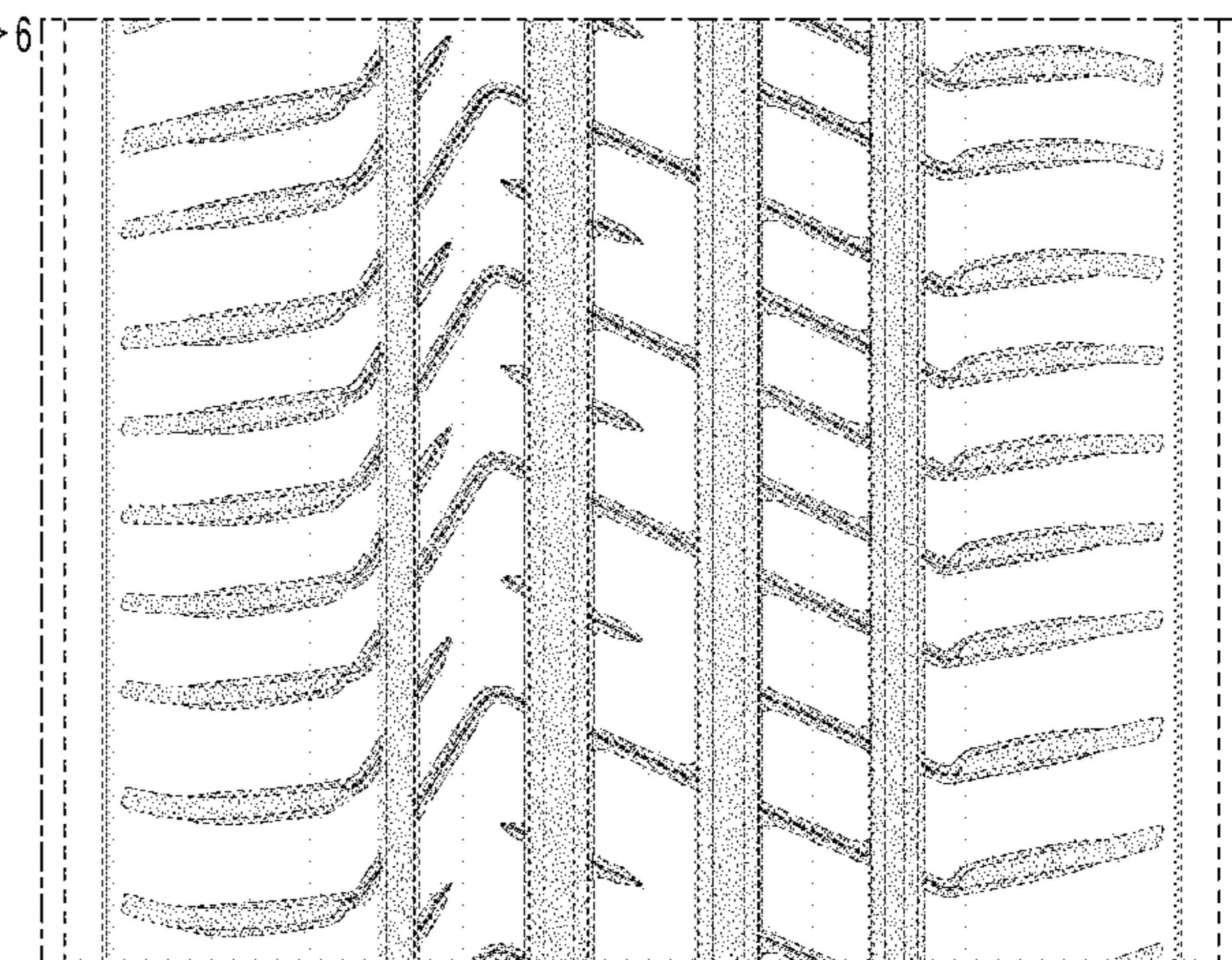
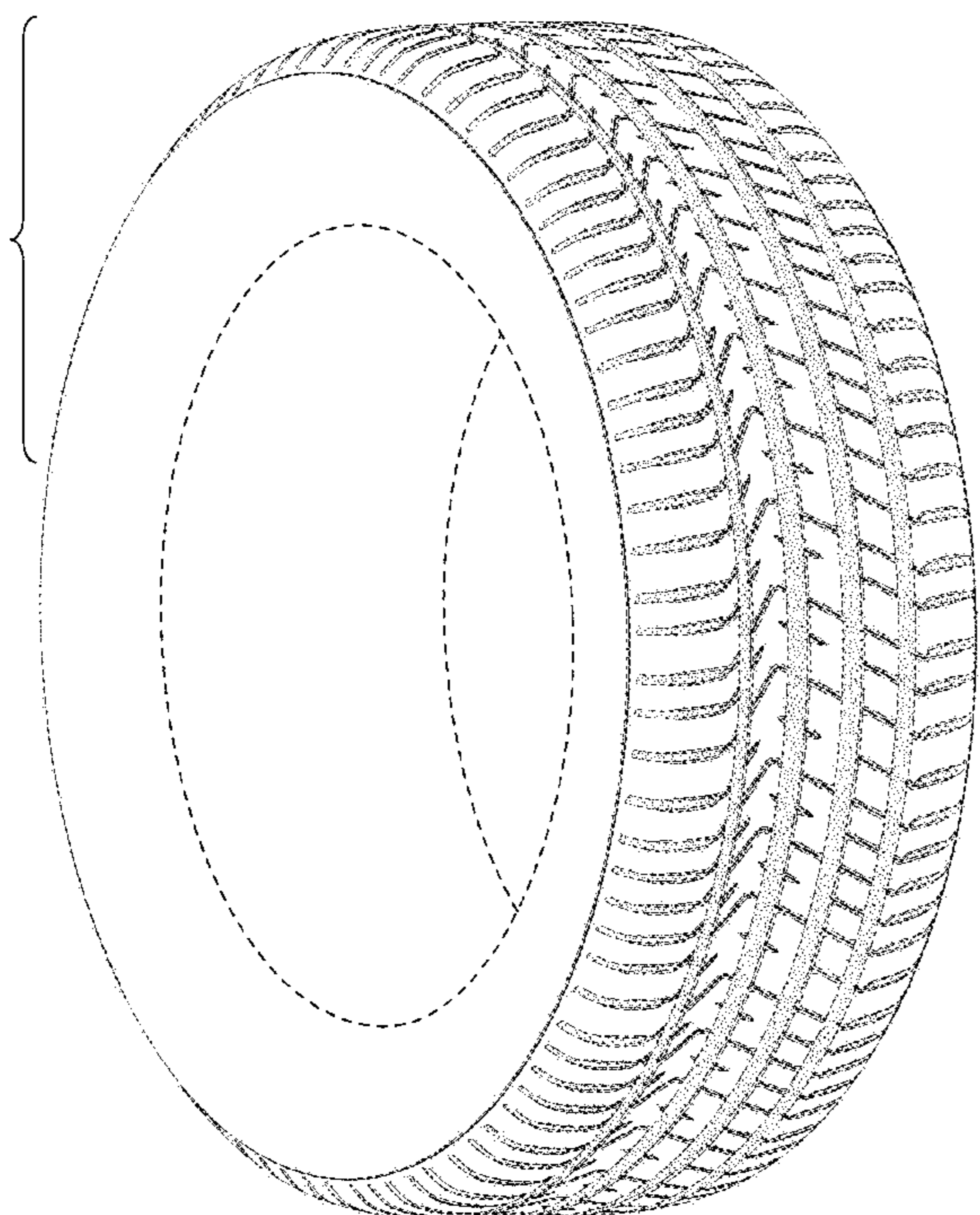



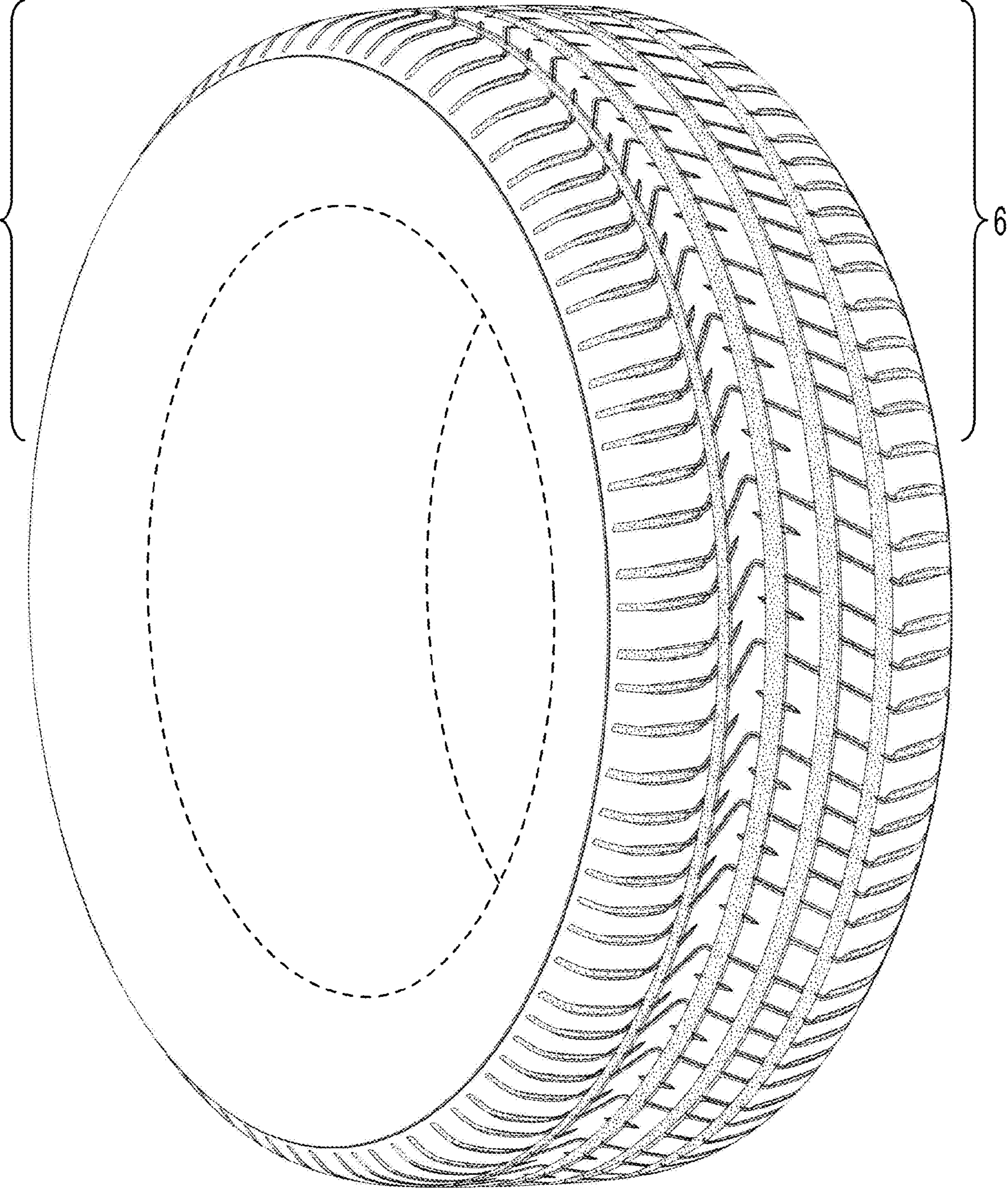

FIG. 1

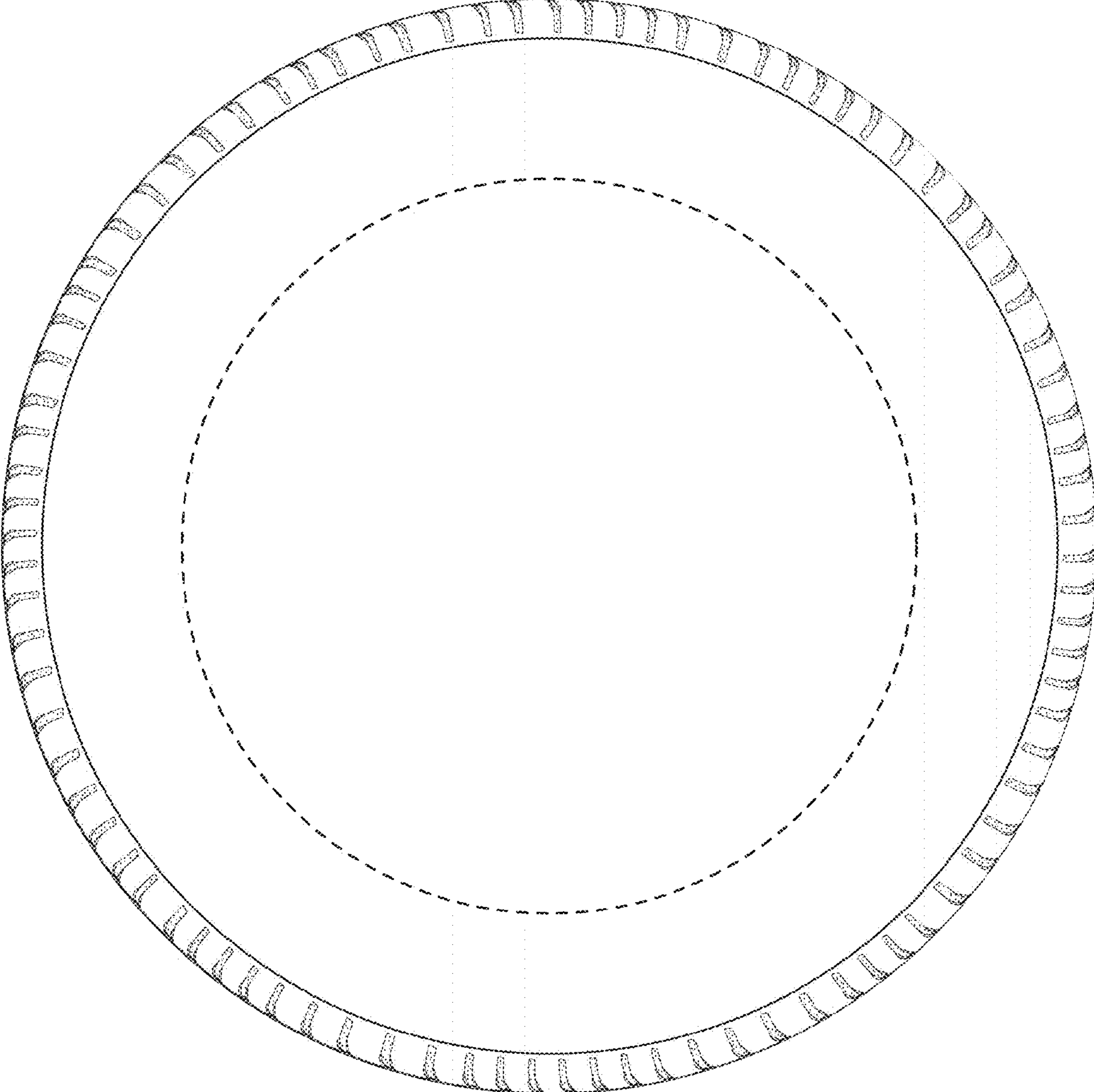

FIG. 2



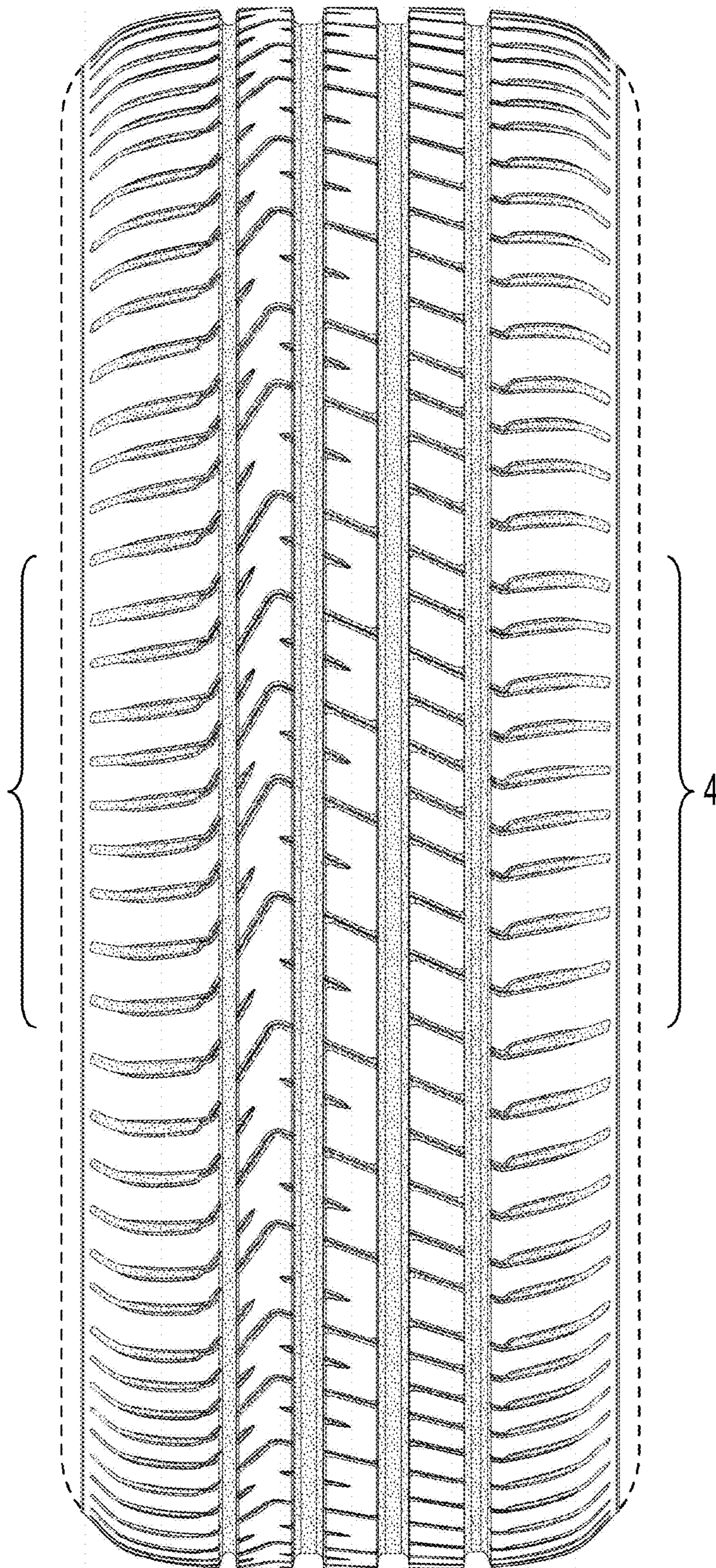

FIG. 3



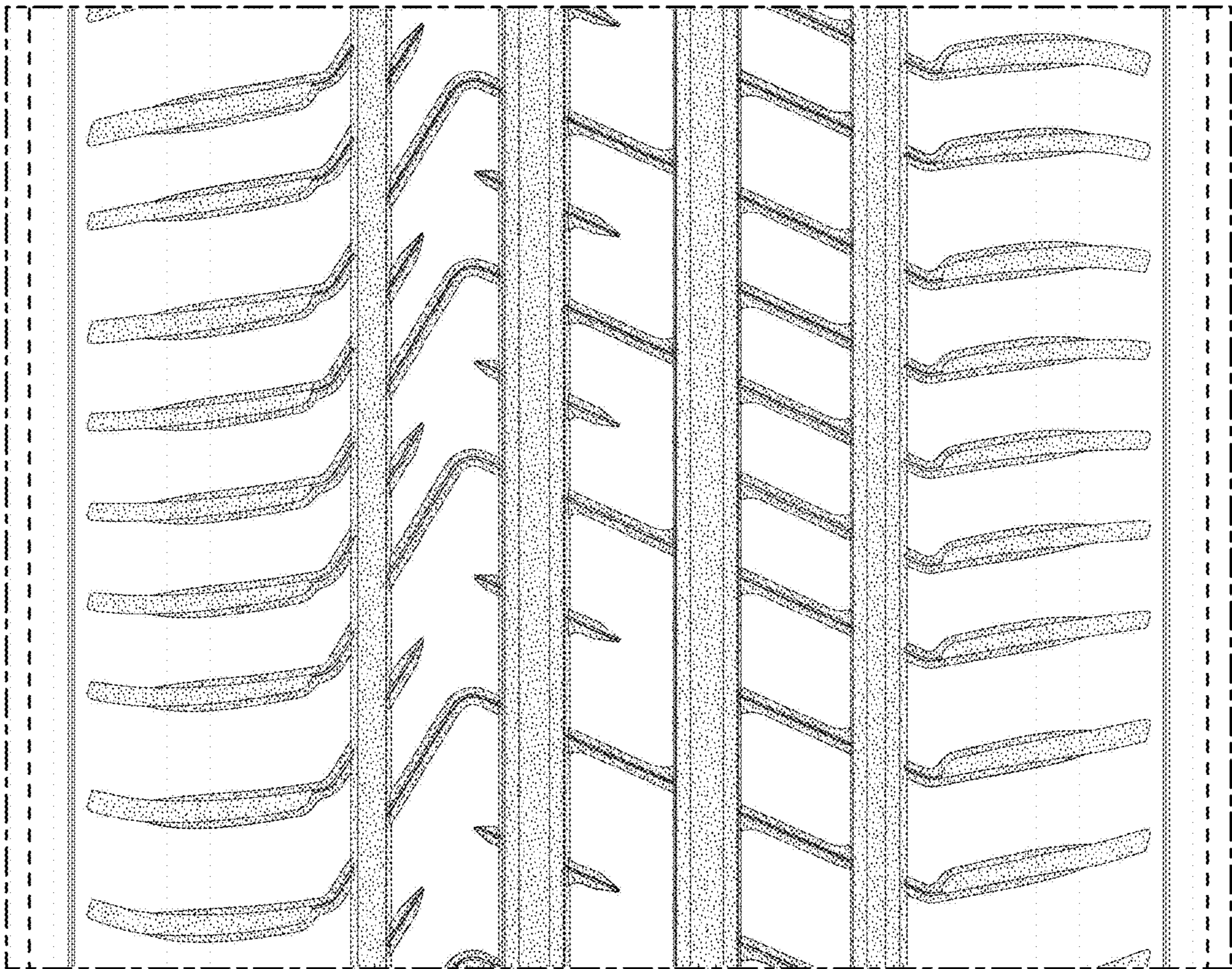

FIG. 4

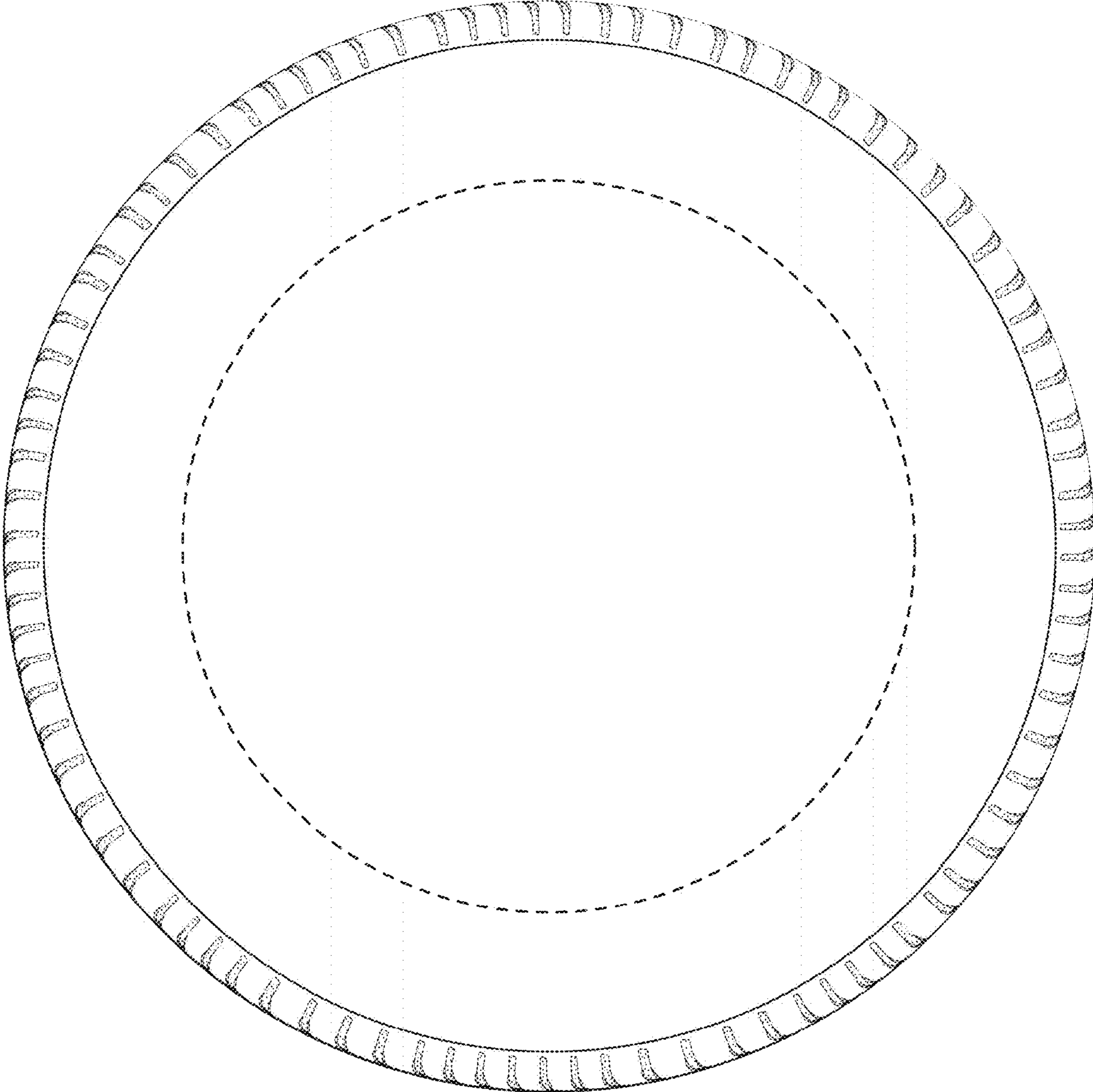

FIG. 5



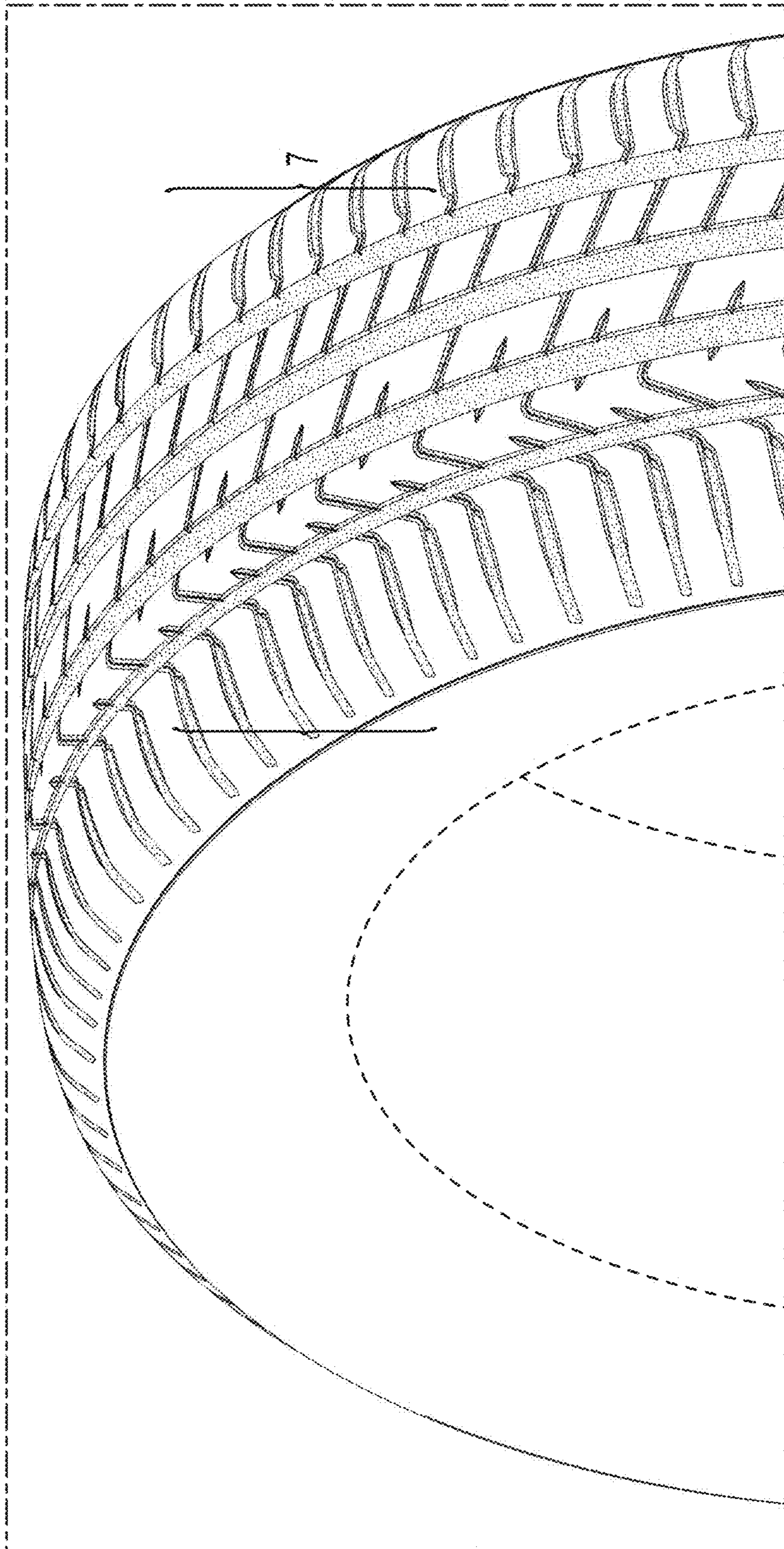

FIG. 6



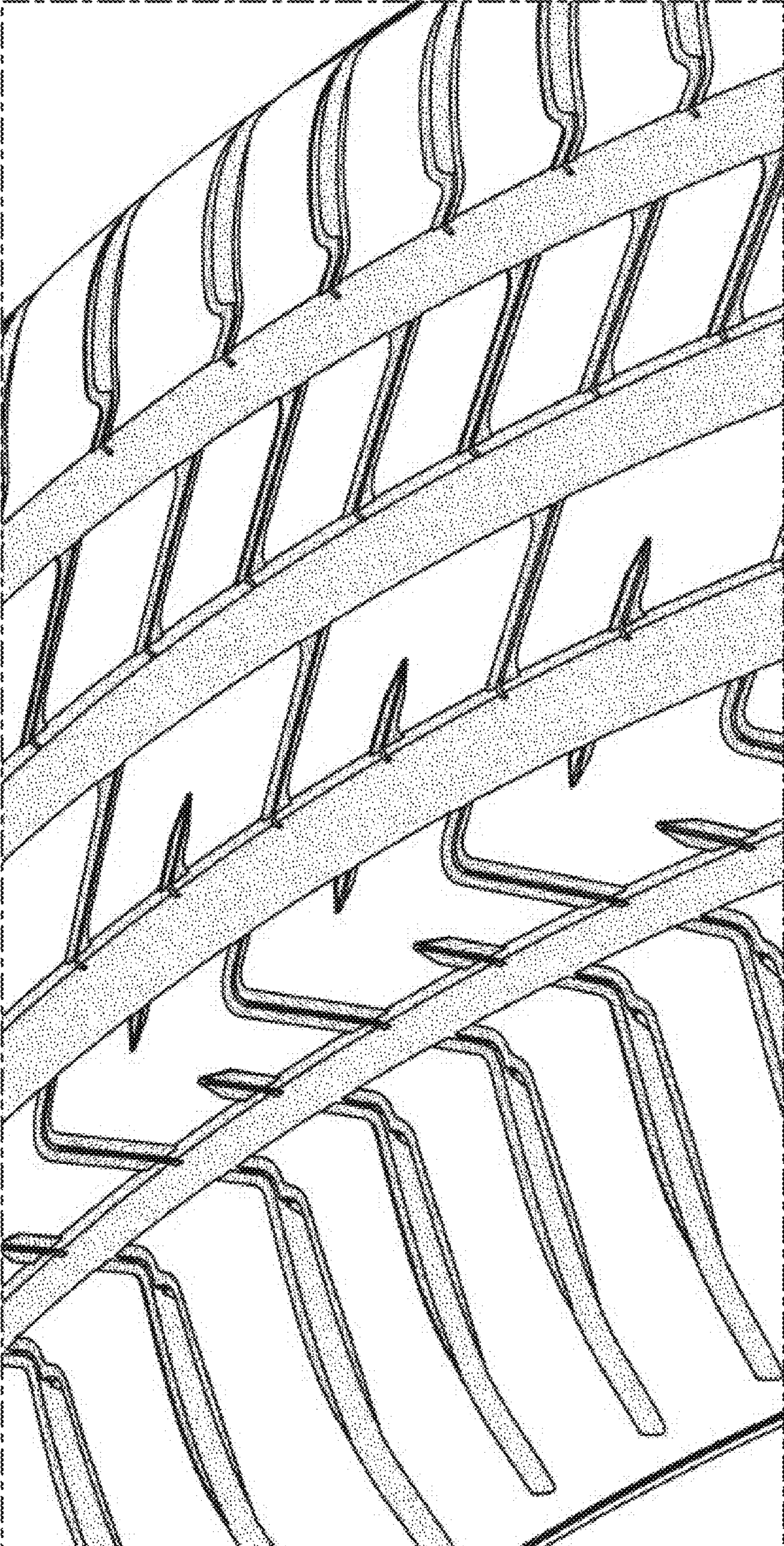

FIG. 7