

US00D869361S

(12) **United States Design Patent** (10) **Patent No.:** **US D869,361 S**  
**Donfrancesco et al.** (45) **Date of Patent:** **\*\* Dec. 10, 2019**

(54) **VEHICLE HOOD**

(71) Applicant: **Jaguar Land Rover Limited**, Whitley, Coventry (GB)

(72) Inventors: **Adam Donfrancesco**, Coventry (GB);  
**Graham Humphrys**, Coventry (GB)

(73) Assignee: **Jaguar Land Rover Limited**, Whitley, Coventry (GB)

(\*\*) Term: **15 Years**

(21) Appl. No.: **29/653,082**

(22) Filed: **Jun. 12, 2018**

(30) **Foreign Application Priority Data**

Dec. 12, 2017 (EM) ..... 004544302

(51) **LOC (12) Cl.** ..... **12-16**

(52) **U.S. Cl.**  
USPC ..... **D12/173**

(58) **Field of Classification Search**  
USPC ..... D12/173, 196, 86, 90-92, 181;  
180/69.21, 69.2, 69.22; 296/190.1-190.5,  
296/190.8, 193.11, 37.6

(Continued)

(56) **References Cited**

**U.S. PATENT DOCUMENTS**

D517,459 S \* 3/2006 Chan ..... D12/173  
D580,324 S \* 11/2008 Lamm ..... D12/173

(Continued)

*Primary Examiner* — Melody N Brown

(74) *Attorney, Agent, or Firm* — Wood Herron & Evans LLP

(57) **CLAIM**

The ornamental design for a vehicle hood, as shown and described.

**DESCRIPTION**

FIG. 1 is a top, front and left side perspective view of a vehicle hood showing our new design; FIG. 2 is a front and left side perspective view thereof; FIG. 3 is a top, rear and right side perspective view thereof; FIG. 4 is a rear and right side perspective view thereof; FIG. 5 is a front elevational view thereof; FIG. 6 is a rear elevational view thereof; FIG. 7 is a left side elevational view thereof; FIG. 8 is a right side elevational view thereof; FIG. 9 is a top plan view thereof; FIG. 10 is a bottom plan view thereof; FIG. 11 is another top plan view thereof shown mounted on a vehicle; FIG. 12 is a top, front and left side perspective view of a vehicle hood showing a second embodiment of our new design; FIG. 13 is a front and left side perspective view of FIG. 12; FIG. 14 is a top, rear and right side perspective view of FIG. 12; FIG. 15 is a rear and right side perspective view of FIG. 12; FIG. 16 is a front elevational view of FIG. 12; FIG. 17 is a rear elevational view of FIG. 12; FIG. 18 is a left side elevational view of FIG. 12; FIG. 19 is a right side elevational view of FIG. 12; FIG. 20 is a top plan view of FIG. 12; FIG. 21 is a bottom plan view of FIG. 12; and, FIG. 22 is another top plan view of FIG. 12. The portions of the vehicle shown in the FIG. 11 and FIG. 22 drawing views in a de-emphasized and half-tone form outside the broken lines and the broken lines representing the boundary and configuration of what is claimed as the design are all for environmental and illustrative purposes only and form no part of the claimed design.

**1 Claim, 18 Drawing Sheets**

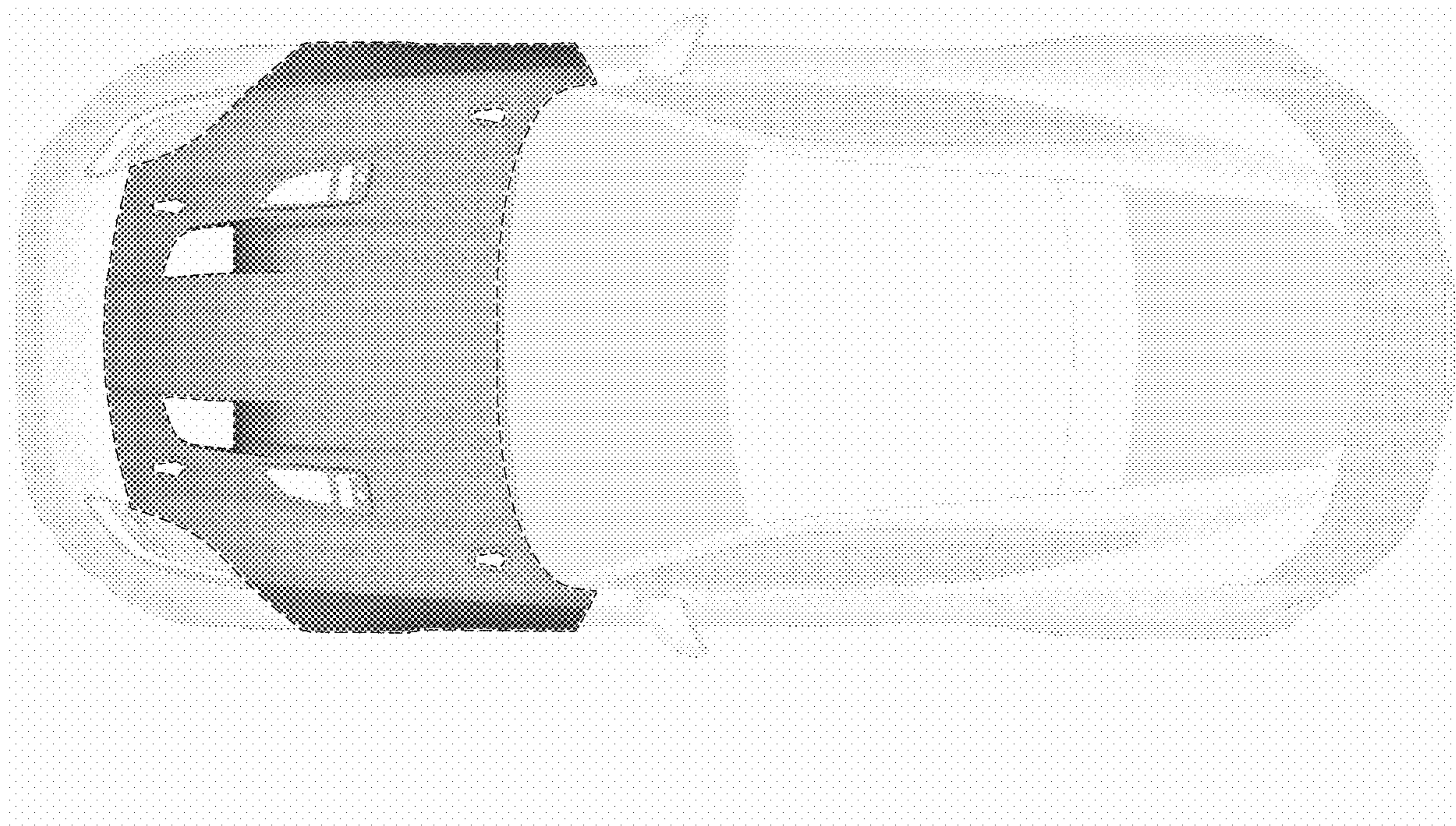

(58) **Field of Classification Search**

CPC ..... B62D 25/10; B62D 25/06; B62D 65/02;  
B62D 25/12; B60Q 1/00

See application file for complete search history.

(56) **References Cited**

U.S. PATENT DOCUMENTS

D614,097 S *	4/2010	Noguchi .....	D12/173
D640,959 S *	7/2011	Furst .....	D12/173
D641,669 S *	7/2011	Vardis .....	D12/173
D655,653 S *	3/2012	Lamm .....	D12/173
D672,696 S *	12/2012	Saracoglu .....	D12/173
D702,163 S *	4/2014	Campbell .....	D12/173
D744,391 S *	12/2015	Beaven .....	D12/173
D758,931 S *	6/2016	Jelec .....	D12/173
D823,196 S *	7/2018	Behmer .....	D12/173
D826,804 S *	8/2018	Buck .....	D12/173

\* cited by examiner

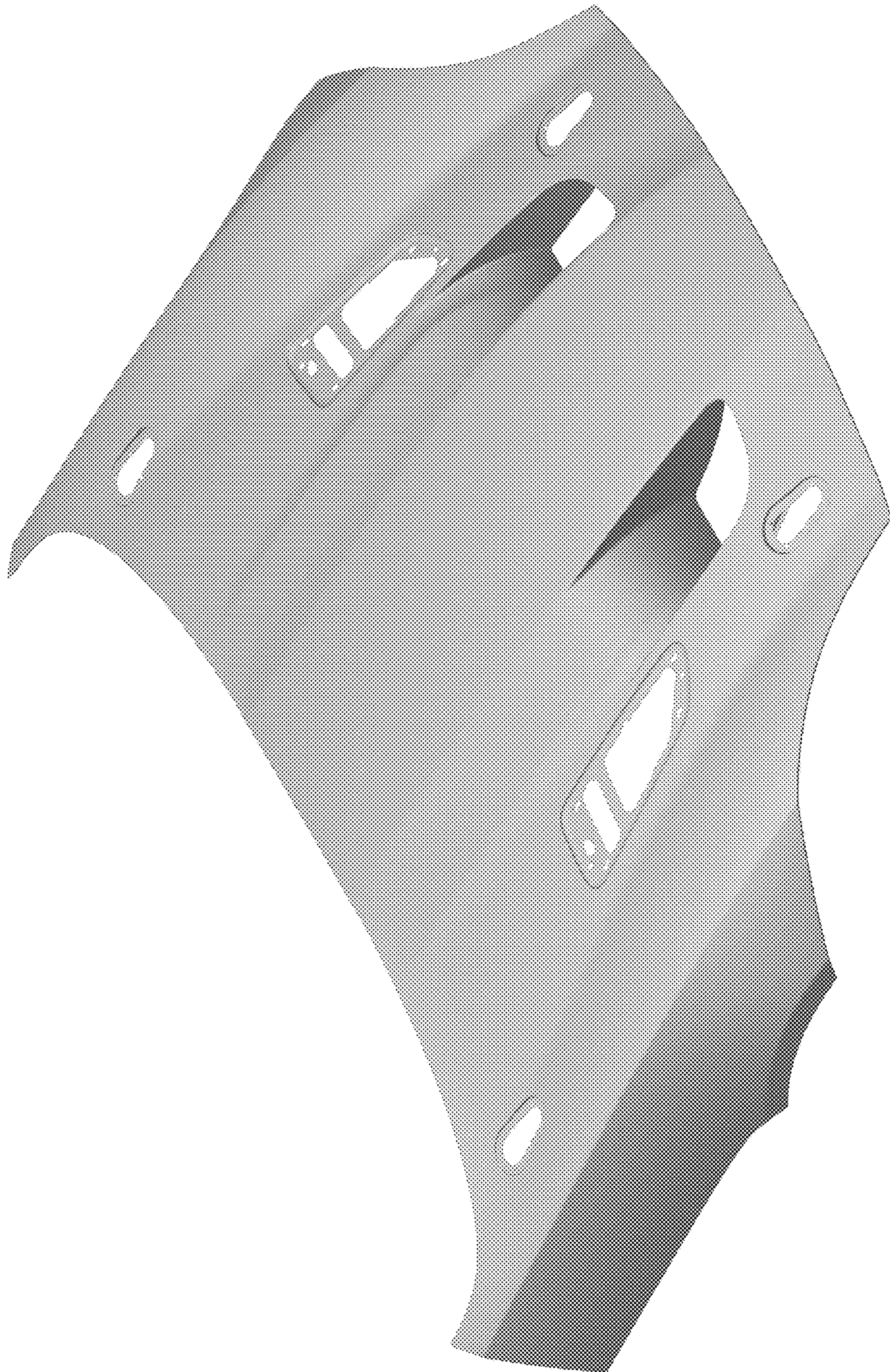

FIG. 1

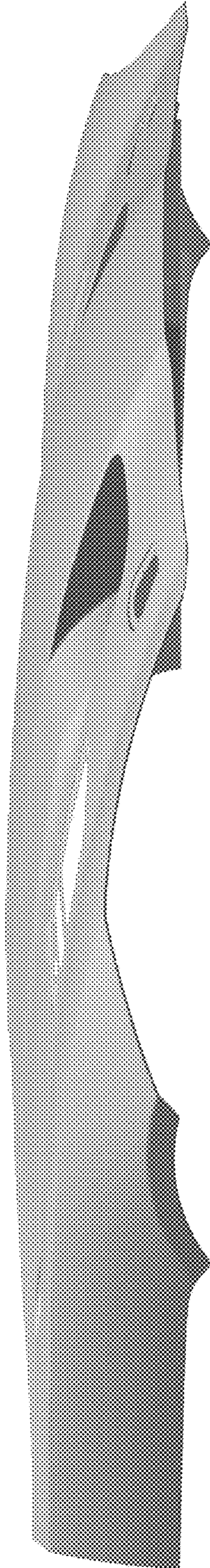

FIG. 2

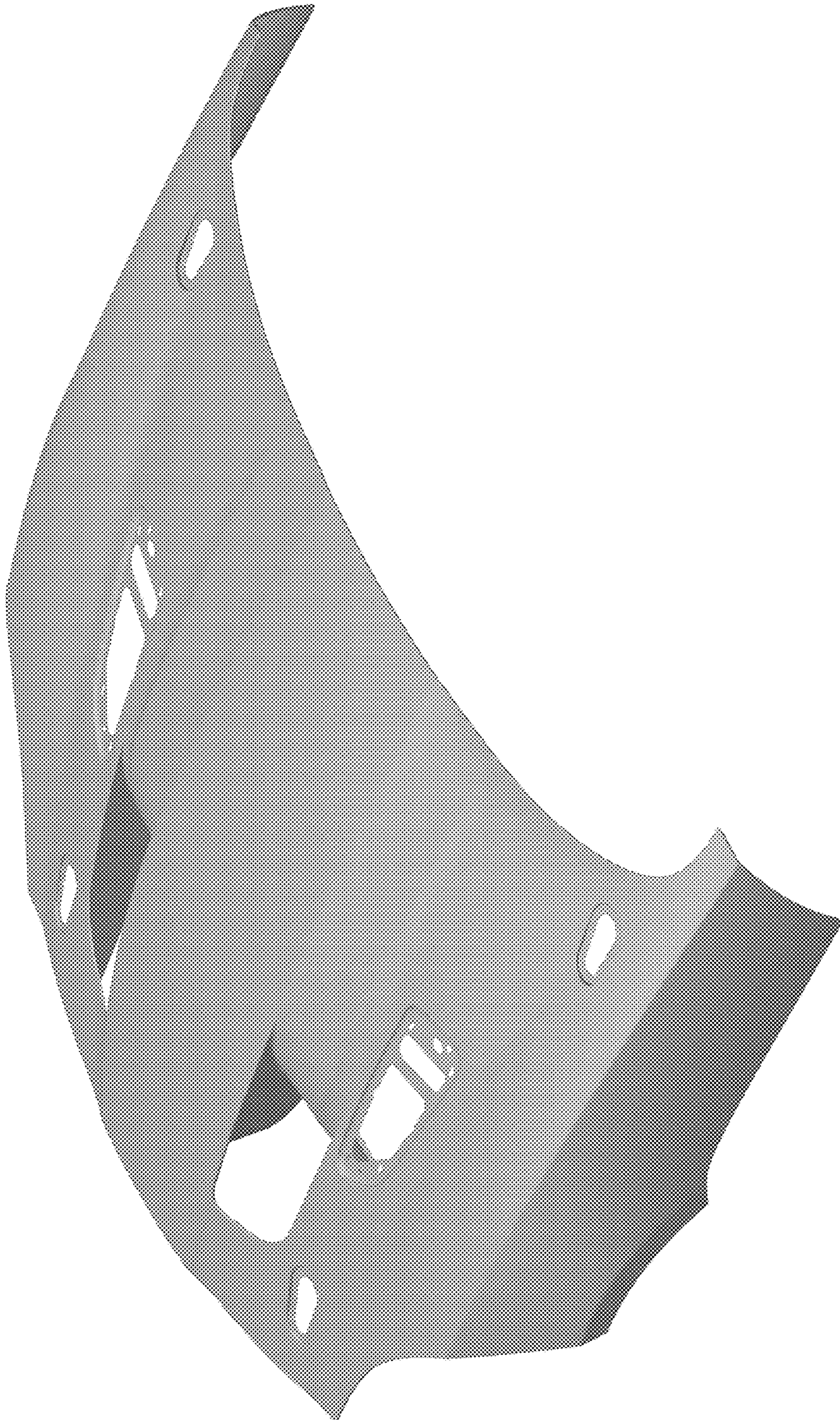

FIG. 3

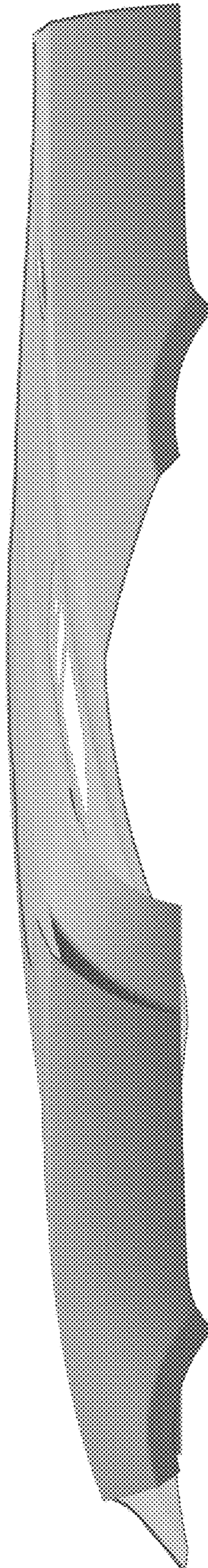

FIG. 4

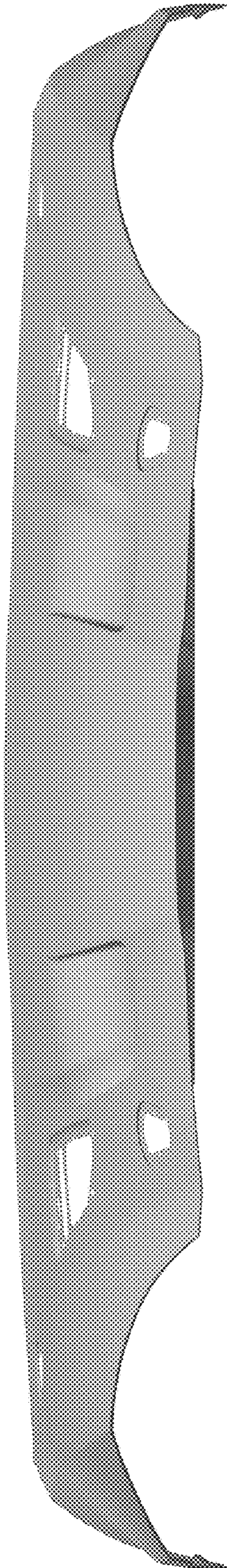

FIG. 5

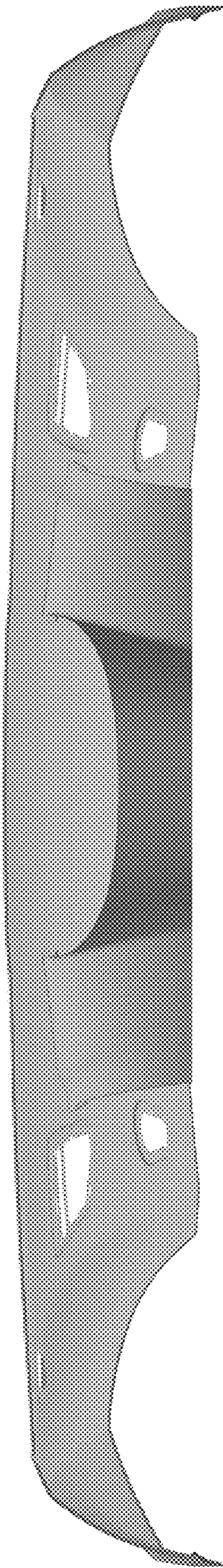

FIG. 6

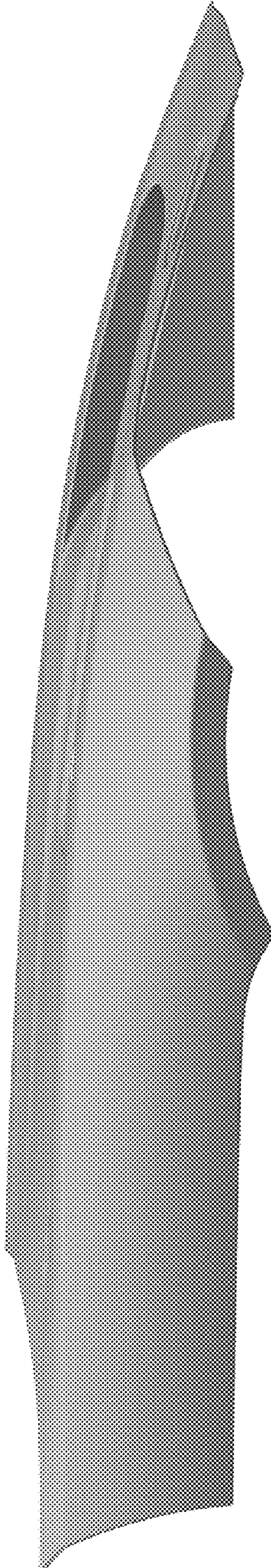

FIG. 7

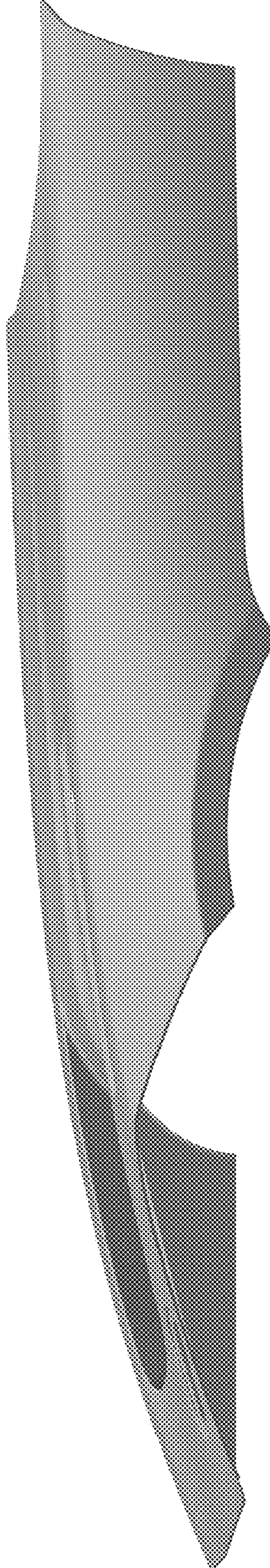

FIG. 8



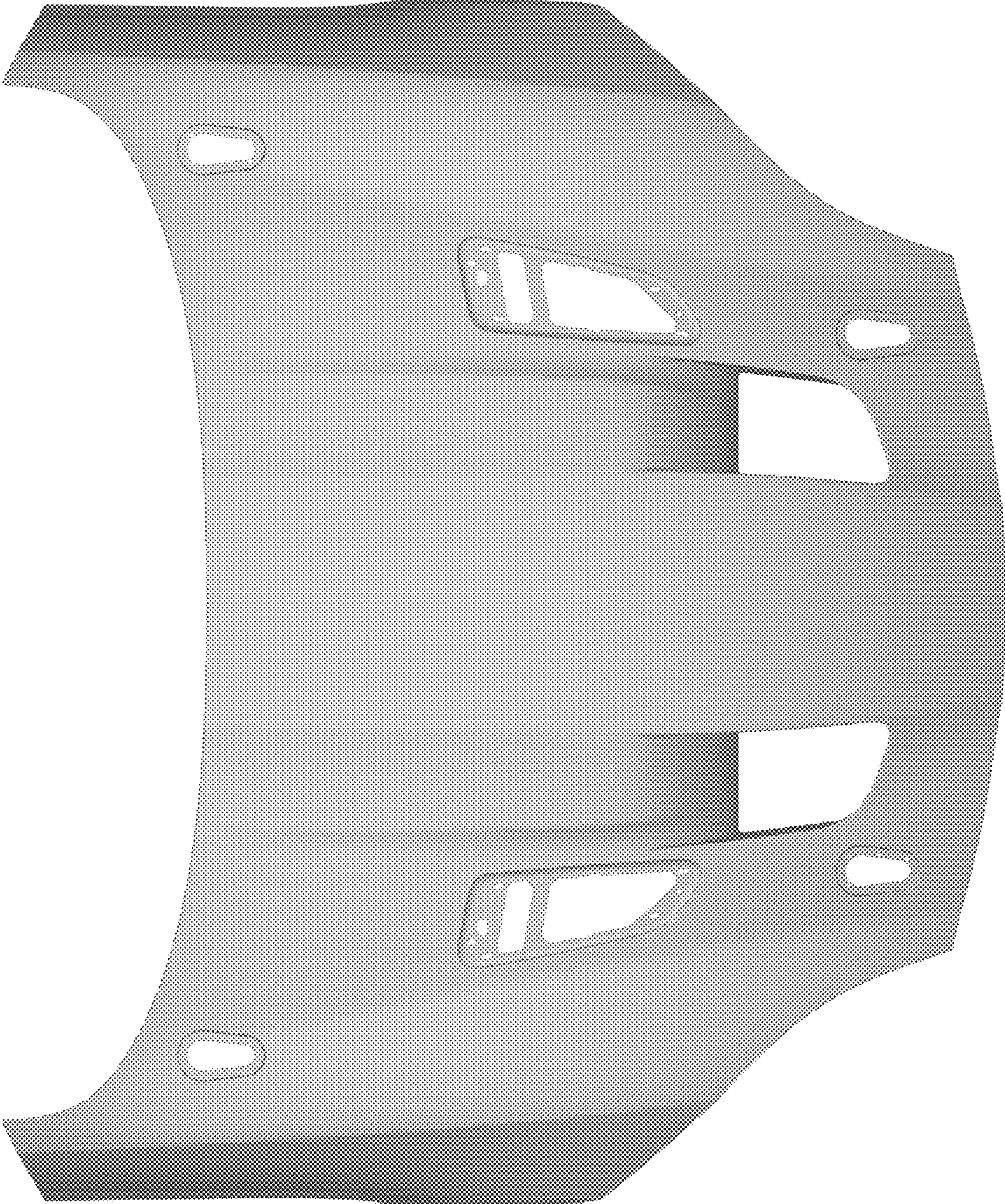

FIG. 9

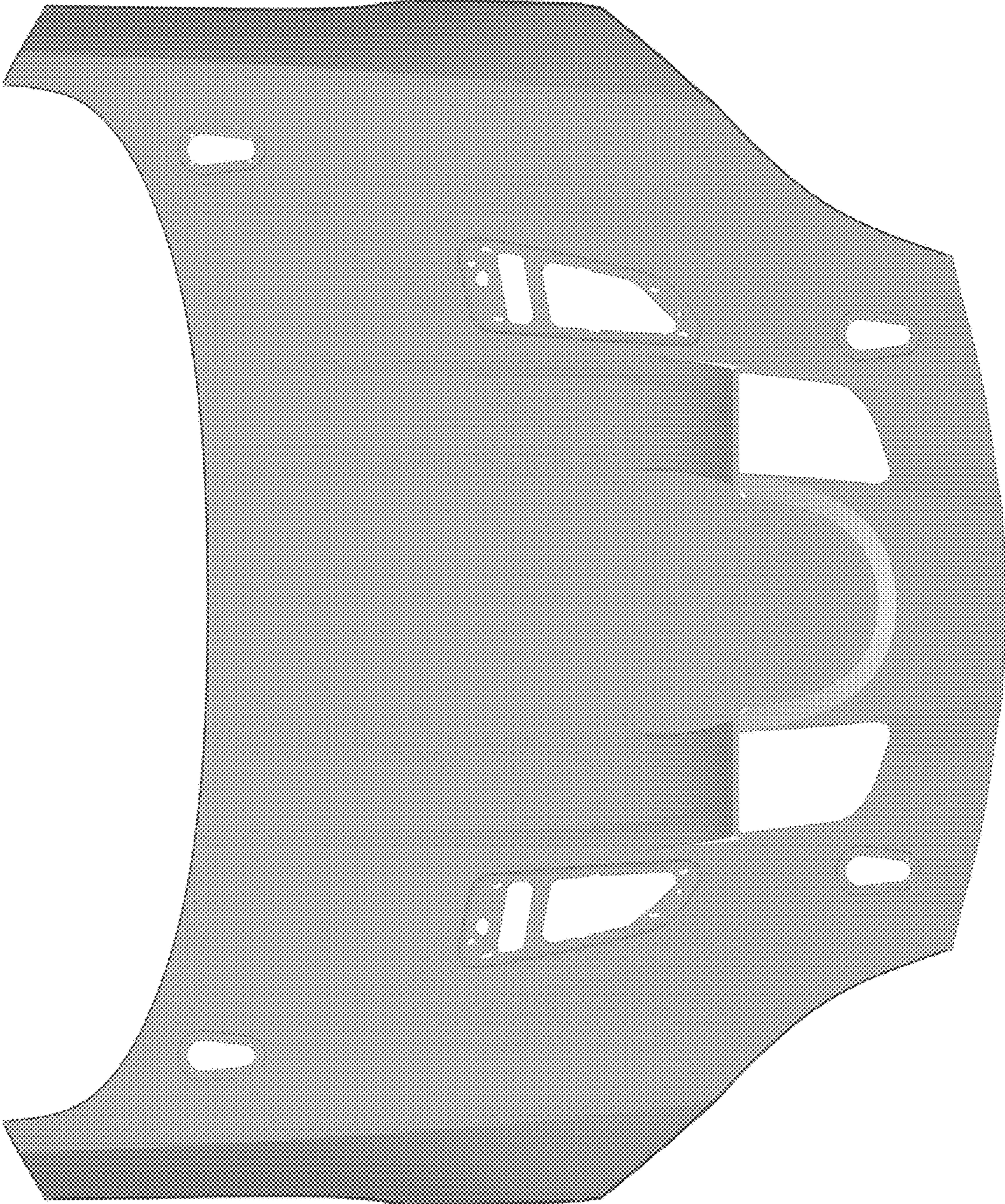

FIG. 10

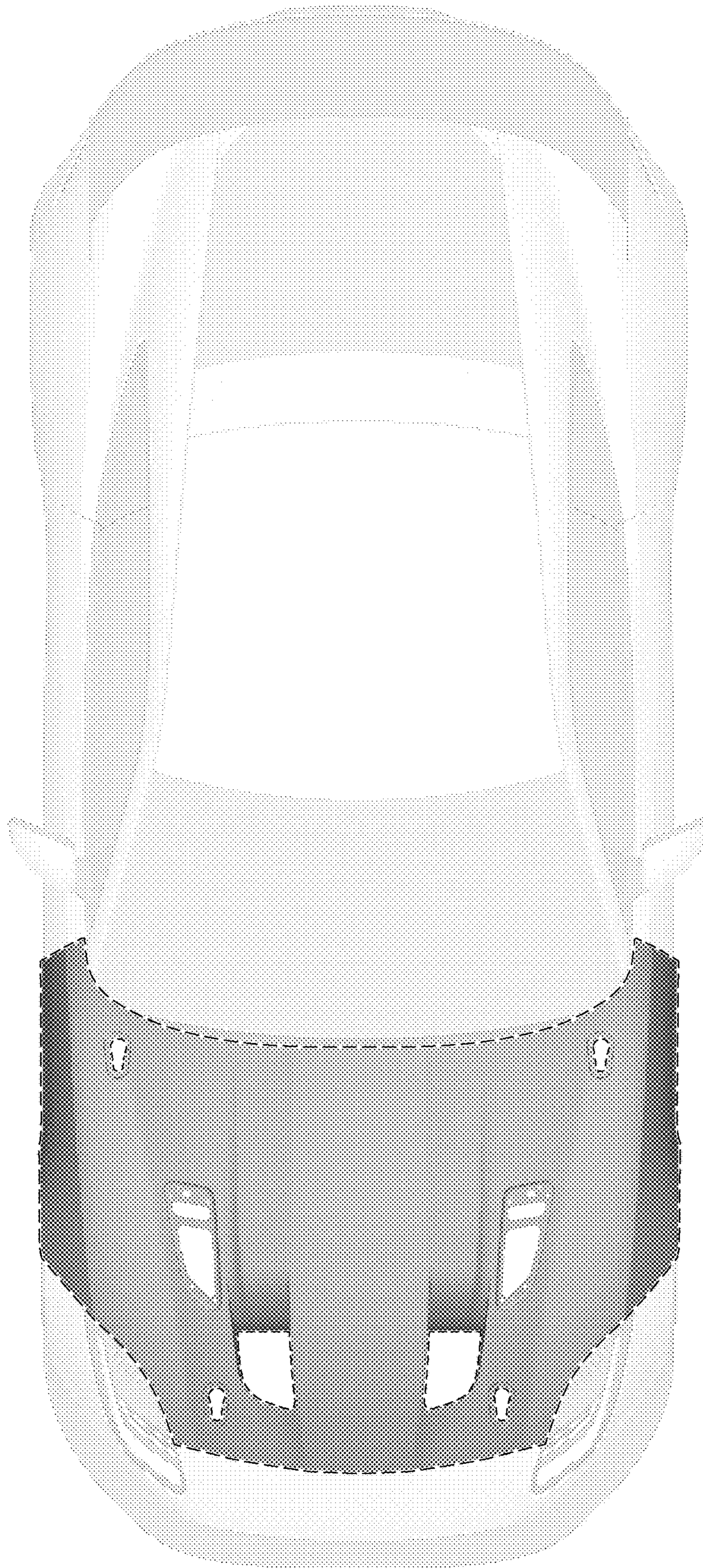

FIG. 11



FIG. 12

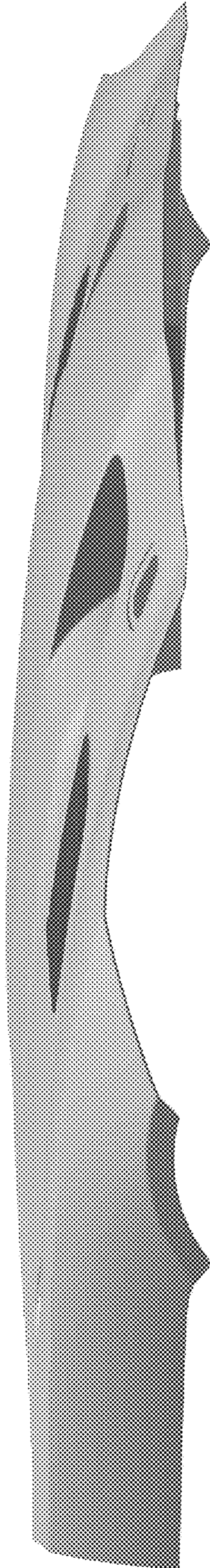

FIG. 13

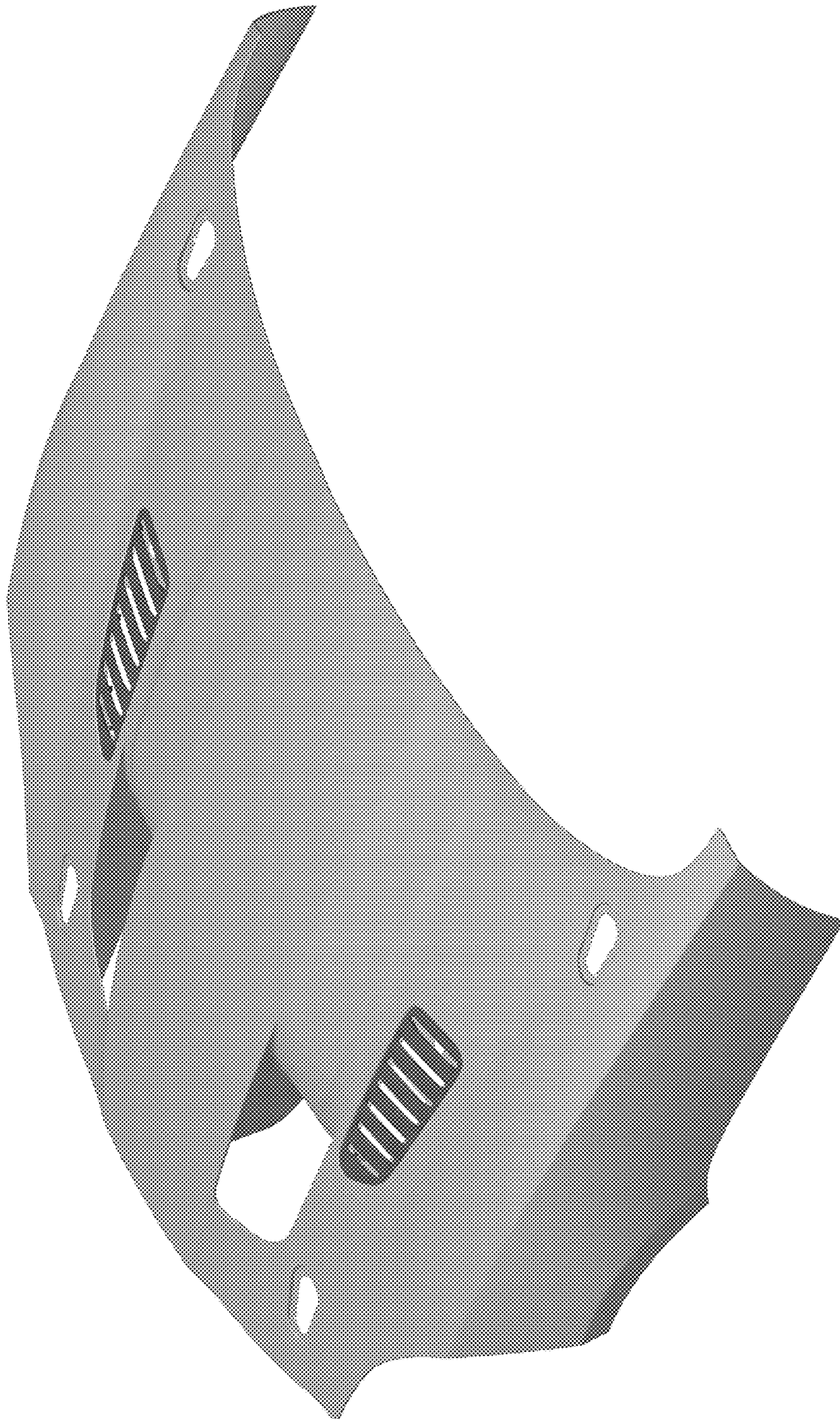

FIG. 14

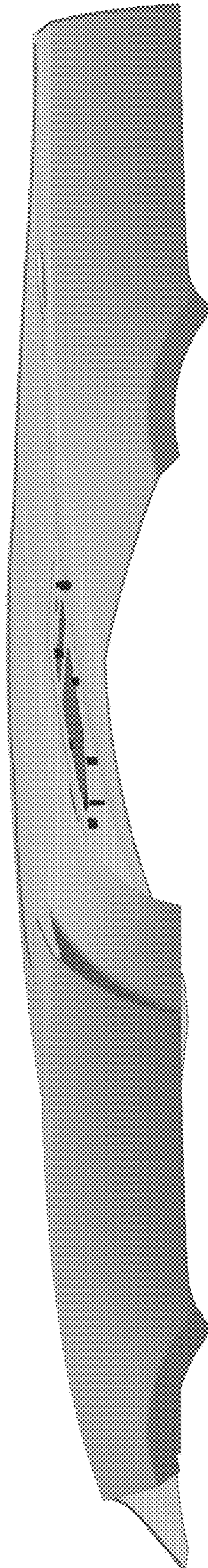

FIG. 15

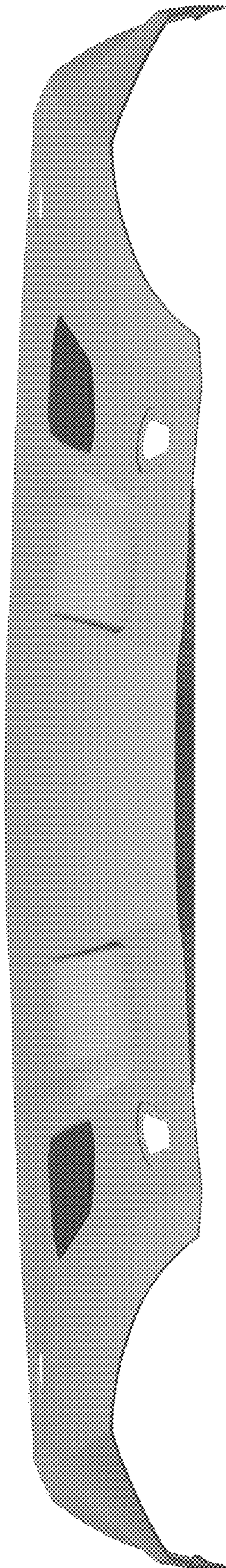

FIG. 16

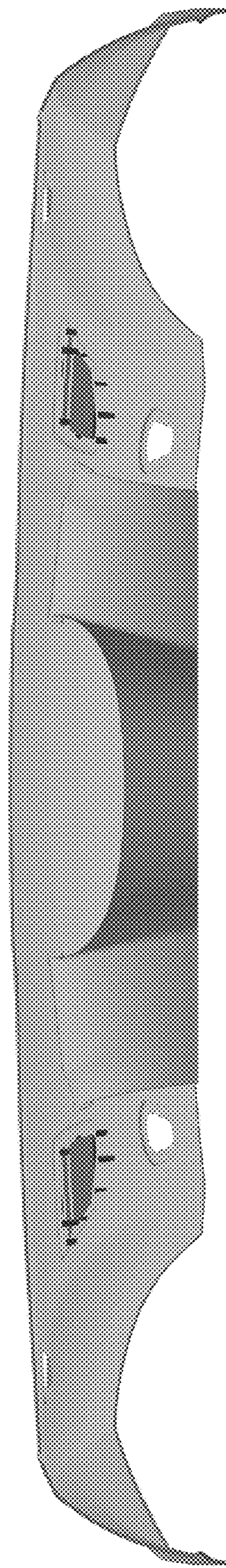

FIG. 17



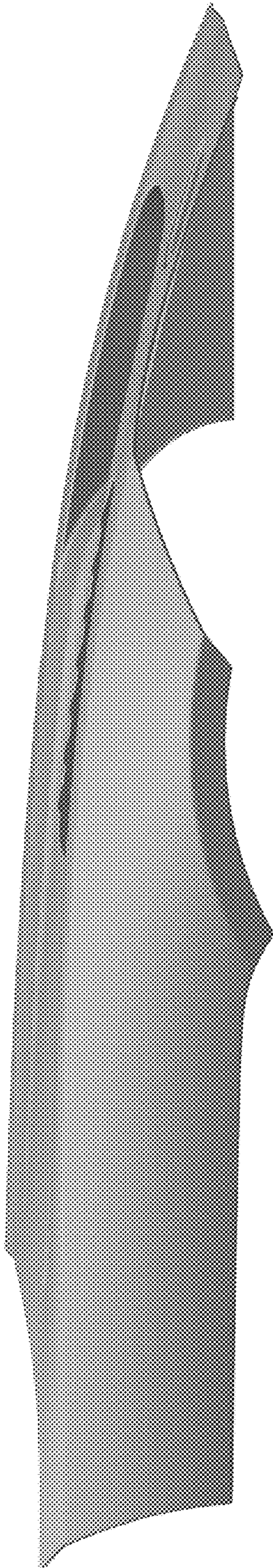

FIG. 18

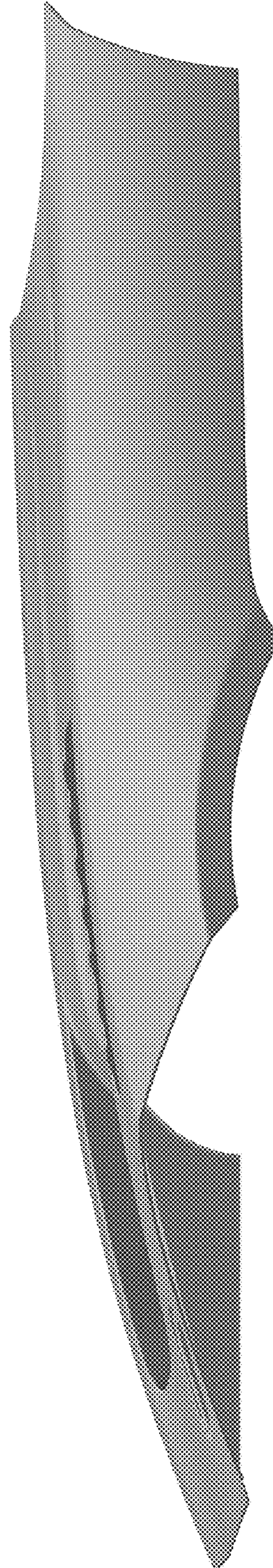

FIG. 19

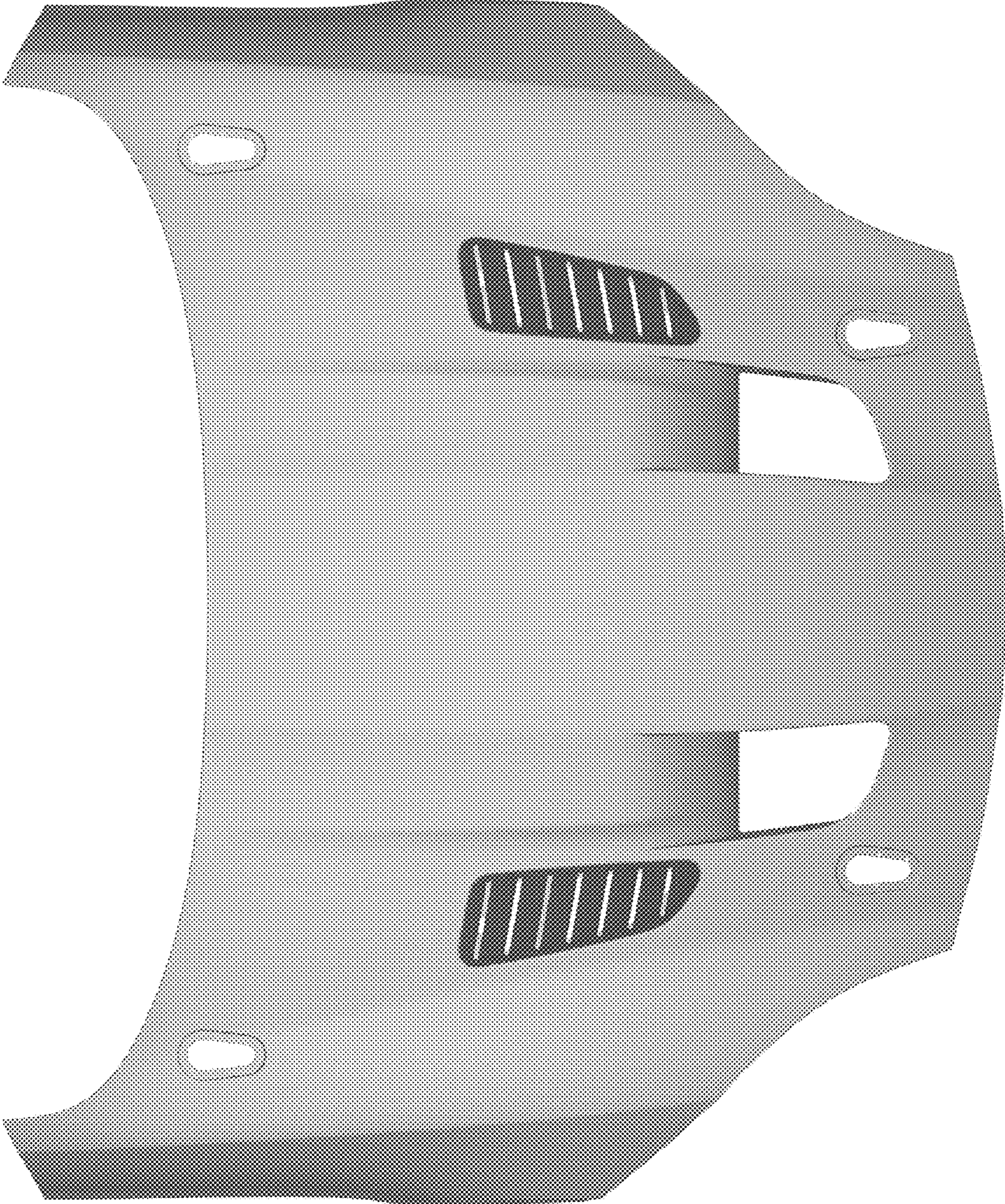

FIG. 20

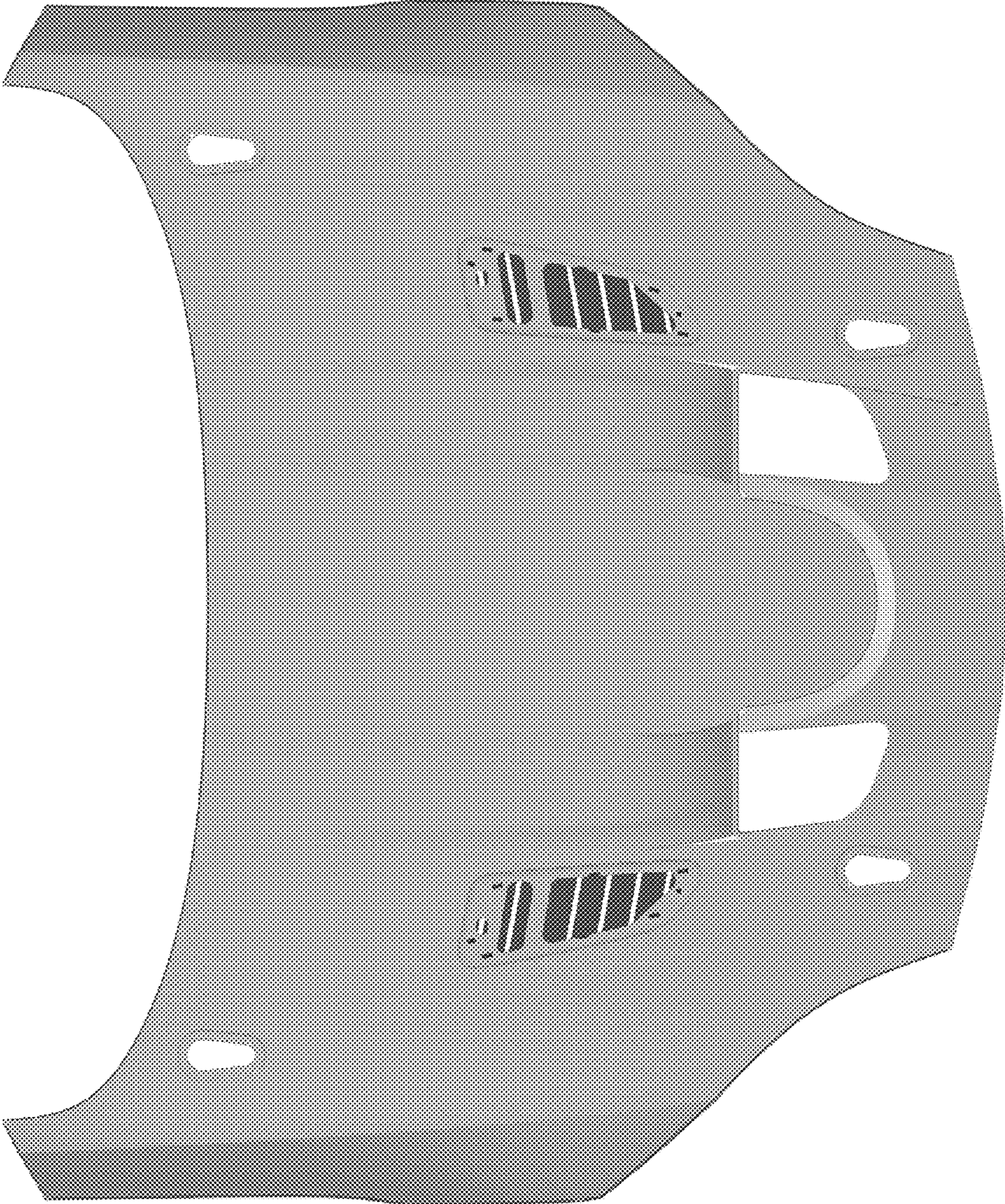

FIG. 21

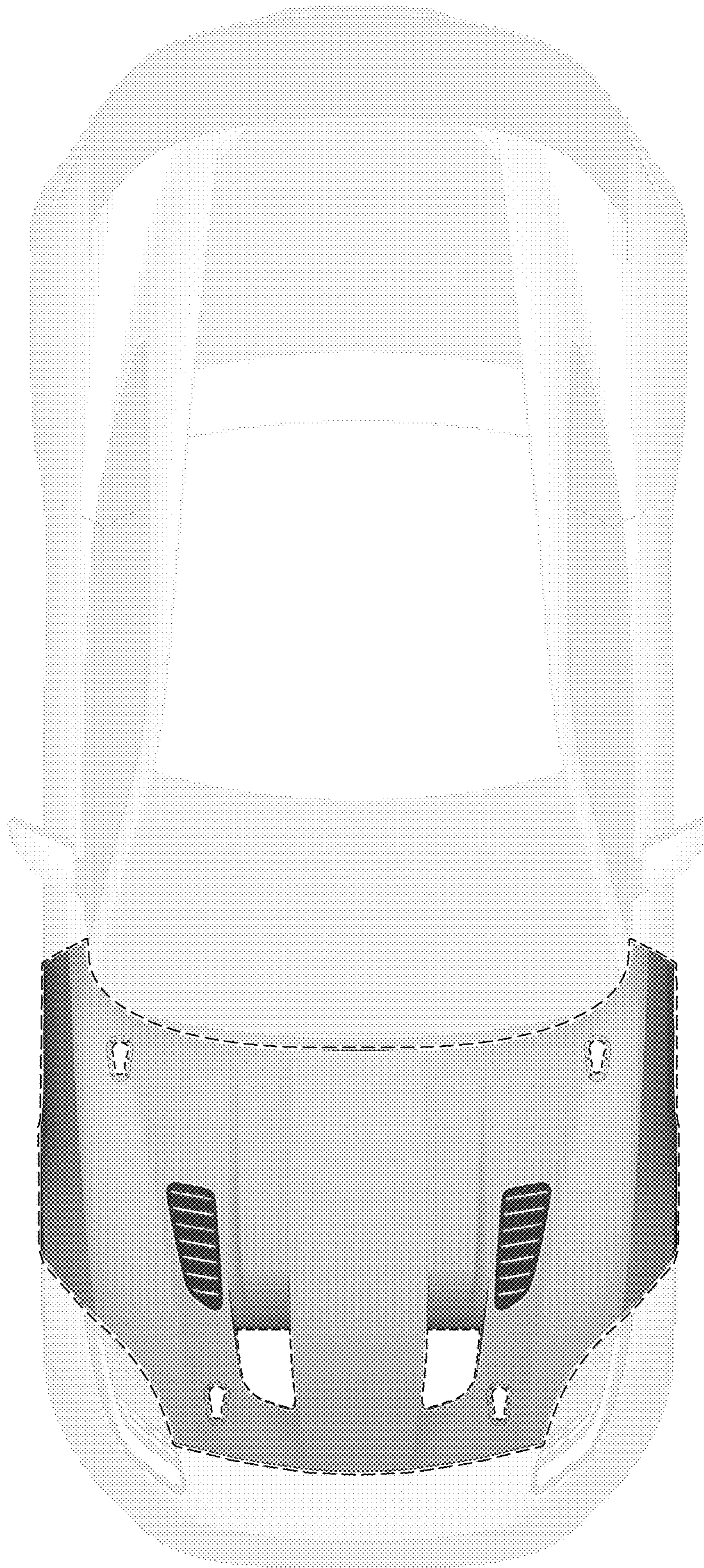

FIG. 22