



US00D869130S

(12) **United States Design Patent** (10) **Patent No.:** **US D869,130 S**  
**Ren** (45) **Date of Patent:** **\*\* Dec. 10, 2019**

(54) **FOOTWEAR**  
(71) Applicant: **Xue Jun Ren**, Taipei (TW)  
(72) Inventor: **Xue Jun Ren**, Taipei (TW)  
(73) Assignee: **Fourstar Group Inc.**, Taipei (TW)  
(\*\*) Term: **15 Years**  
(21) Appl. No.: **29/665,958**  
(22) Filed: **Oct. 9, 2018**  
(51) **LOC (12) Cl.** ..... **02-04**  
(52) **U.S. Cl.**  
USPC ..... **D2/917; D2/919; D2/921**  
(58) **Field of Classification Search**  
USPC ..... D2/896-900, 903, 916-925, 932, 946,  
D2/953, 969  
CPC ..... A43B 13/12; A43B 3/102; A43B 3/126;  
A43B 3/10  
See application file for complete search history.

D591,937 S \* 5/2009 Frederiksen ..... D2/919  
D594,188 S \* 6/2009 Christie ..... A43B 5/08  
D2/917  
D609,896 S \* 2/2010 Christie ..... A43B 3/103  
D2/916  
D628,779 S \* 12/2010 Martinez ..... D2/917  
8,651,344 B2 2/2014 Norman et al.  
2010/0084353 A1 4/2010 Barker et al.

\* cited by examiner

*Primary Examiner* — Rashida C. Walshon  
(74) *Attorney, Agent, or Firm* — Salter & Michaelson

(57) **CLAIM**

The ornamental design for footwear, as shown and described.

**DESCRIPTION**

FIG. 1 is a perspective view of the footwear;  
FIG. 2 is a perspective view thereof;  
FIG. 3 is a top plan view thereof;  
FIG. 4 is a bottom plan view thereof;  
FIG. 5 is a left side elevational view thereof;  
FIG. 6 is a right side elevational view thereof;  
FIG. 7 is a front elevational view thereof; and,  
FIG. 8 is a rear elevational view thereof.  
The broken lines shown in the drawing views are included for the purpose of showing environmental structure that forms no part of the claimed design.

**1 Claim, 6 Drawing Sheets**

(56) **References Cited**  
U.S. PATENT DOCUMENTS  
2,932,097 A \* 4/1960 George ..... A43B 3/103  
36/11.5  
6,003,246 A \* 12/1999 Pan ..... A43B 5/08  
36/11.5  
D511,241 S \* 11/2005 Cobian ..... D2/917  
D543,684 S \* 6/2007 Andersen ..... D2/917  
D549,430 S \* 8/2007 Connolly ..... D2/916

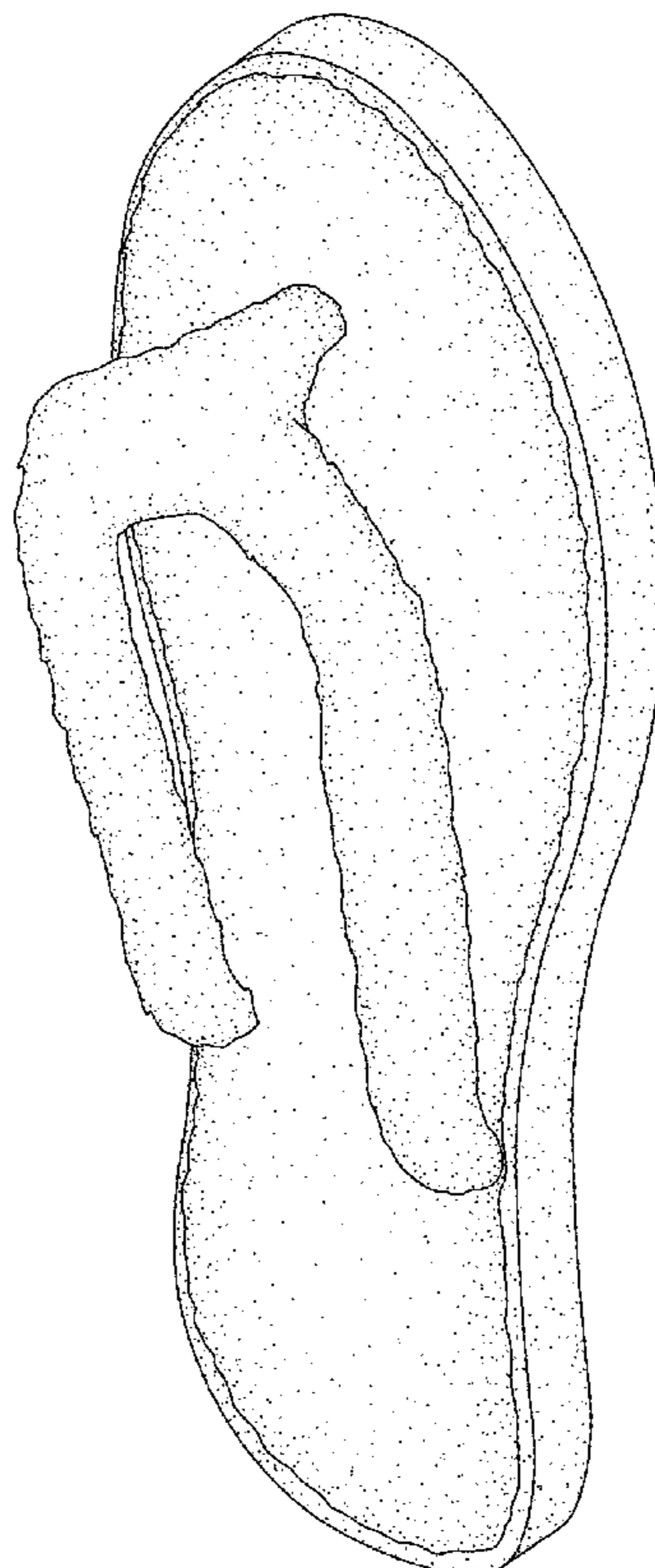

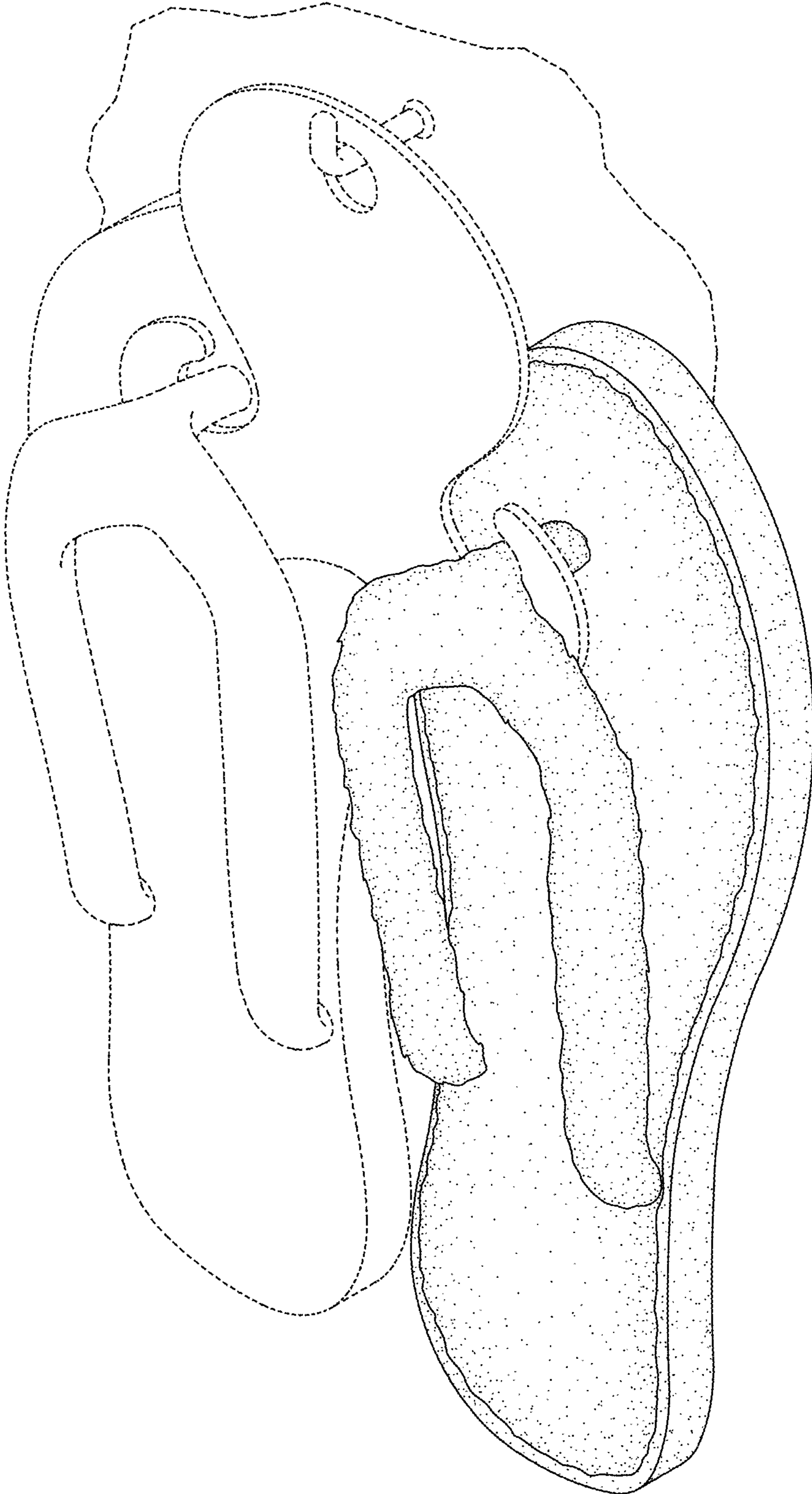

FIG. 1

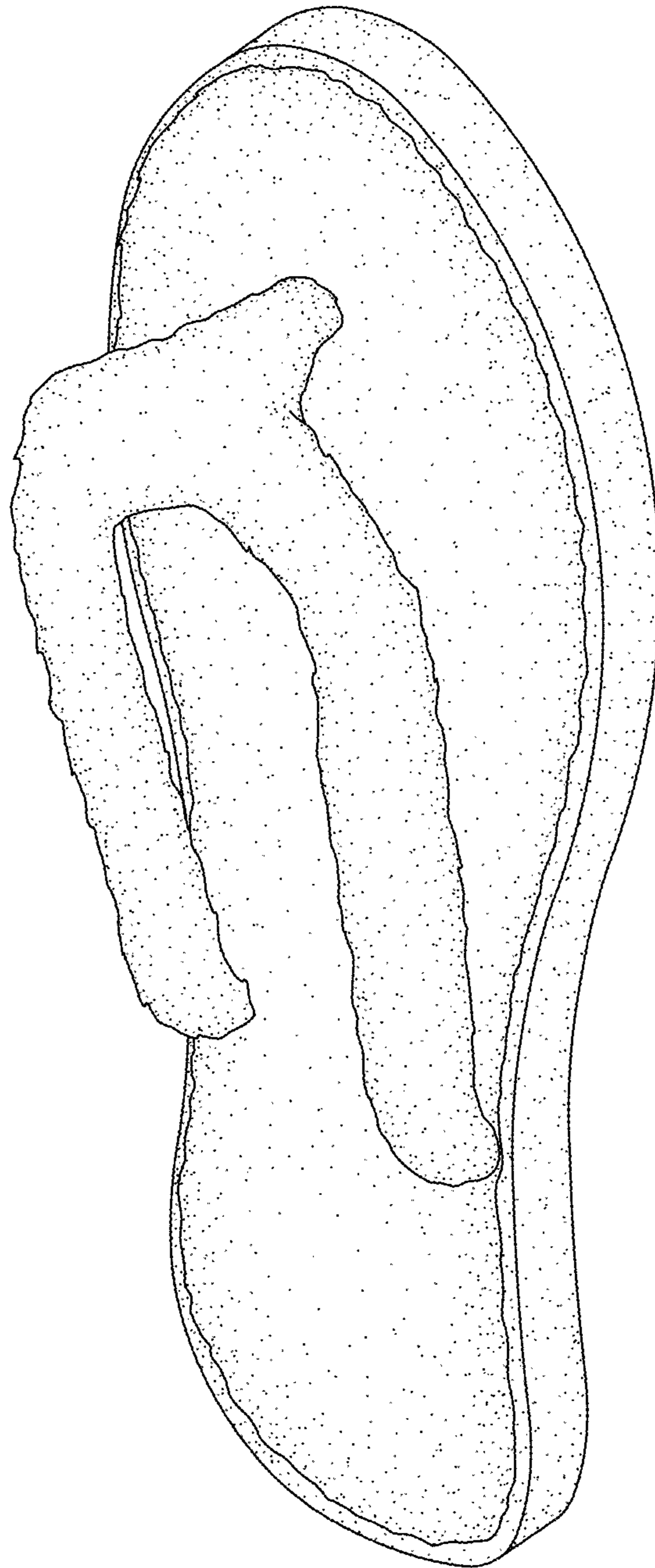

FIG. 2

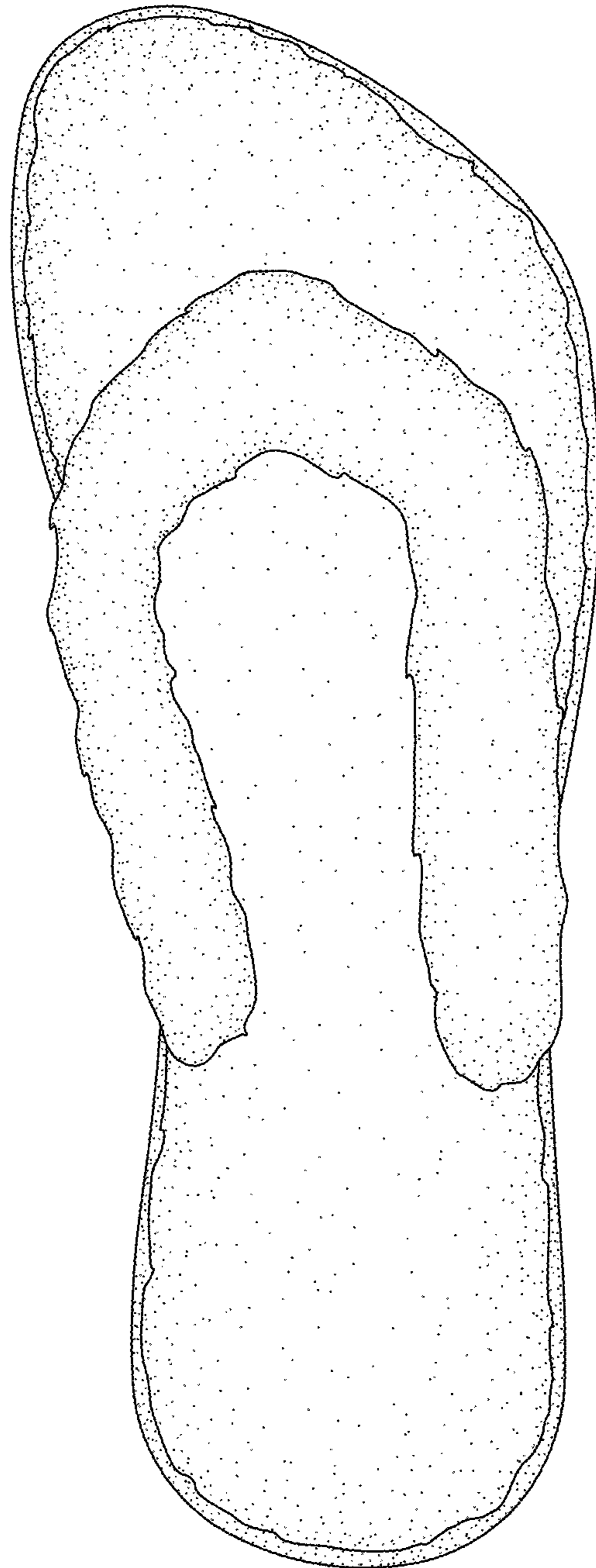

FIG. 3



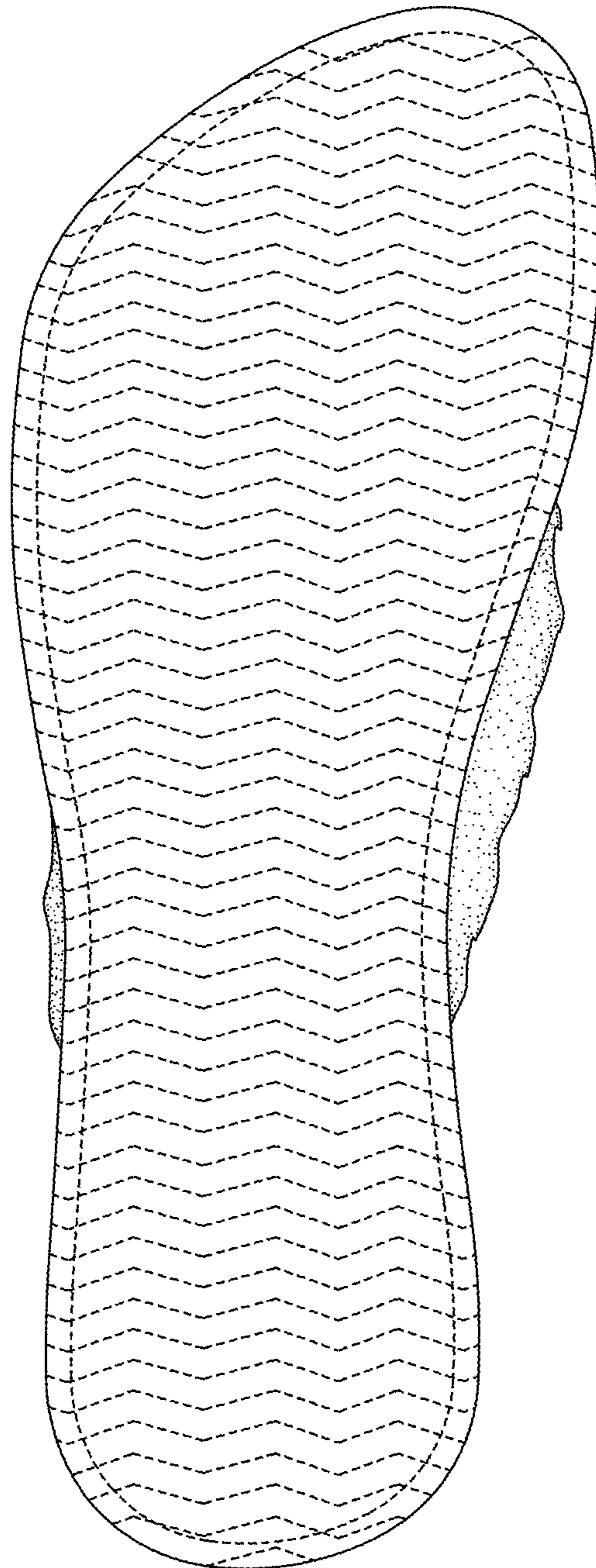

FIG. 4

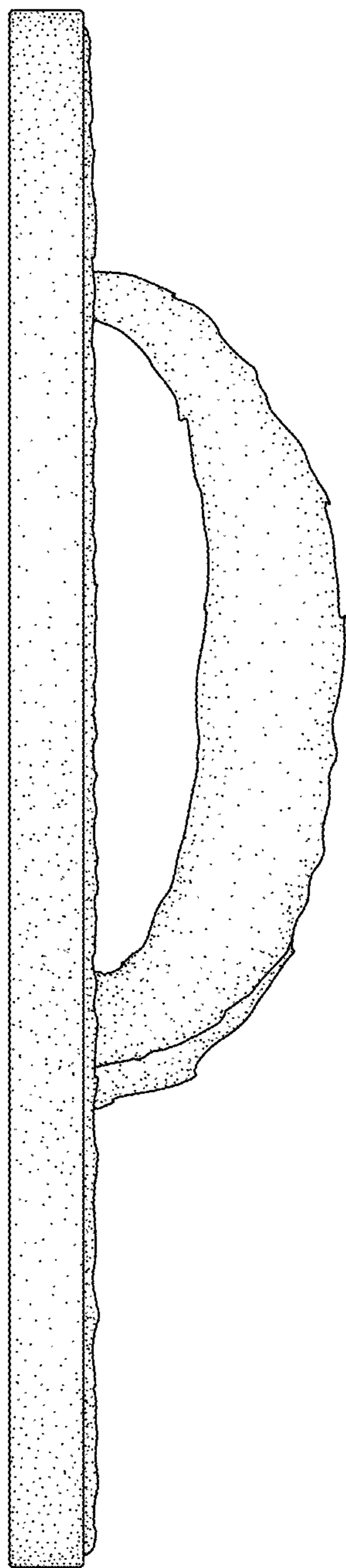

FIG. 5

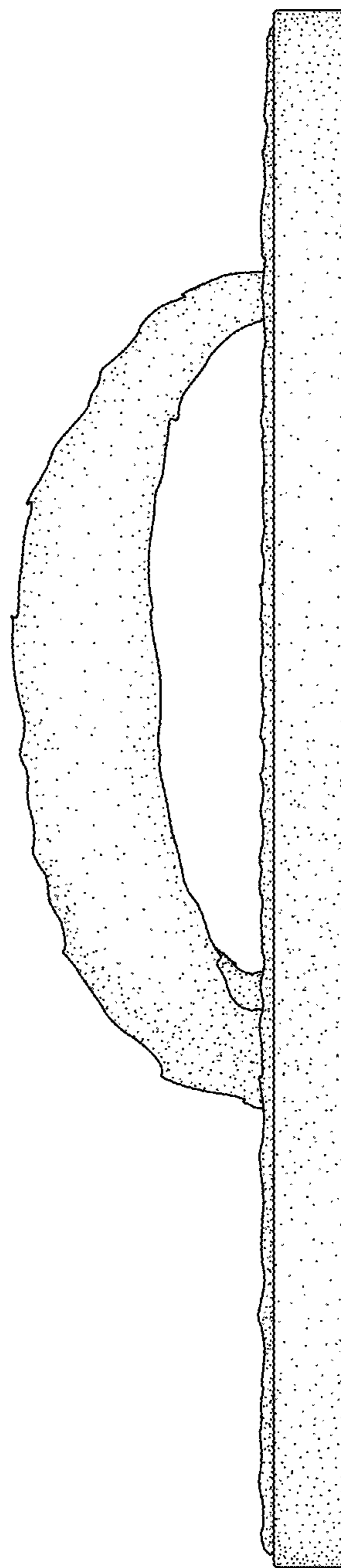

FIG. 6

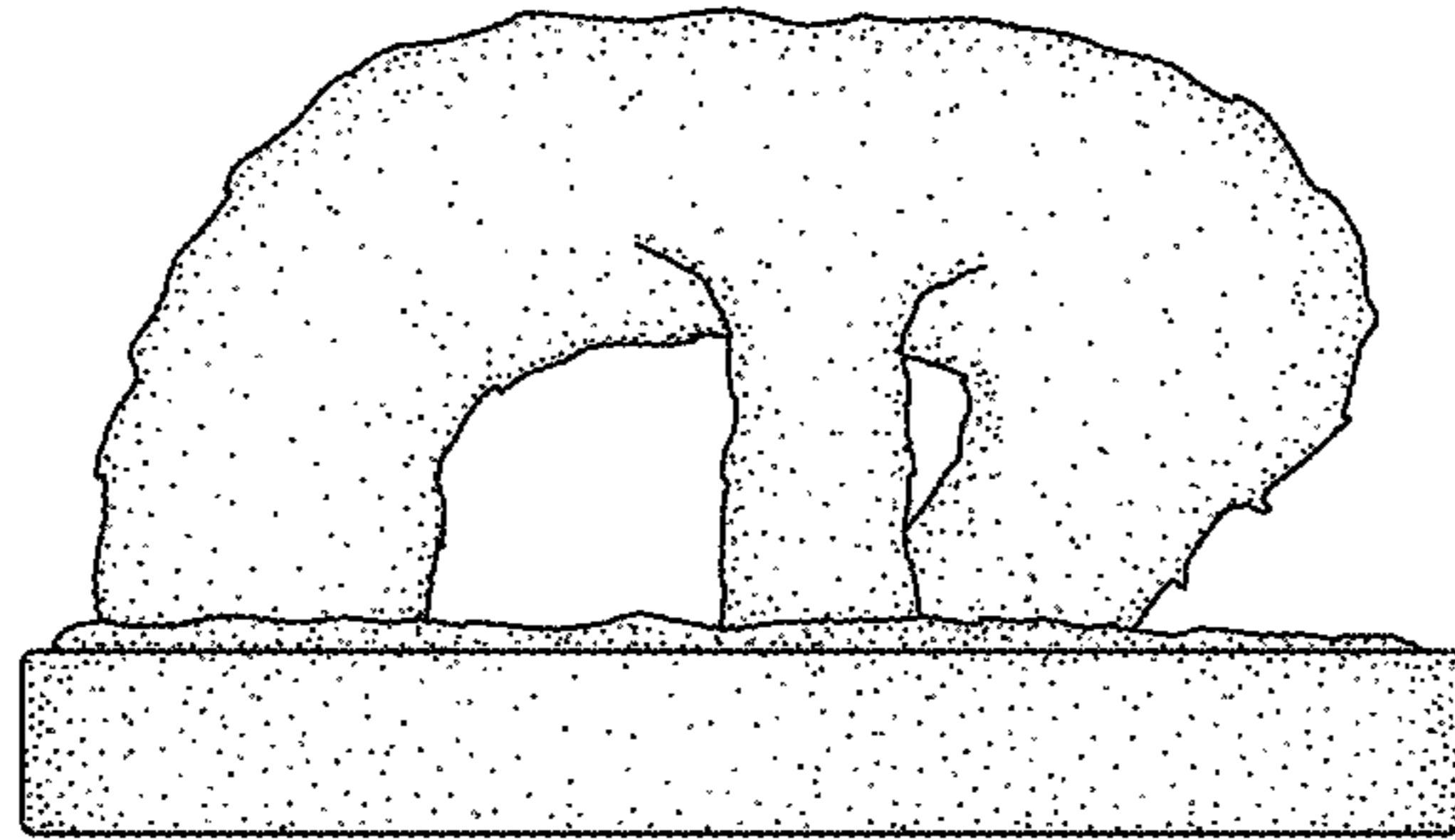

FIG. 7

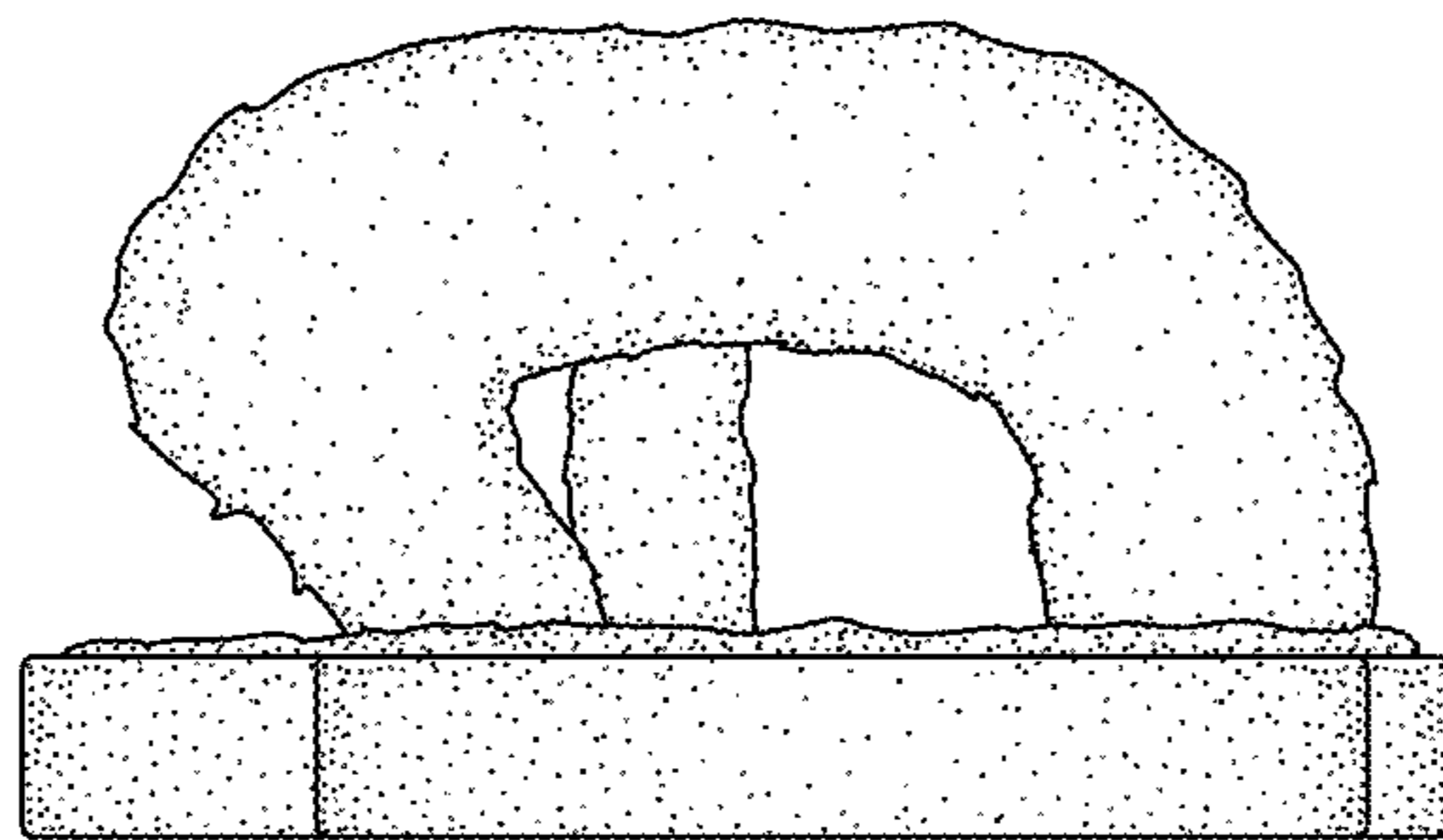

FIG. 8