



US00D868905S

(12) **United States Design Patent**  
**Tompkin**

(10) **Patent No.:** **US D868,905 S**

(45) **Date of Patent:** **\*\* Dec. 3, 2019**

- (54) **REMOTE CONTROL CAR**
- (71) Applicant: **MerchSource, LLC**, Irvine, CA (US)
- (72) Inventor: **Crispian Tompkin**, Los Angeles, CA (US)
- (73) Assignee: **MerchSource, LLC**, Irvine, CA (US)
- (\*\*) Term: **15 Years**
- (21) Appl. No.: **29/608,000**
- (22) Filed: **Jun. 19, 2017**
- (51) **LOC (12) Cl.** ..... **21-01**
- (52) **U.S. Cl.**  
USPC ..... **D21/550**
- (58) **Field of Classification Search**  
USPC ..... D21/419, 421, 423, 424–426, 433–434,  
D21/548–550, 552, 559  
CPC .... A63H 17/26; A63H 17/262; A63H 17/264;  
A63H 17/266; A63H 17/36; A63H 17/38;  
A63H 29/00; A63H 29/22; A63H 29/24;  
A63H 30/04  
See application file for complete search history.

D509,264 S *	9/2005	Wei .....	D21/550
D575,356 S *	8/2008	Martino .....	D21/550
D617,851 S *	6/2010	Stoddard .....	D21/549
D672,407 S *	12/2012	Nakayama .....	D21/550
D771,201 S *	11/2016	Tompkin .....	D21/550
D803,329 S *	11/2017	Tompkin .....	D21/550
D825,685 S *	8/2018	Tompkin .....	D21/550

\* cited by examiner

*Primary Examiner* — Cynthia M. Chin

(74) *Attorney, Agent, or Firm* — Avyno Law P.C.

(57) **CLAIM**

I claim the ornamental design for a remote control car, as shown and described.

**DESCRIPTION**

FIG. 1 is a front perspective view of a remote control car. FIG. 2 is a rear perspective view of a remote control car of FIG. 1. FIG. 3 is a side view of the left side of the remote control car of FIG. 1. FIG. 4 is a side view of the right side of the remote control car of FIG. 1. FIG. 5 is a front view of the remote control car of FIG. 1. FIG. 6 is a rear view of the remote control car of FIG. 1. FIG. 7 is a top view of the remote control car of FIG. 1; and, FIG. 8 is a bottom view of the remote control car of FIG. 1. The dash-dot broken lines immediately adjacent the shaded areas represent the bounds of the claim and all other broken lines represent portions of the car that form no part of the claimed design. None of the broken lines form a part of the claimed design.

**1 Claim, 7 Drawing Sheets**

- (56) **References Cited**  
U.S. PATENT DOCUMENTS  
D246,613 S \* 12/1977 Ogawa ..... D21/550  
D266,779 S \* 11/1982 Appel ..... D21/550  
D359,082 S \* 6/1995 Aker ..... D21/550  
D457,926 S \* 5/2002 Zweiback ..... D21/550  
D465,814 S \* 11/2002 Koveleski ..... D21/433  
D506,415 S \* 6/2005 Byrne ..... D12/88

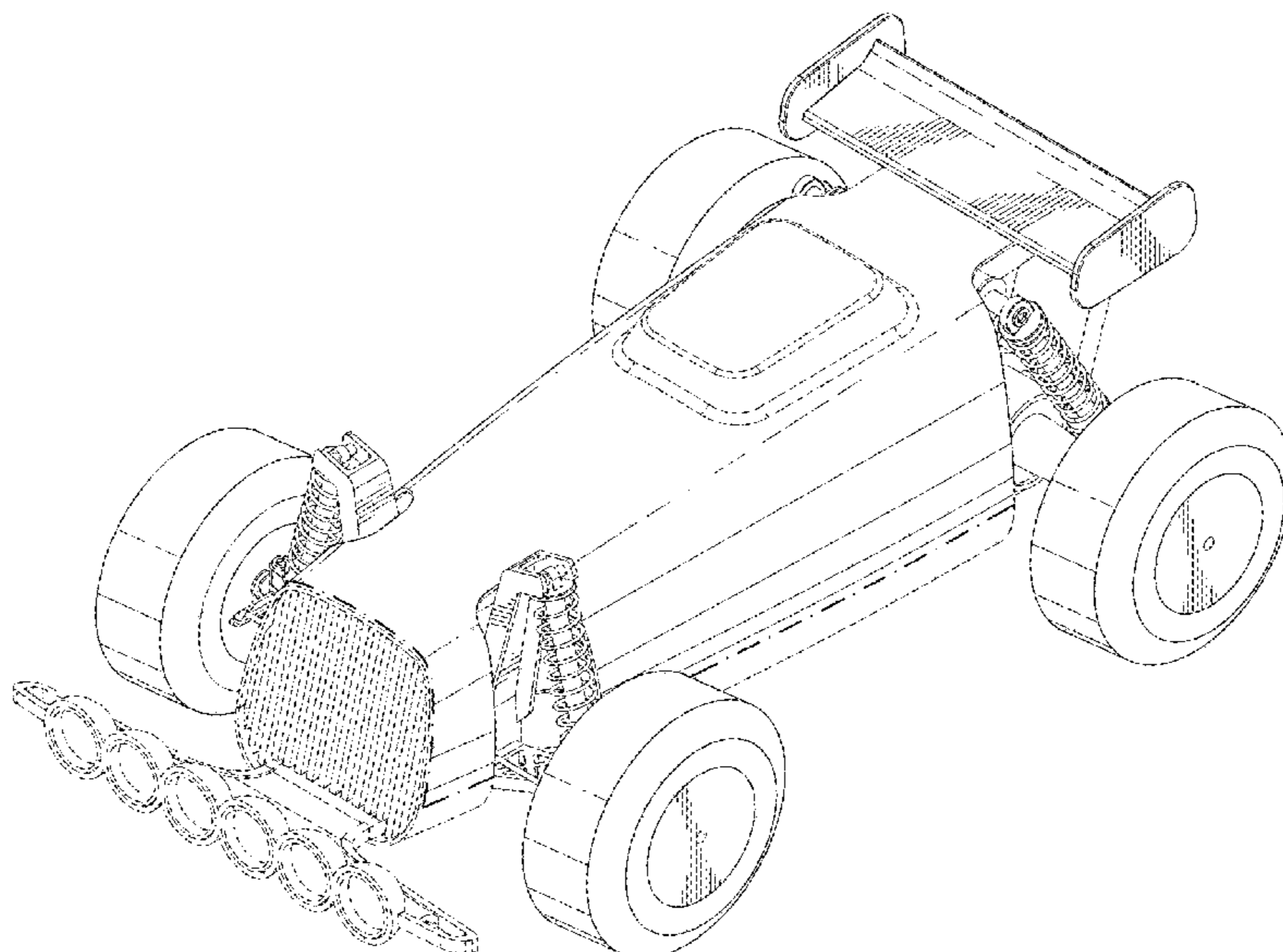

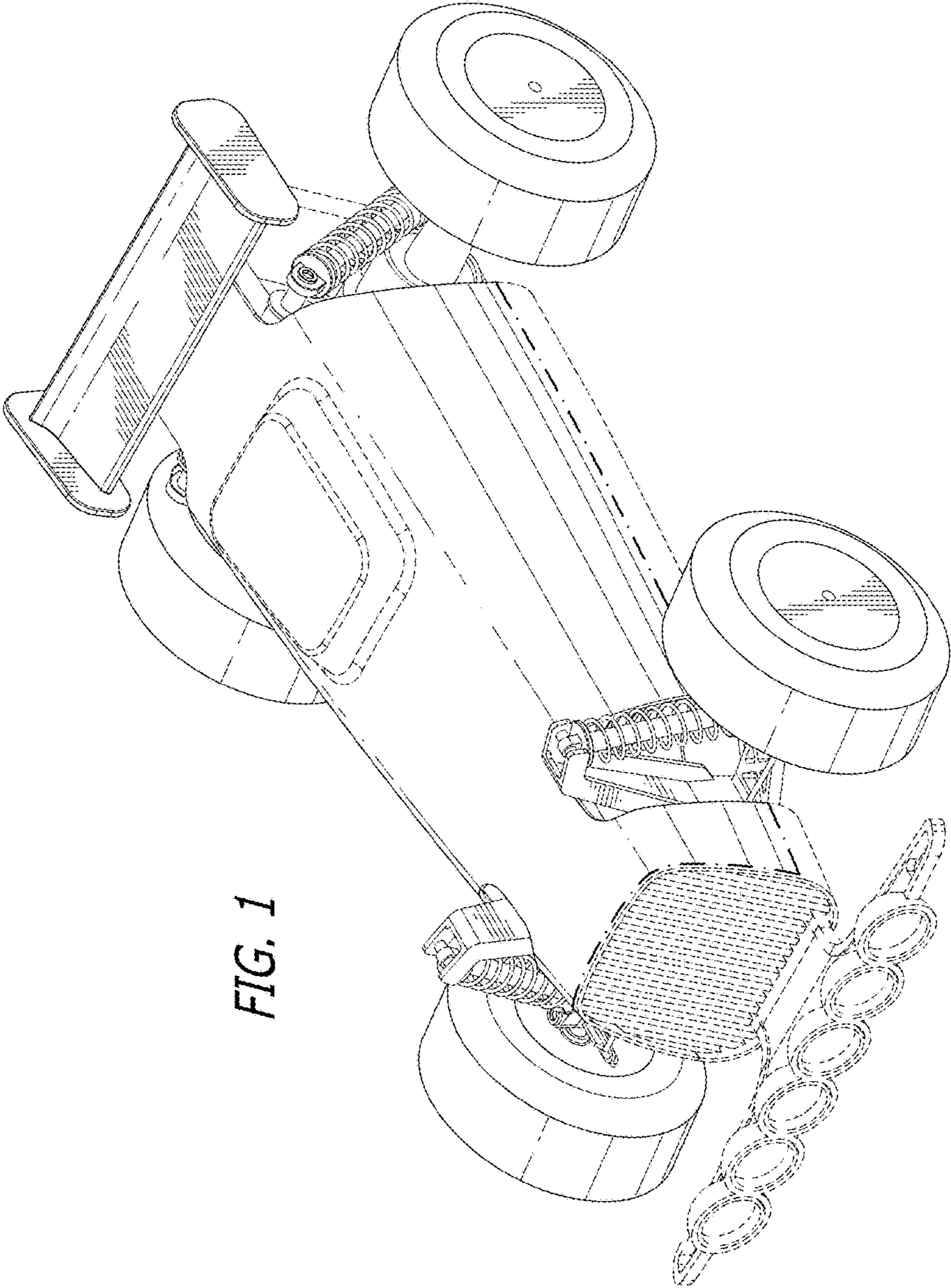

FIG. 1

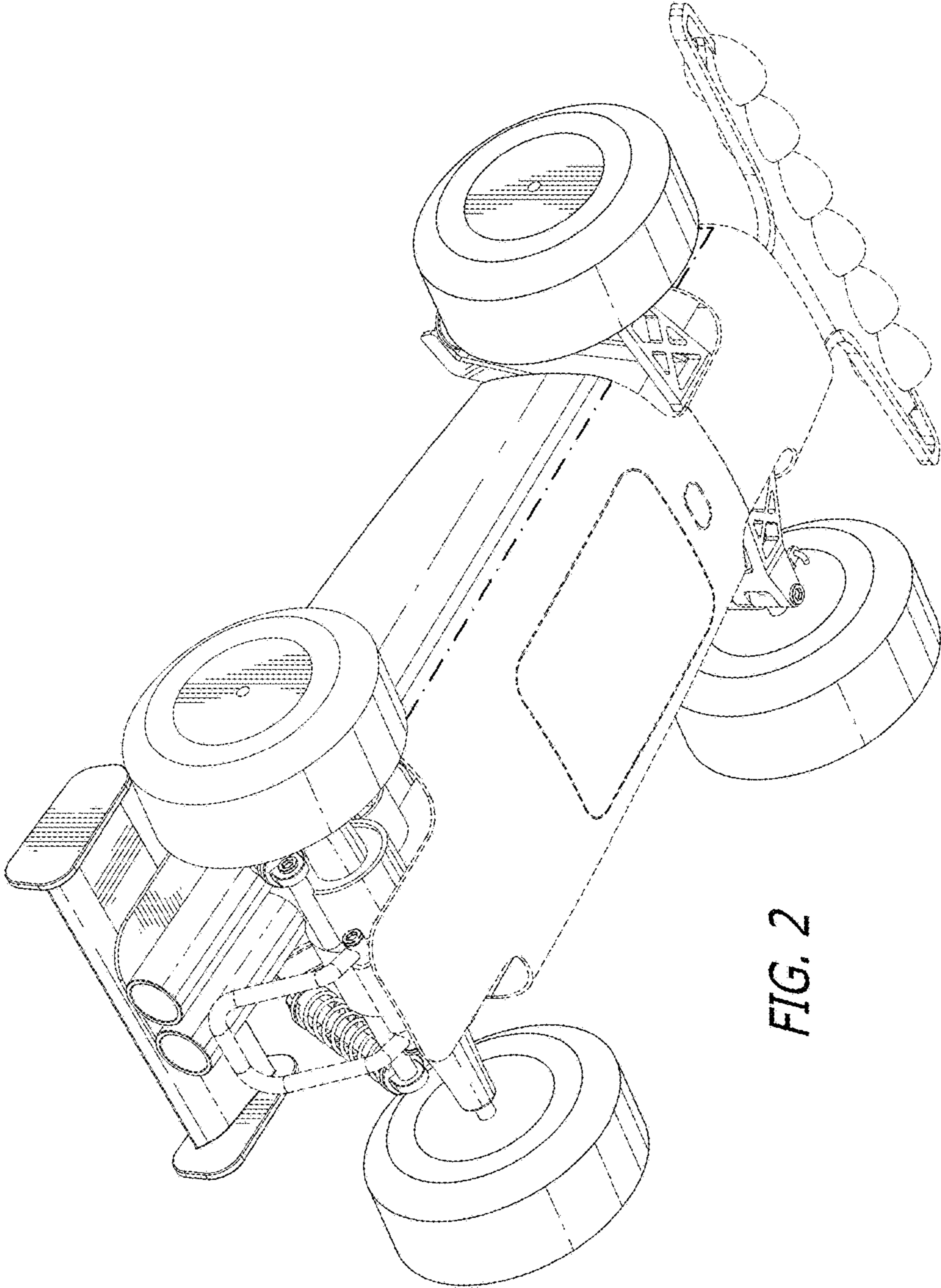

FIG. 2

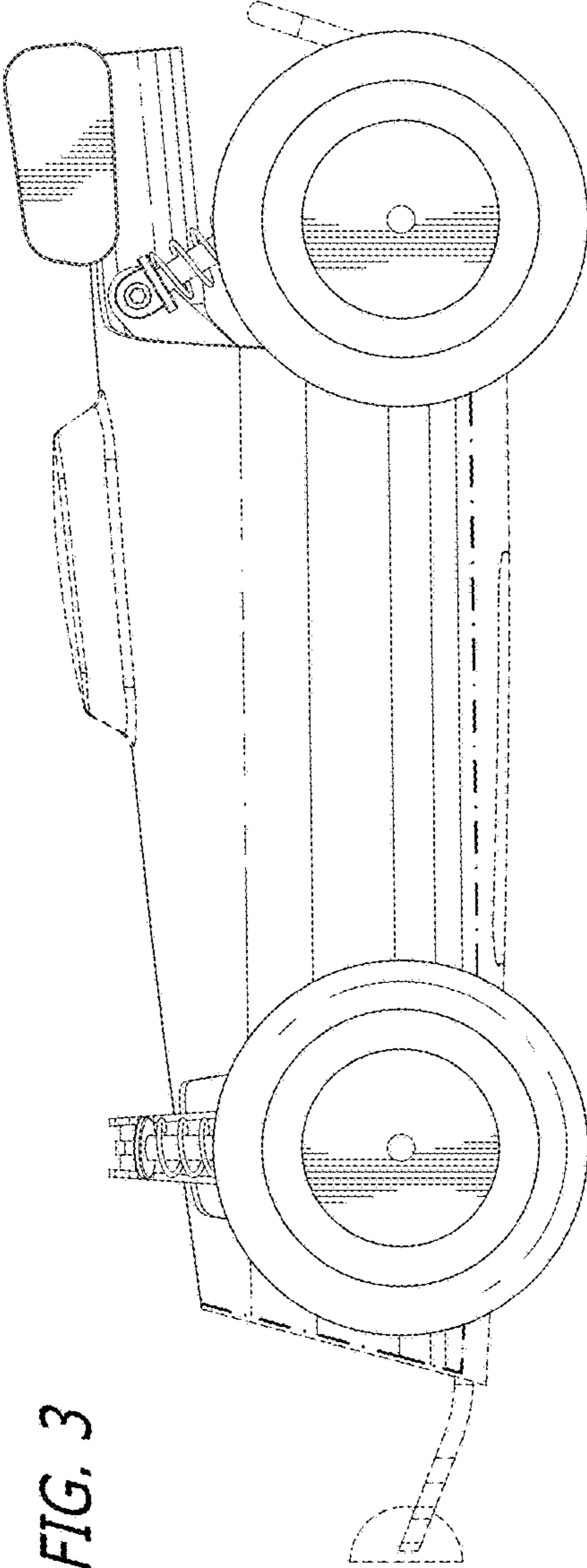
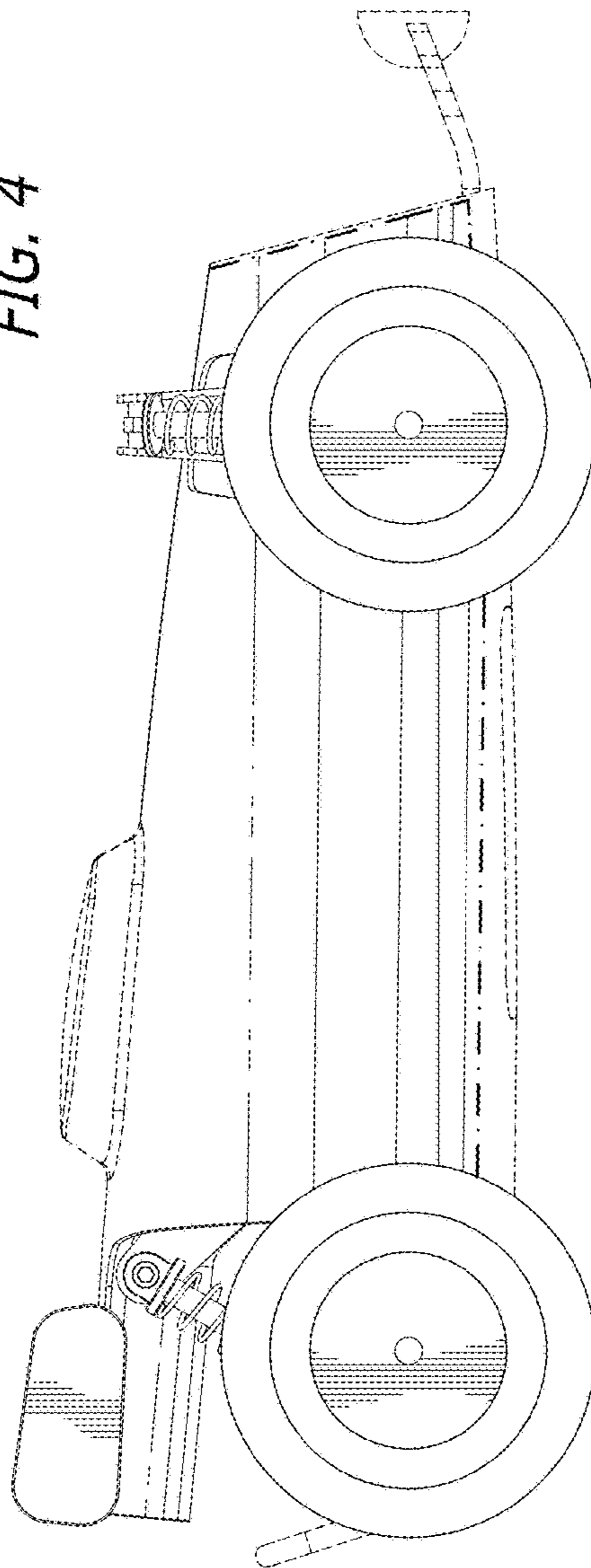
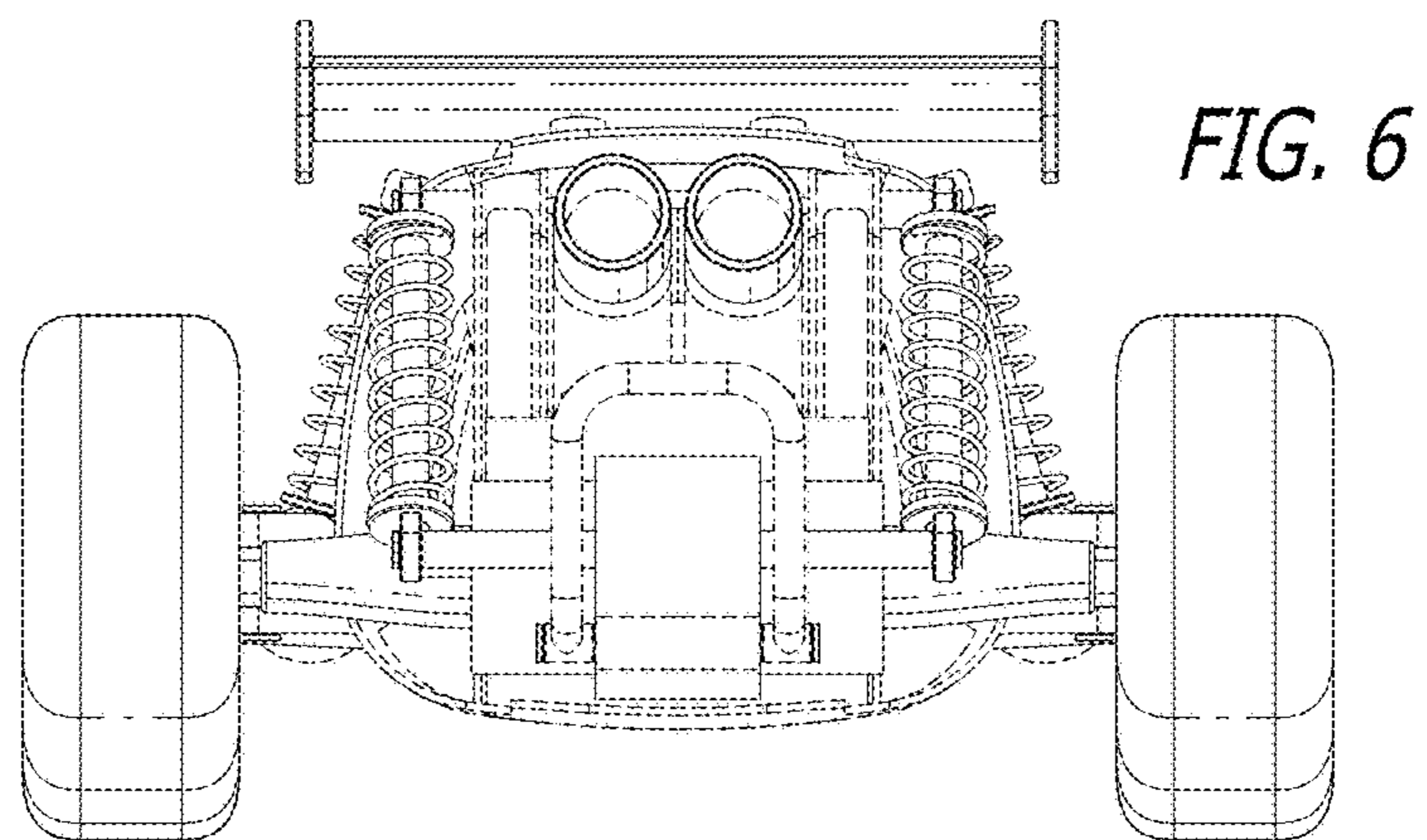
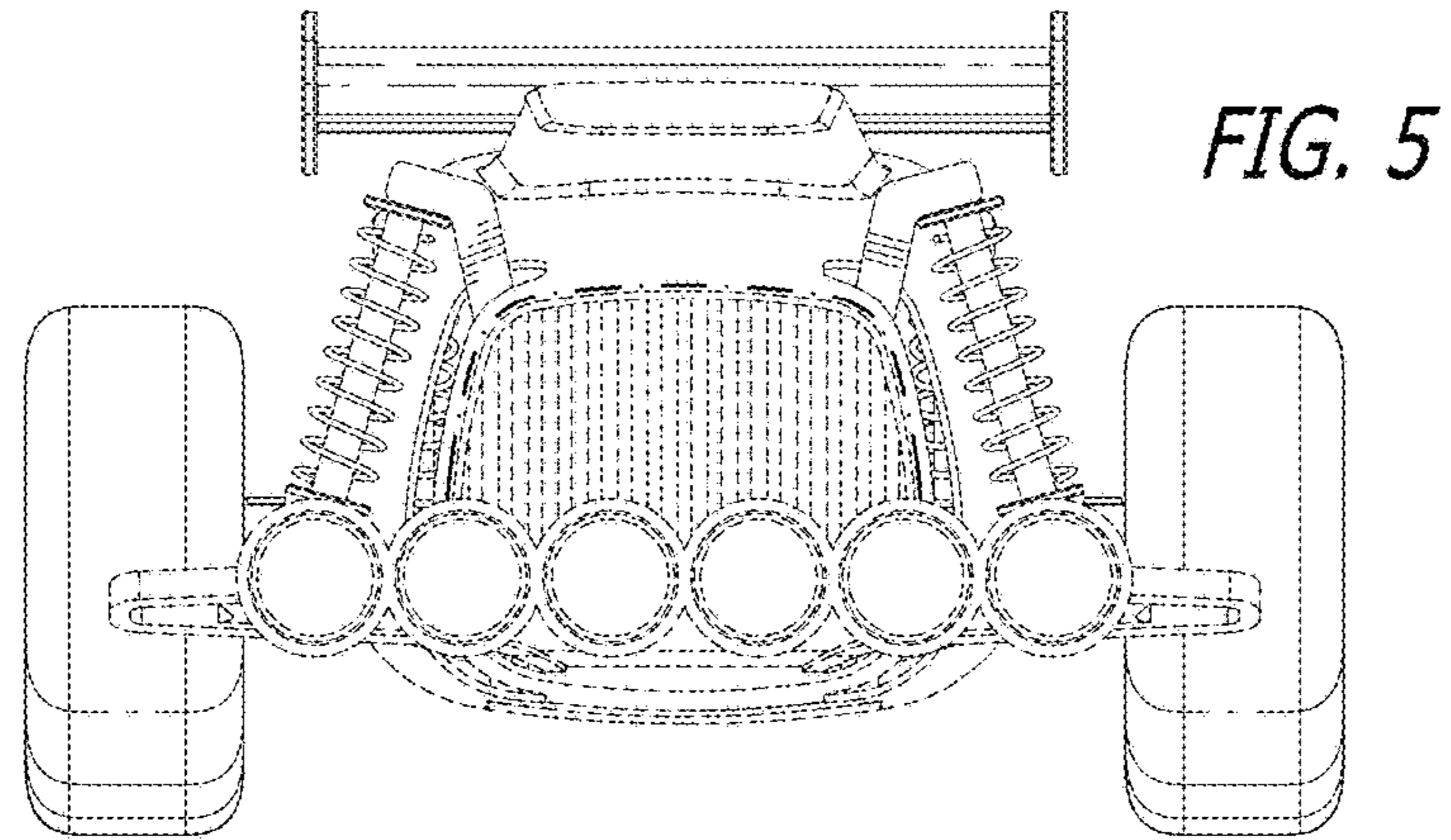

FIG. 3

FIG. 4





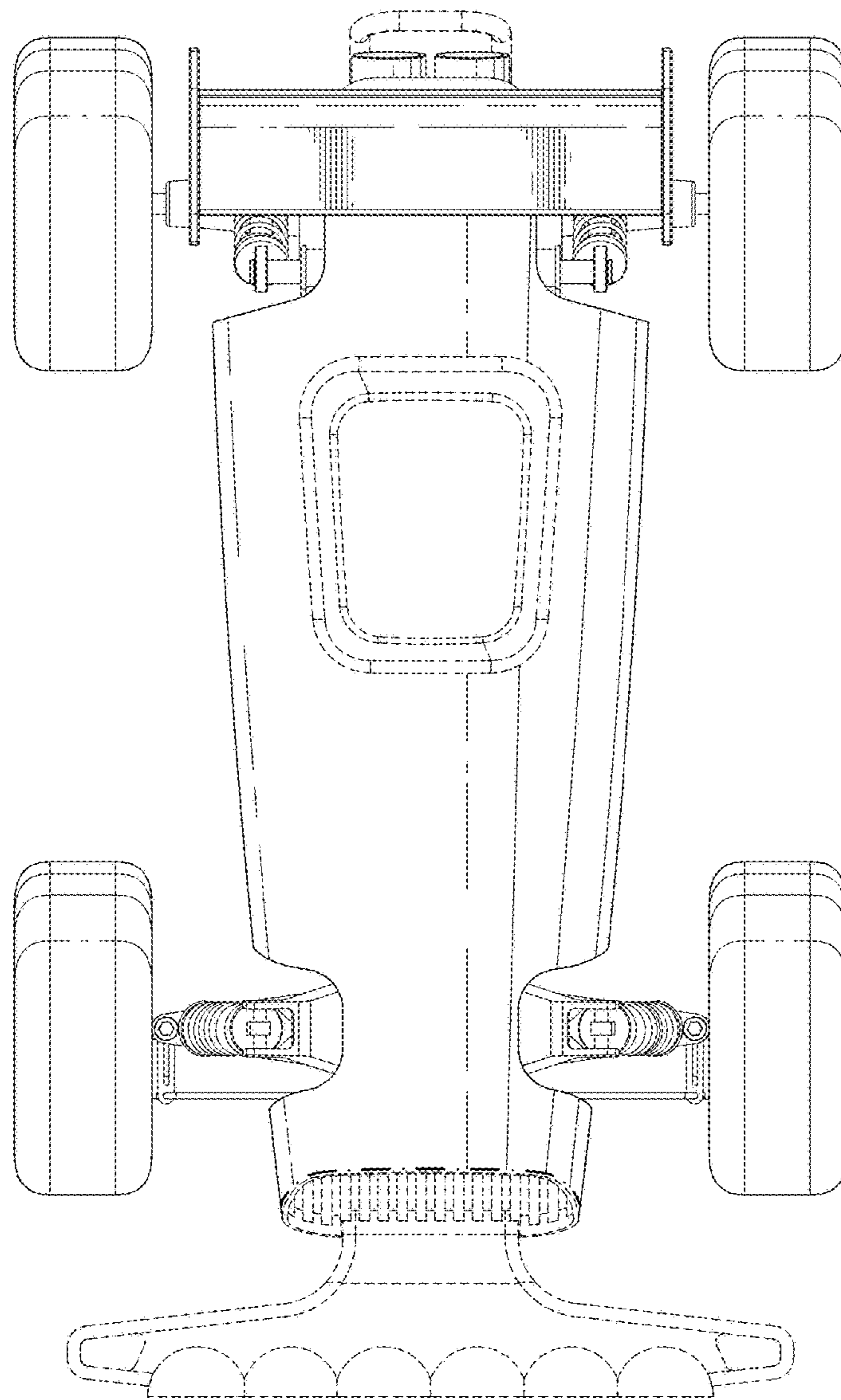

FIG. 7

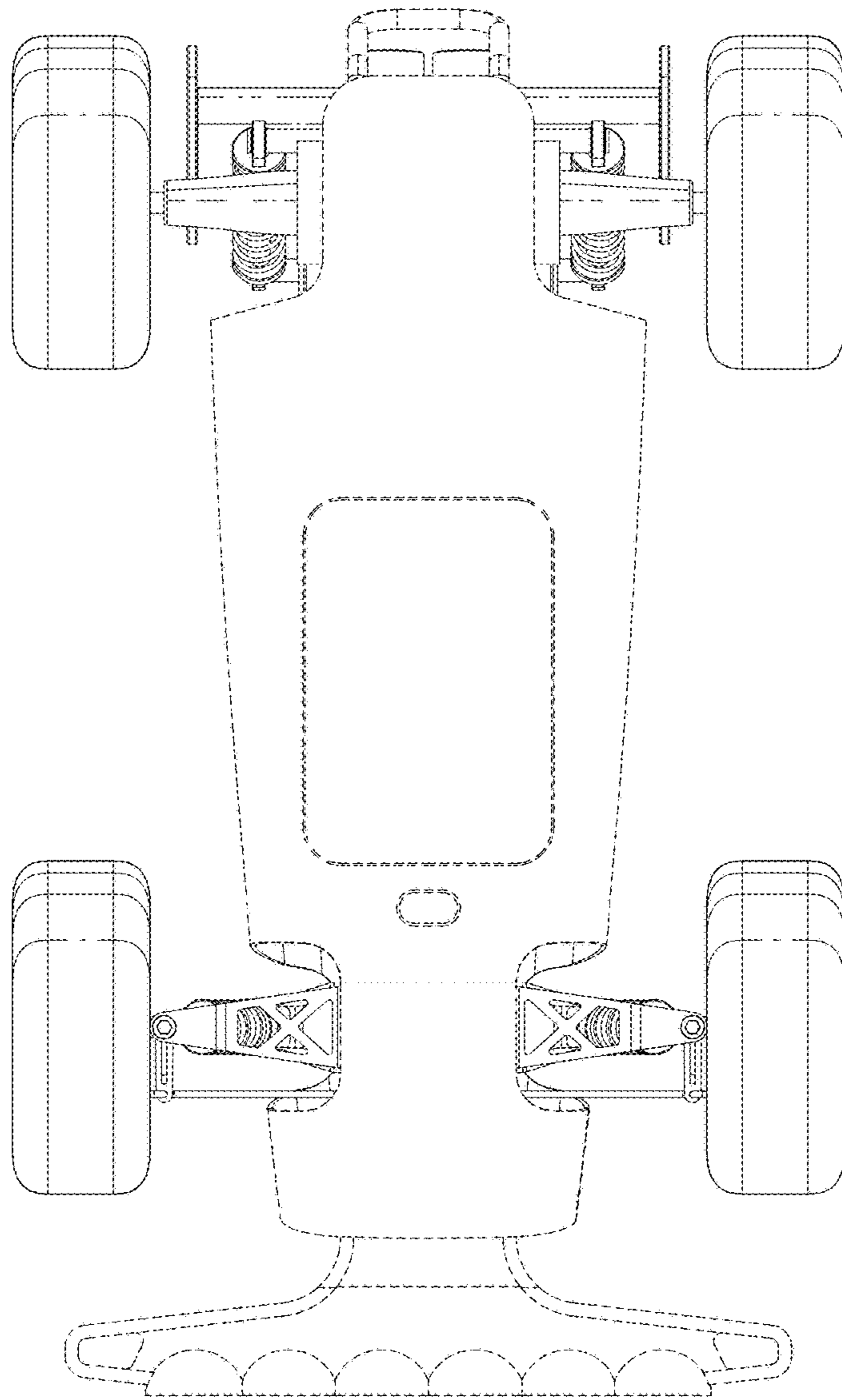

FIG. 8