



US00D868854S

(12) **United States Design Patent** (10) **Patent No.:** **US D868,854 S**  
**Willey et al.** (45) **Date of Patent:** **\*\* Dec. 3, 2019**

(54) **LASER PROCESSING MACHINE**  
(71) Applicant: **ELECTRO SCIENTIFIC INDUSTRIES, INC.**, Portland, OR (US)  
(72) Inventors: **Jeremy Willey**, Portland, OR (US); **Corie Neufeld**, Portland, OR (US); **Brandon Bilyeu**, Portland, OR (US)  
(73) Assignee: **ELECTRO SCIENTIFIC INDUSTRIES, INC.**, Portland, OR (US)

(\*\*) Term: **15 Years**

(21) Appl. No.: **29/666,312**

(22) Filed: **Oct. 11, 2018**

(51) **LOC (12) Cl.** ..... **15-09**

(52) **U.S. Cl.**  
USPC ..... **D15/122; D15/127**

(58) **Field of Classification Search**  
USPC ..... **D15/122, 127, 135, 138, 141**  
CPC ..... **B23K 26/00; B23K 26/706; B23K 26/02**  
See application file for complete search history.

(56) **References Cited**

**U.S. PATENT DOCUMENTS**

D241,160 S *	8/1976	Gurian et al.	.....	D15/122
D332,615 S *	1/1993	Fang	.....	D15/122
D419,573 S *	1/2000	Kawahara	.....	D15/122
D445,807 S *	7/2001	Baulk	.....	D15/127
D464,363 S *	10/2002	Saito	.....	D15/122
D578,144 S *	10/2008	Arisue	.....	D15/122
D635,596 S *	4/2011	Hiroshima	.....	D15/122
D637,631 S *	5/2011	Hiroshima	.....	D15/122
D654,518 S *	2/2012	Miyake	.....	D15/122
D659,174 S *	5/2012	Mueller	.....	D15/122
D659,728 S *	5/2012	Mueller	.....	D15/122
D664,570 S *	7/2012	Mueller	.....	D15/122

D667,031 S *	9/2012	Mueller	.....	D15/122
D683,771 S *	6/2013	Shimano	.....	D15/122
D690,331 S *	9/2013	Kitamura	.....	D15/122
D690,744 S *	10/2013	Koide	.....	D15/122
D690,745 S *	10/2013	Koide	.....	D15/122
D693,859 S *	11/2013	Kitamura	.....	D15/122
D718,353 S *	11/2014	Kato	.....	D15/122
D759,133 S *	6/2016	Kitamura	.....	D15/122
D759,738 S *	6/2016	Schonherr	.....	D15/122
D762,748 S *	8/2016	Schonherr	.....	D15/122
D778,329 S *	2/2017	Grobe	.....	D15/122
D781,357 S *	3/2017	Inaba	.....	D15/122
D790,610 S *	6/2017	Schindler	.....	D15/122
D794,099 S *	8/2017	Gallo	.....	D15/122
D797,822 S *	9/2017	Grobe	.....	D15/122
D798,917 S *	10/2017	Gallo	.....	D15/122
D799,570 S *	10/2017	Schindler	.....	D15/122
D816,128 S *	4/2018	Albrecht	.....	D15/122
D816,129 S *	4/2018	Albrecht	.....	D15/122

(Continued)

*Primary Examiner* — Patricia A Palasik

(57) **CLAIM**

The ornamental design for a laser processing machine, as shown and described.

**DESCRIPTION**

FIG. 1 is a front perspective view of an ornamental design for a laser processing machine;  
FIG. 2 is another front perspective view of the design;  
FIG. 3 is a rear perspective view of the design;  
FIG. 4 is another rear perspective view of the design;  
FIG. 5 is a front view of the design;  
FIG. 6 is a left side elevation view of the design;  
FIG. 7 is a right side elevation view of the design;  
FIG. 8 is a top view of the design; and,  
FIG. 9 is a bottom view of the design.  
The broken lines shown herein are portions of the laser processing machine which form no part of the claimed design.

**1 Claim, 8 Drawing Sheets**

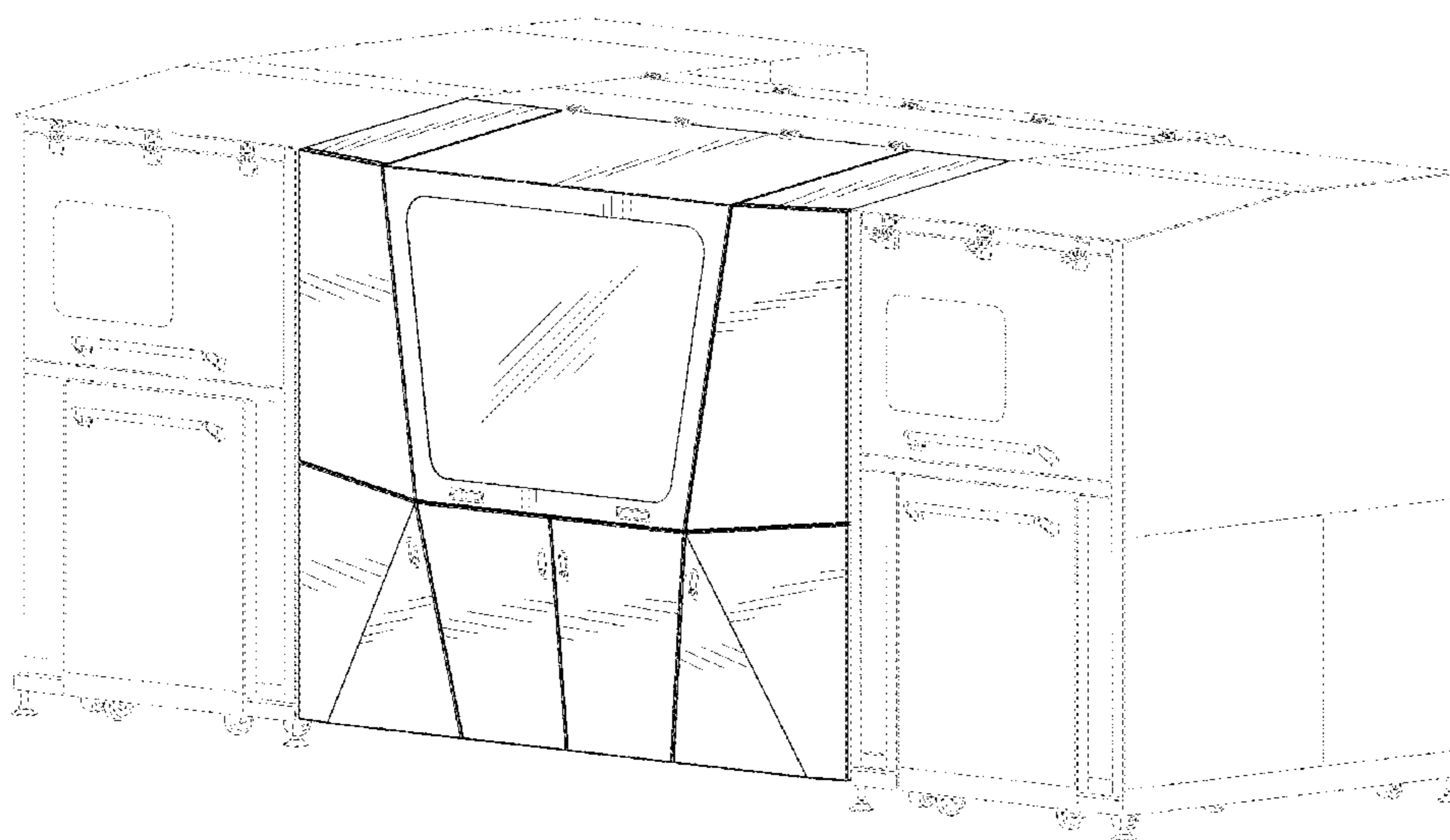

(56)

**References Cited**

U.S. PATENT DOCUMENTS

D816,741 S \* 5/2018 Nicaise ..... D15/122  
D823,359 S \* 7/2018 Krebber ..... D15/122  
D841,701 S \* 2/2019 Gallo ..... D15/122  
2016/0228982 A1\* 8/2016 Haji ..... B23K 37/0235

\* cited by examiner

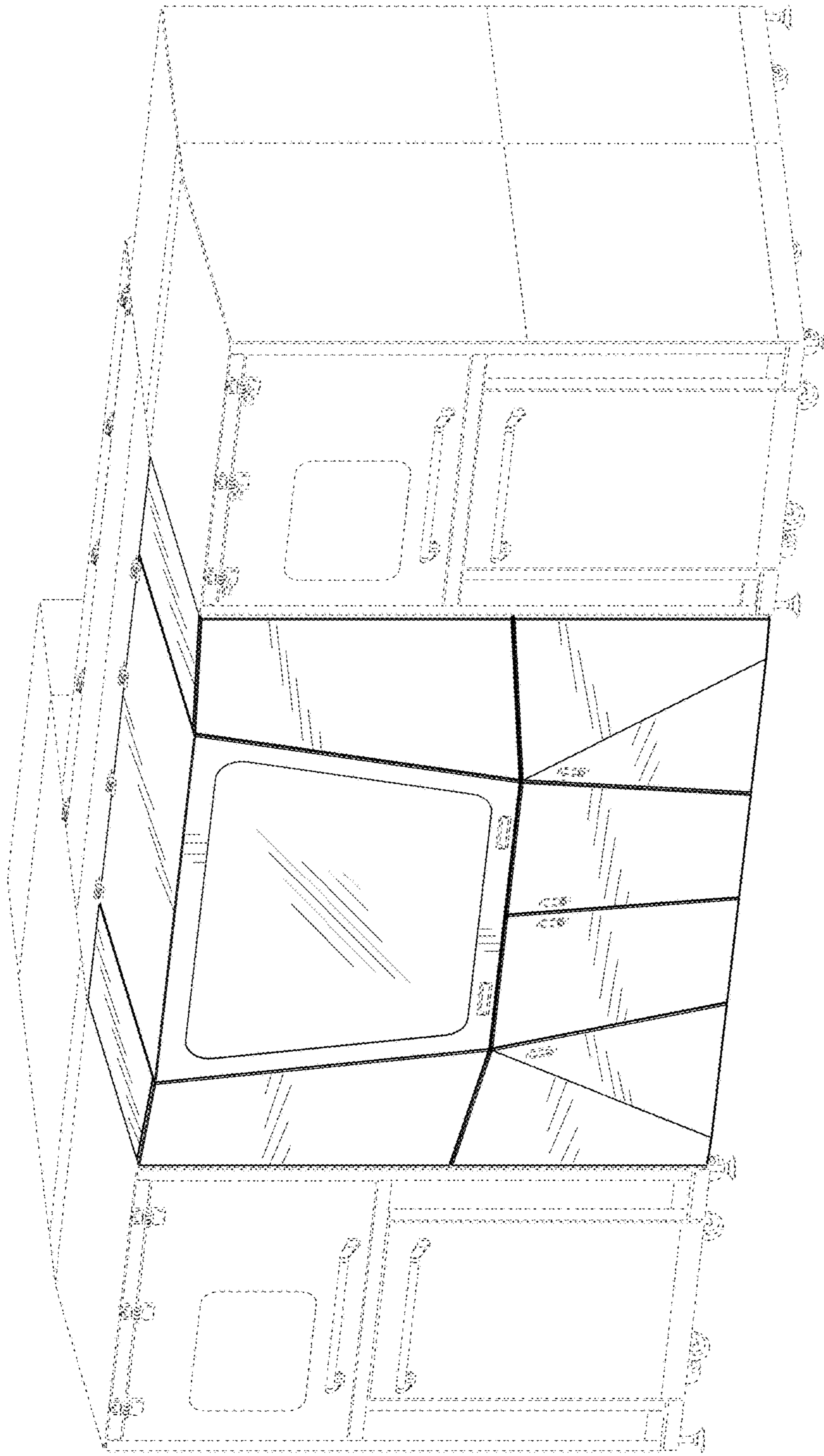

FIG. 1

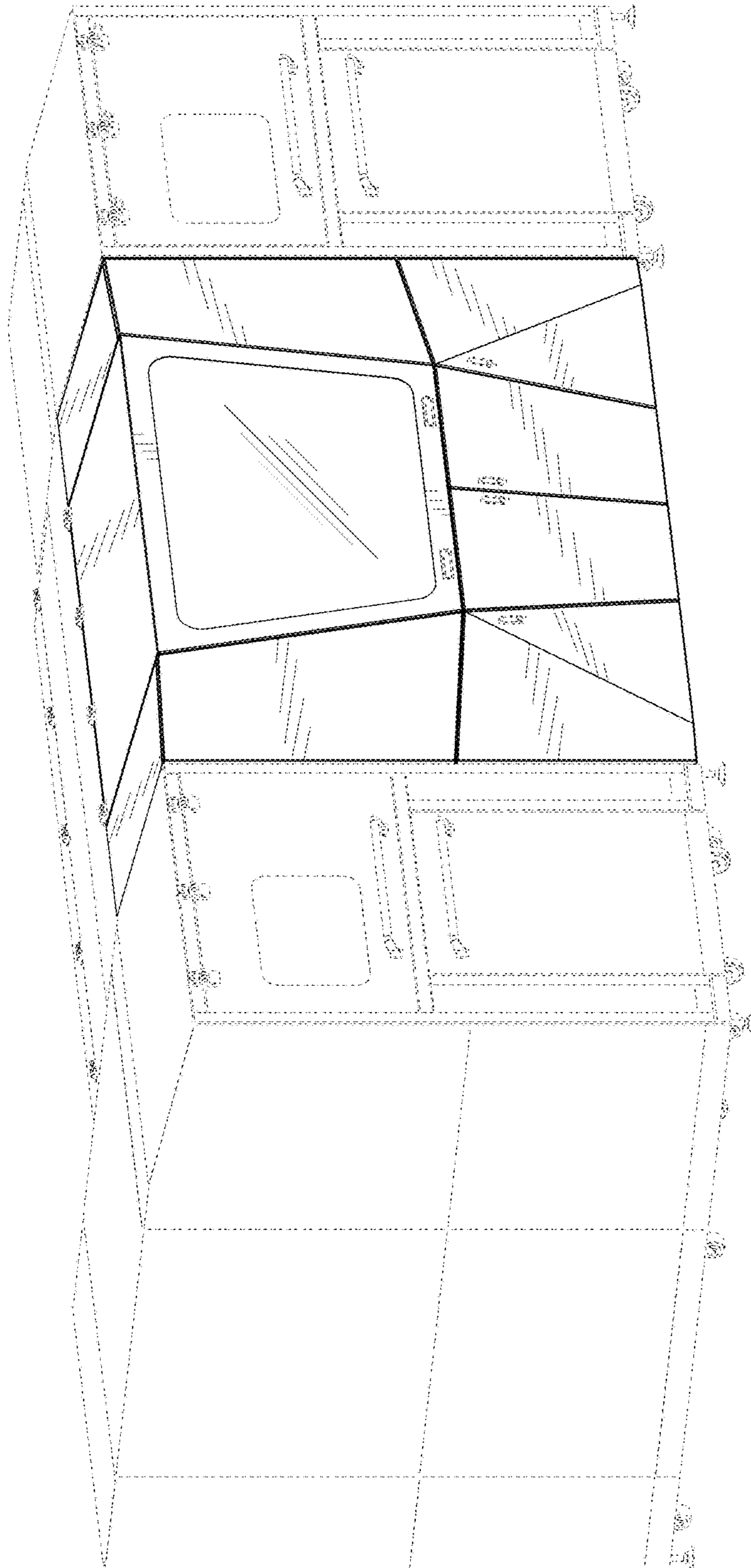

FIG. 2

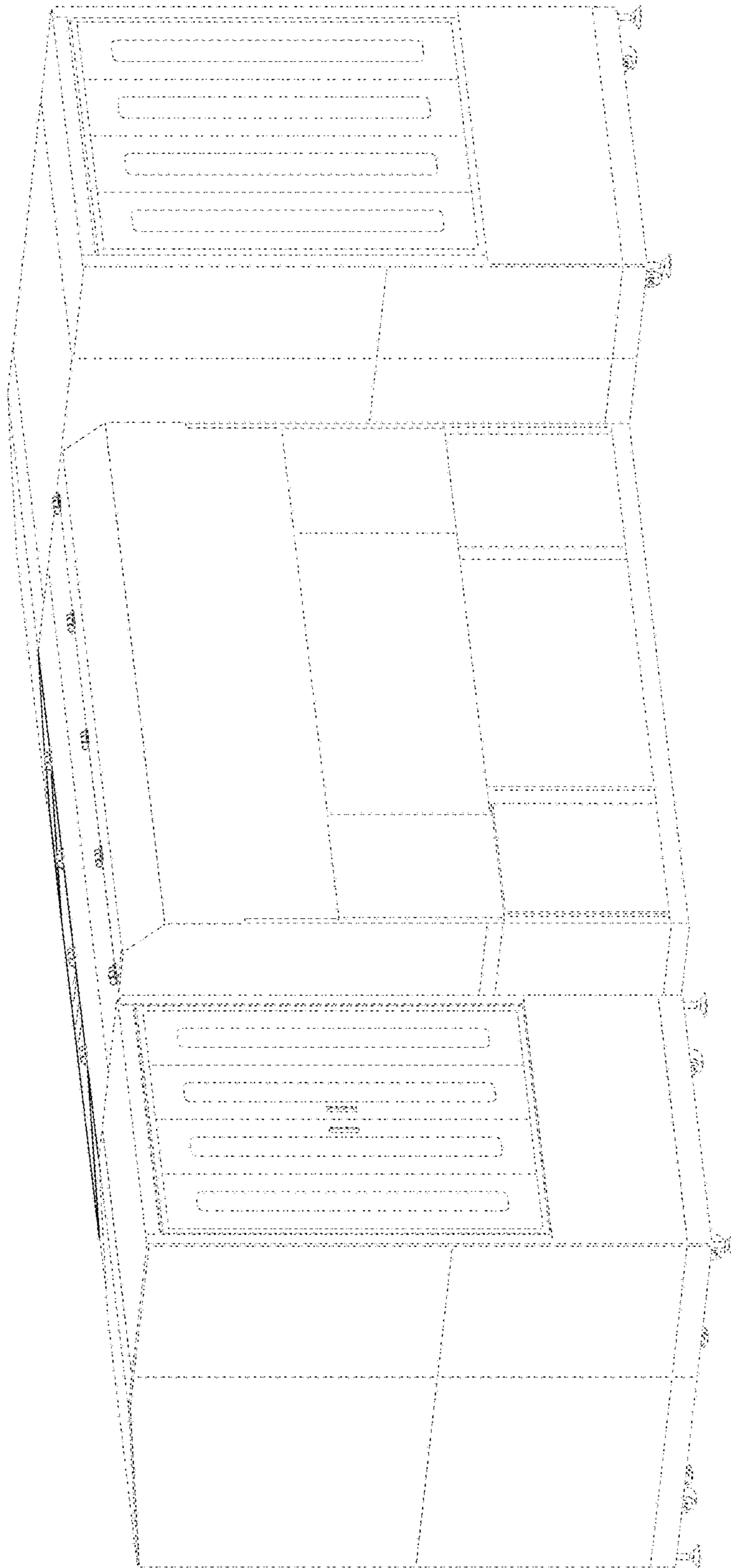

FIG. 3

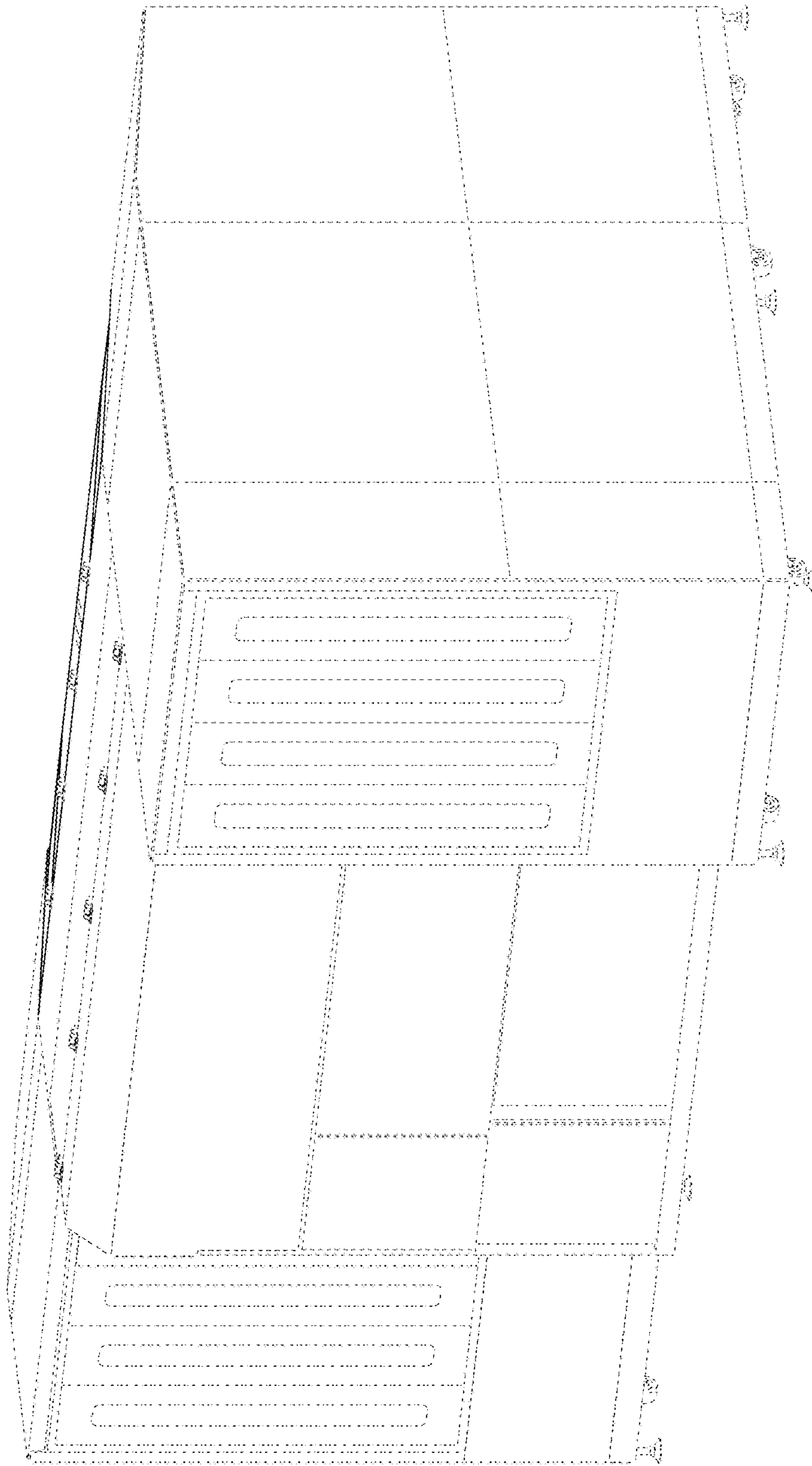

FIG. 4

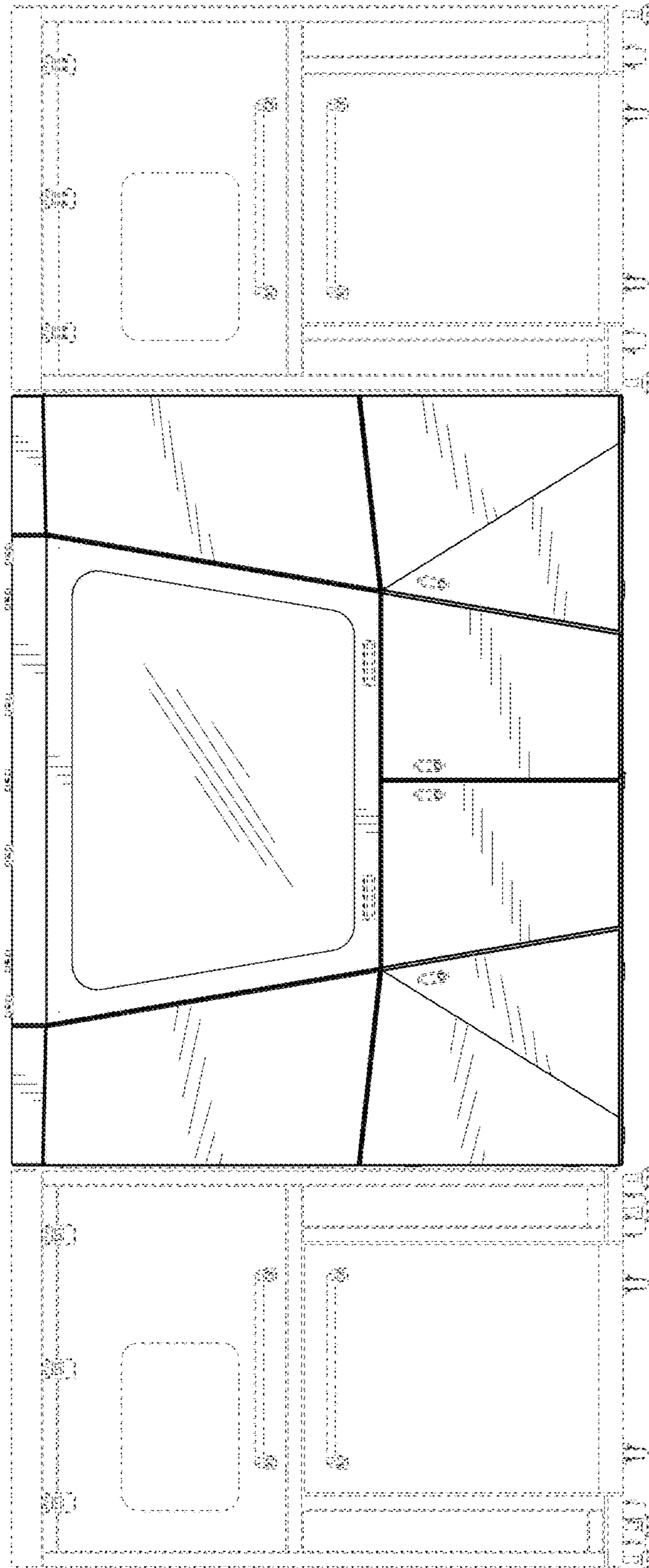
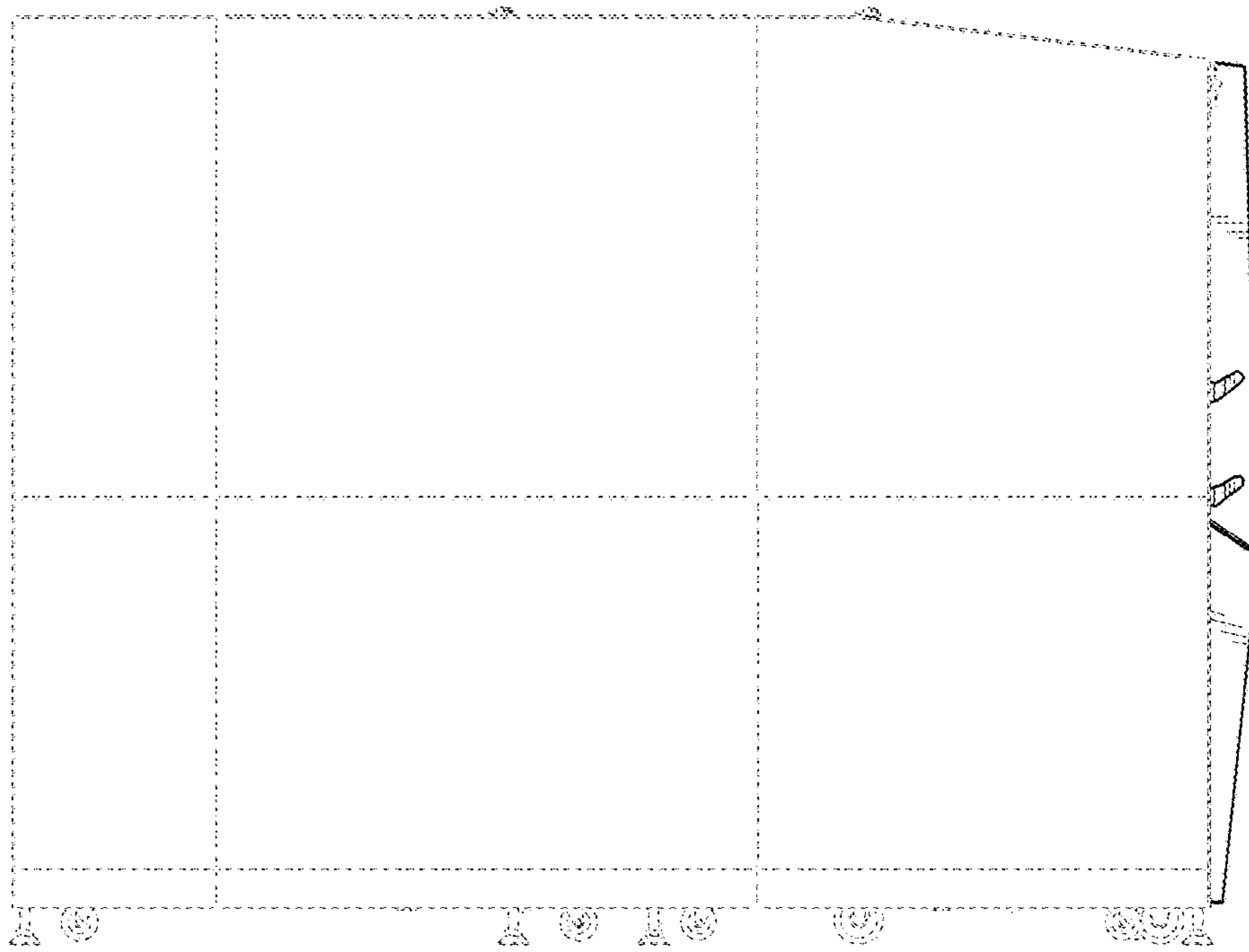
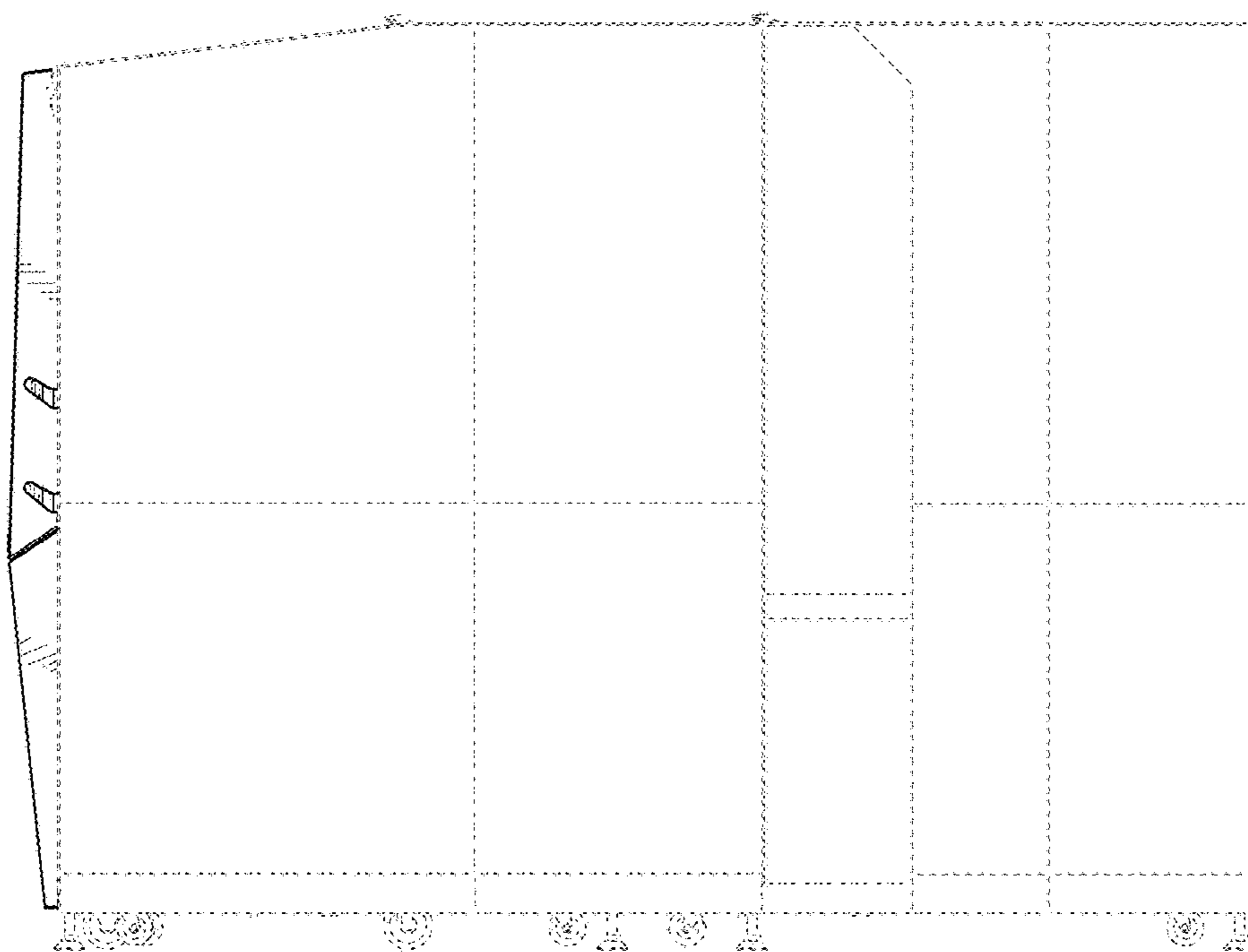

FIG. 5



**FIG. 6**



**FIG. 7**



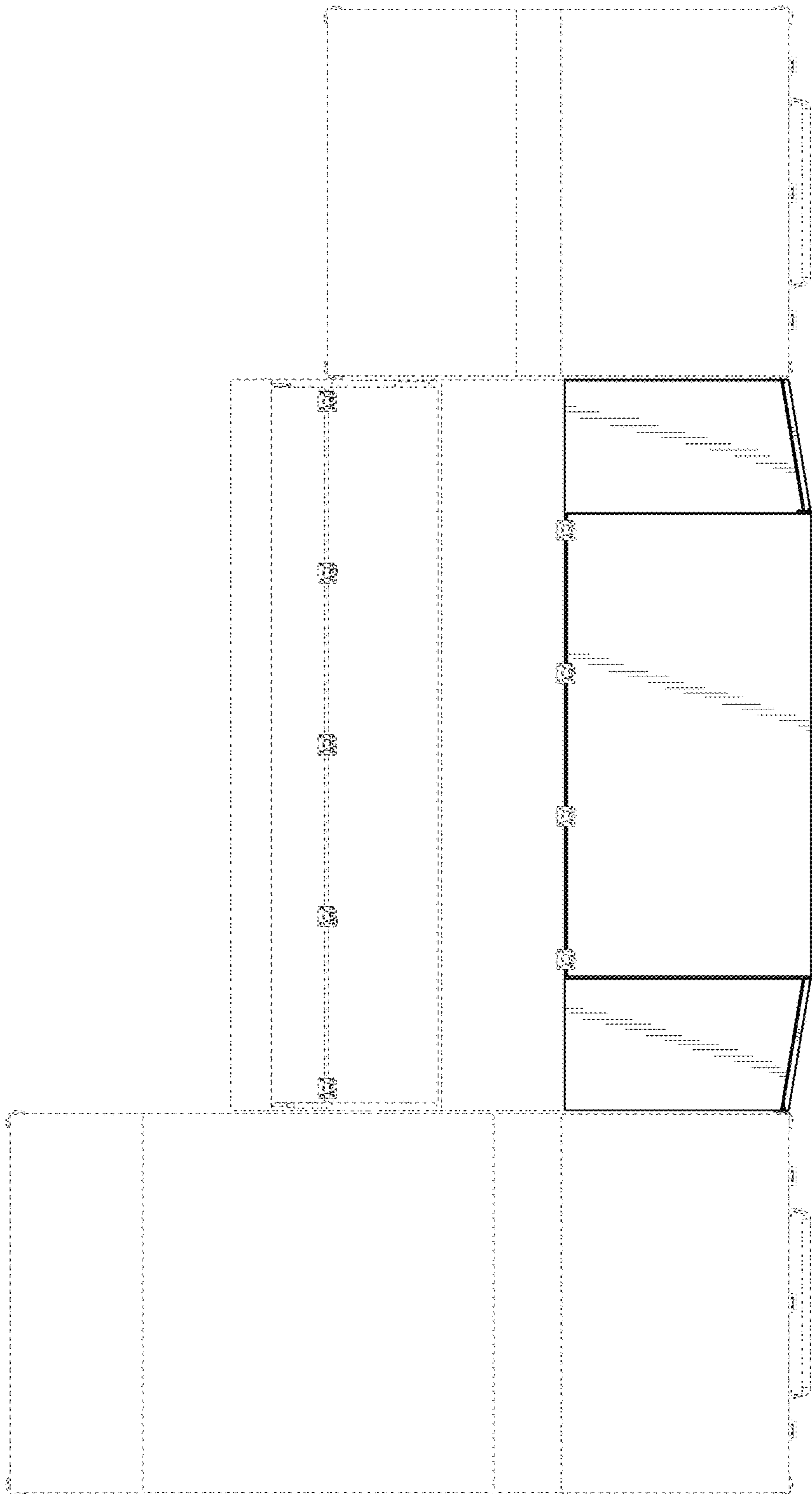

FIG. 8

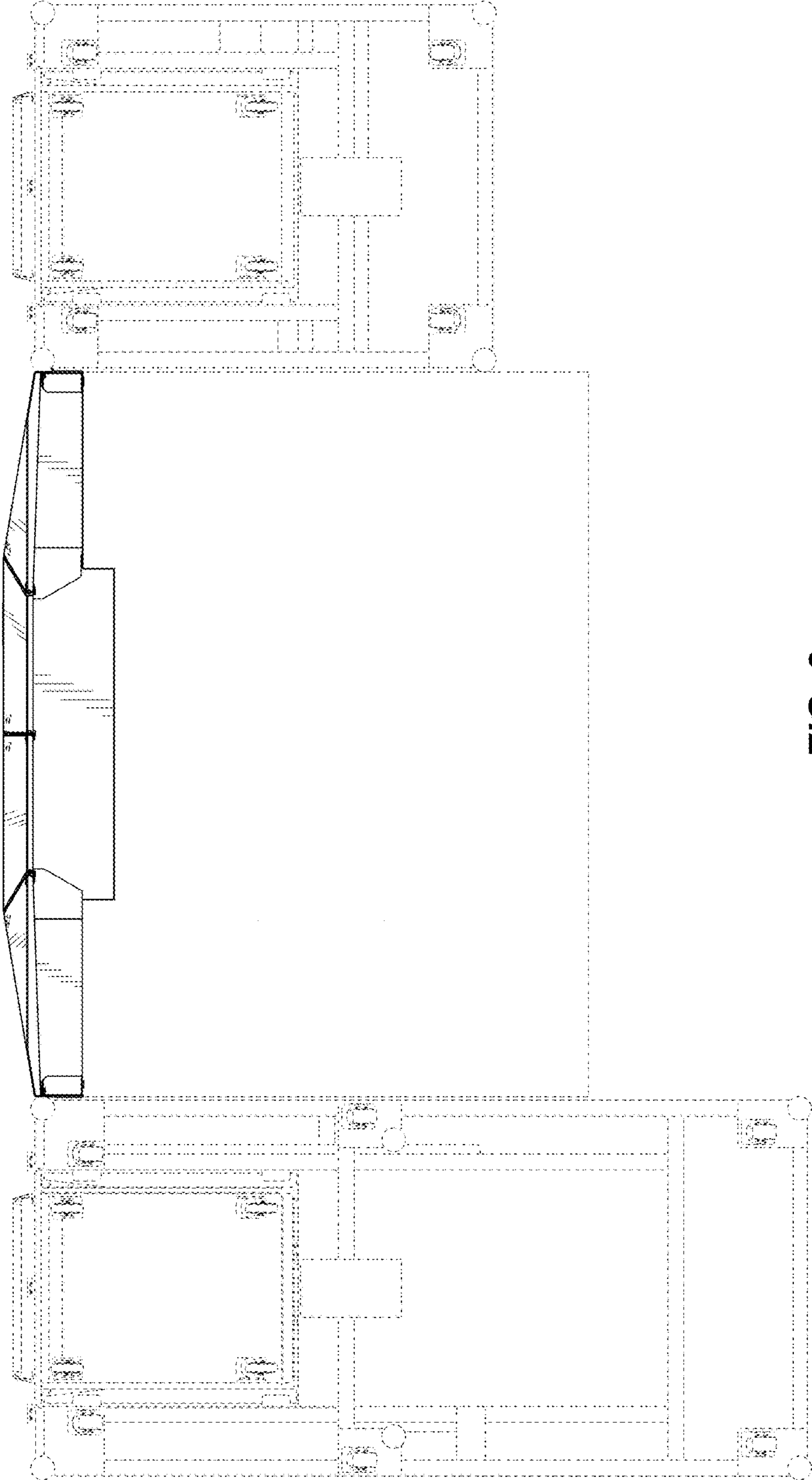

FIG. 9