

US00D868846S

(12) **United States Design Patent**  
**Pless et al.**

(10) **Patent No.:** **US D868,846 S**  
(45) **Date of Patent:** **\*\* Dec. 3, 2019**

(54) **SEWING MACHINE**

(71) Applicant: **Strobel Spezialmaschinen GmbH,**  
Puchheim (DE)

(72) Inventors: **Robert Pless, Gröbenzell (DE);**  
**Ludwig Schnabl, Vierkirchen (DE)**

(73) Assignee: **STROBEL SPEZIALMASCHINEN**  
**GMBH, Puchheim (DE)**

(\*\*) Term: **15 Years**

(21) Appl. No.: **29/663,860**

(22) Filed: **Sep. 19, 2018**

(30) **Foreign Application Priority Data**

May 3, 2018 (EM) ..... 005256641

(51) **LOC (12) Cl.** ..... **15-06**

(52) **U.S. Cl.**  
USPC ..... **D15/69**

(58) **Field of Classification Search**  
USPC ..... D15/66-78  
CPC ..... D05B 1/00-25/00  
See application file for complete search history.

(56) **References Cited**

**U.S. PATENT DOCUMENTS**

2,169,528 A \* 8/1939 Heffron ..... D05B 81/00  
112/169  
5,540,160 A \* 7/1996 Rea ..... A47C 9/022  
112/217.2

D379,357 S \* 5/1997 Kato ..... D15/69  
D467,595 S \* 12/2002 Shimizu ..... D15/72  
D477,334 S \* 7/2003 Shimizu ..... D15/66  
D482,047 S \* 11/2003 Shimizu ..... D15/72  
D482,048 S \* 11/2003 Shimizu ..... D15/72  
D482,372 S \* 11/2003 Shimizu ..... D15/72  
6,814,014 B2 \* 11/2004 Mamiya ..... D05B 1/02  
112/102.5

\* cited by examiner

*Primary Examiner* — Mitchell I. Siegel

(74) *Attorney, Agent, or Firm* — Tarter Krinsky & Drogin  
LLP

(57) **CLAIM**

The ornamental design for a sewing machine, as shown and  
described.

**DESCRIPTION**

FIG. 1 is an elevational view of the front of the sewing  
machine showing the claimed design.  
FIG. 2 is an elevational view of one side thereof.  
FIG. 3 is an elevational view of the back thereof.  
FIG. 4 is an elevational view of the other side thereof  
FIG. 5 is a top plan view thereof.  
FIG. 6 is a bottom plan view thereof; and,  
FIG. 7 is a perspective view thereof.

**1 Claim, 7 Drawing Sheets**

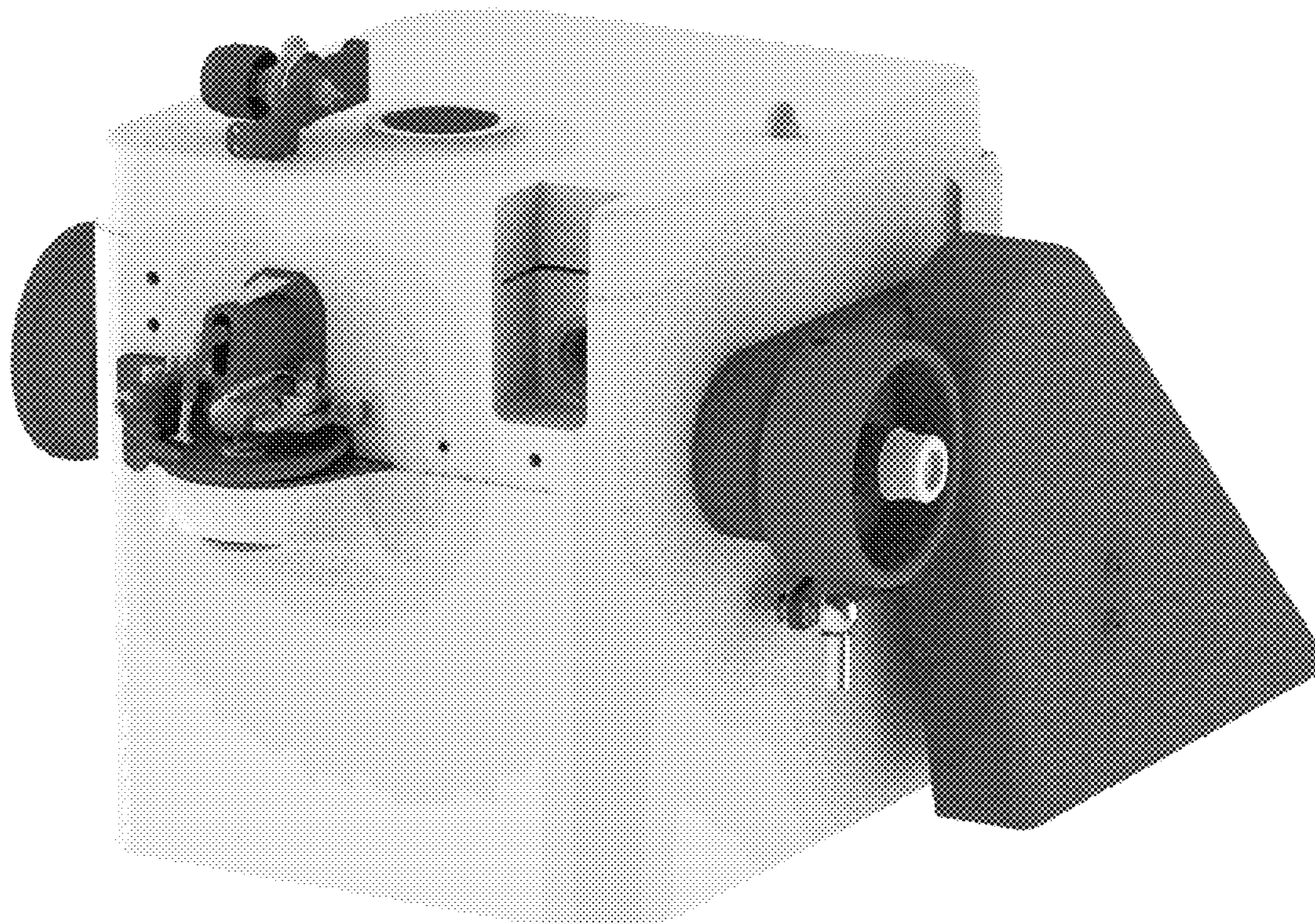



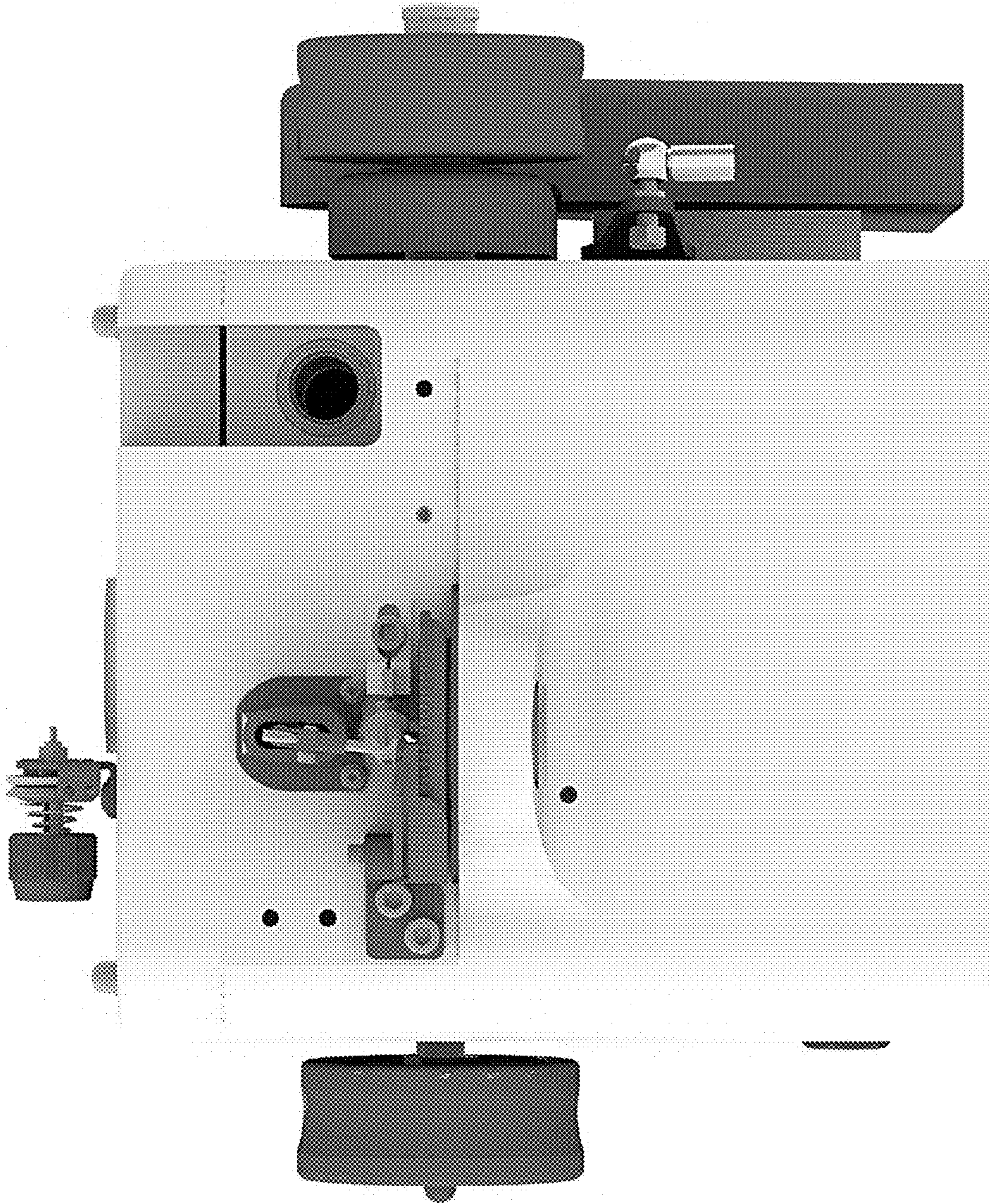

FIG. 1



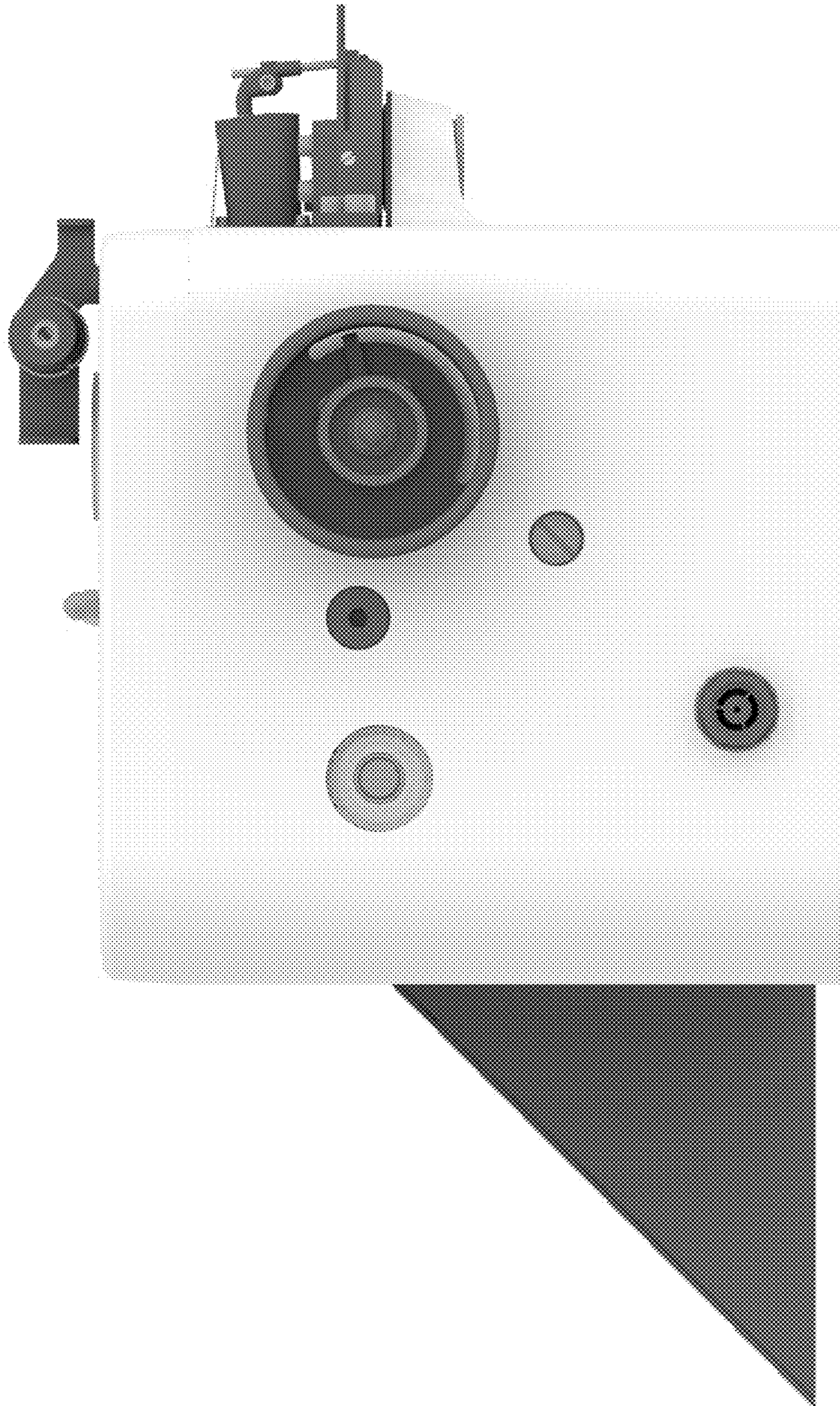

FIG. 2



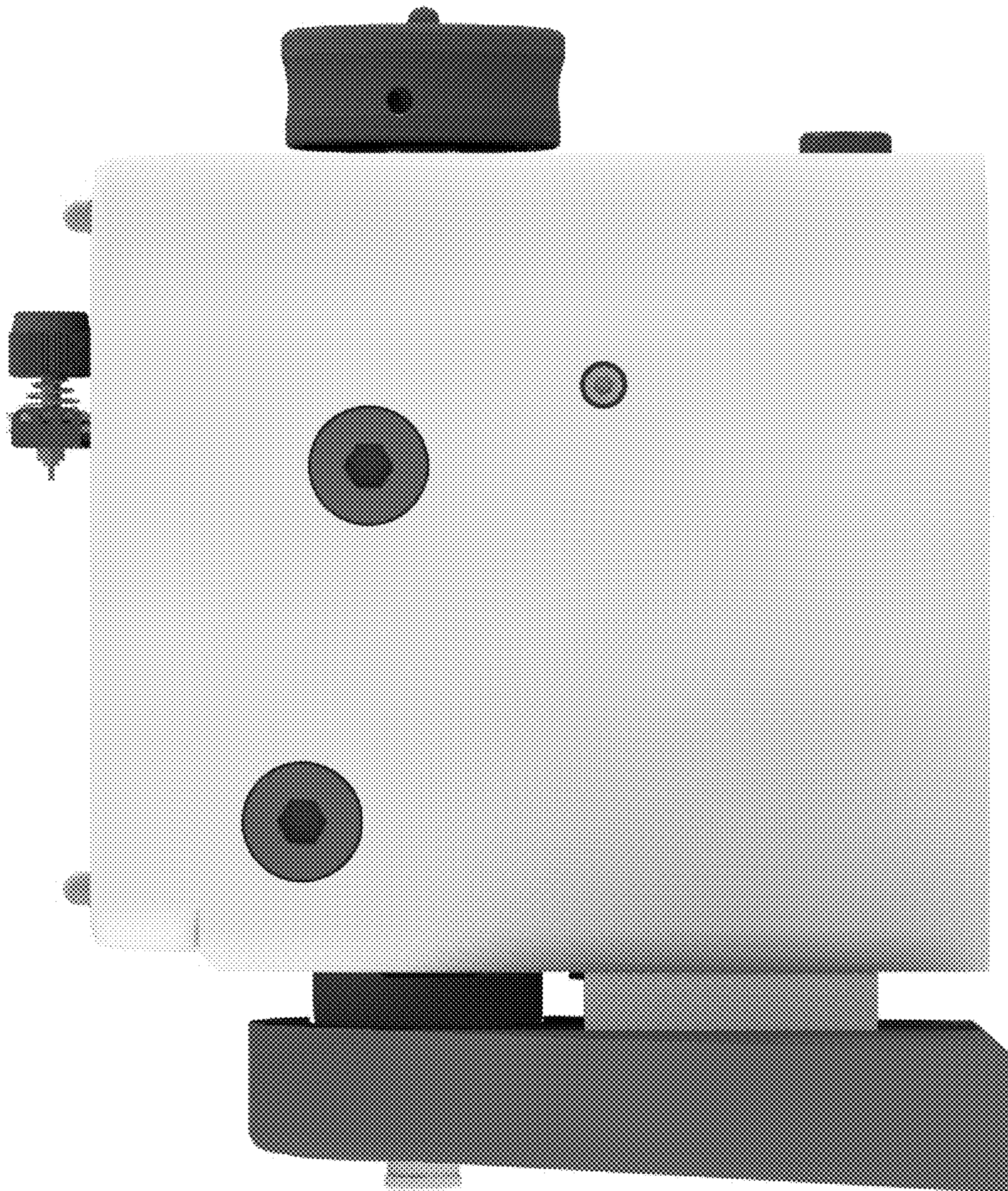

FIG. 3



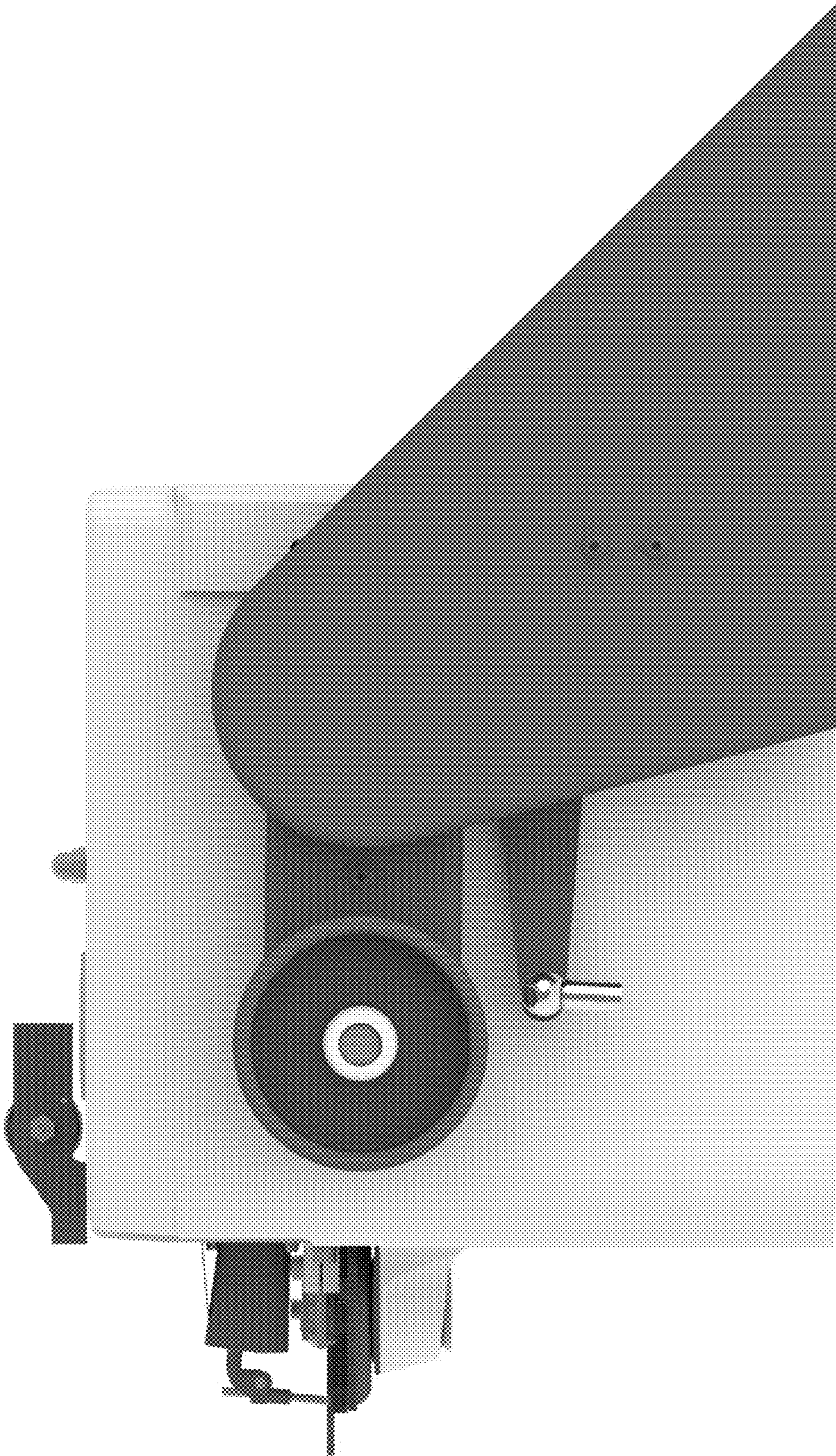

FIG. 4



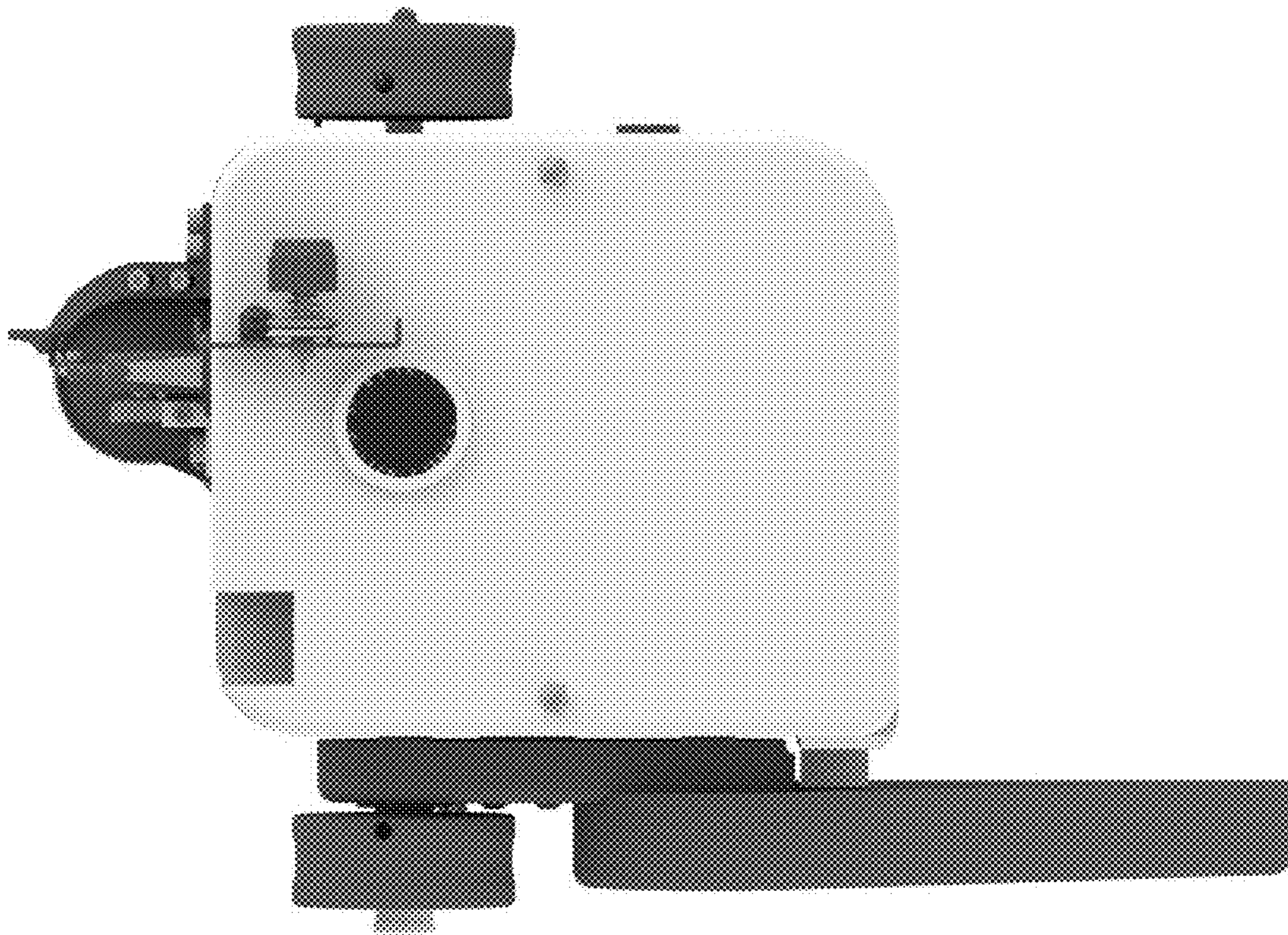

FIG. 5

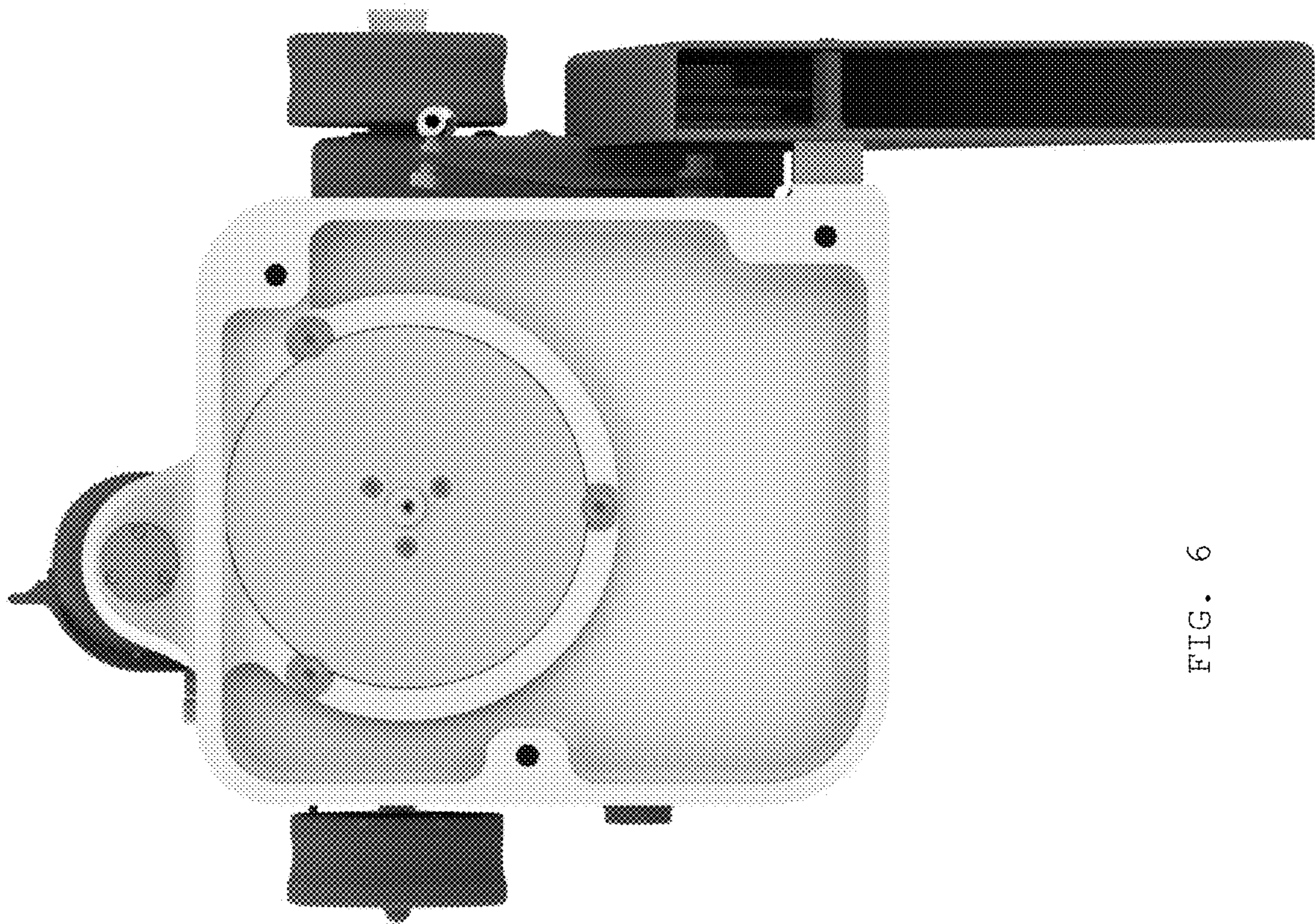

FIG. 6



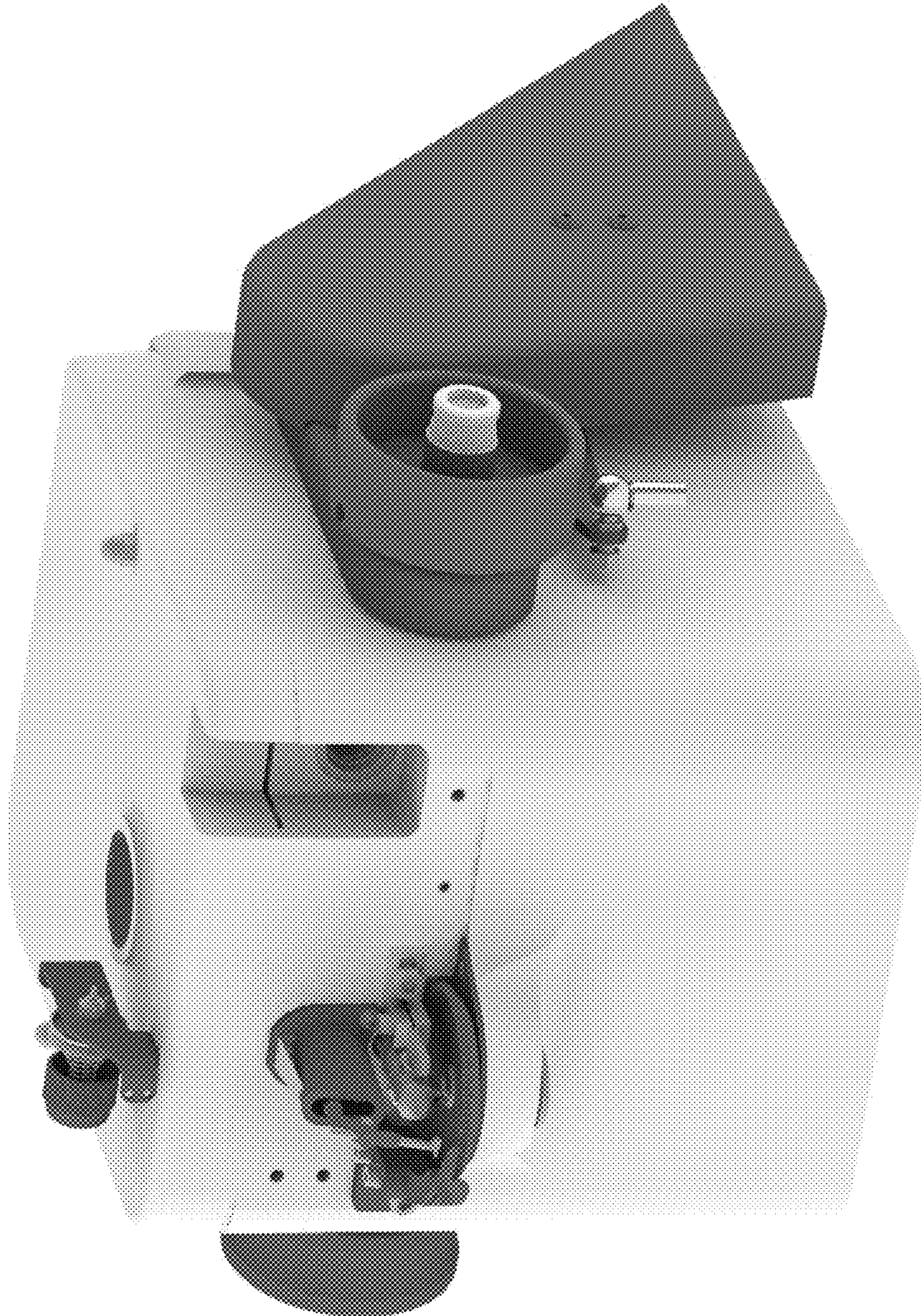

FIG. 7