



US00D868724S

(12) **United States Design Patent** (10) **Patent No.:** **US D868,724 S**  
**Xie** (45) **Date of Patent:** **\*\* Dec. 3, 2019**

(54) **BABY MONITOR (RECEIVING TERMINAL)**  
(71) Applicant: **SHENZHEN LIANHUA ELECTRONICS CO., LTD**, Shenzhen (CN)  
(72) Inventor: **Qingqin Xie**, Guangdong Province (CN)

D430,052 S \* 8/2000 Nowak ..... D10/104.1  
D637,174 S \* 5/2011 Elkerbout ..... D14/159  
D763,220 S \* 8/2016 Deng ..... D14/159  
D763,817 S \* 8/2016 Deng ..... D14/159  
D789,905 S \* 6/2017 Liu ..... D14/159  
D795,833 S \* 8/2017 Zhou ..... D14/159  
D823,277 S \* 7/2018 Hagenauer ..... D14/159  
D840,368 S \* 2/2019 Deng ..... D14/159

\* cited by examiner

(\*\*) Term: **15 Years**

*Primary Examiner* — Austin Murphy

(21) Appl. No.: **29/659,168**

(74) *Attorney, Agent, or Firm* — Jie Yang; HYIP

(22) Filed: **Aug. 7, 2018**

(51) **LOC (12) Cl.** ..... **14-03**

(57) **CLAIM**

(52) **U.S. Cl.**  
USPC ..... **D14/159**

The ornamental design for a baby monitor (receiving terminal), as shown and described.

(58) **Field of Classification Search**  
USPC ..... D14/167, 154, 168, 188, 496, 156, 160, D14/161, 162, 163, 164, 165, 158, 253, D14/192, 159, 155, 138 AB, 137, 104.1; 455/351, 350, 353; D10/104, 106, 65, D10/78; 340/573.4, 573.1  
CPC . G06F 3/16; G08B 3/00; H04M 11/00; H04N 7/14; H04N 7/26  
See application file for complete search history.

**DESCRIPTION**

FIG. 1 is a Perspective view of a baby monitor (receiving terminal) showing my new design;  
FIG. 2 is a Front elevational view thereof;  
FIG. 3 is a Rear elevational view thereof;  
FIG. 4 is a Right side view thereof;  
FIG. 5 is a Left side view thereof;  
FIG. 6 is a Top plan view thereof; and,  
FIG. 7 is a Bottom plan view thereof.

(56) **References Cited**

**U.S. PATENT DOCUMENTS**

D386,703 S \* 11/1997 Nowak ..... D10/104.1  
D410,205 S \* 5/1999 Ames ..... D14/159

**1 Claim, 7 Drawing Sheets**

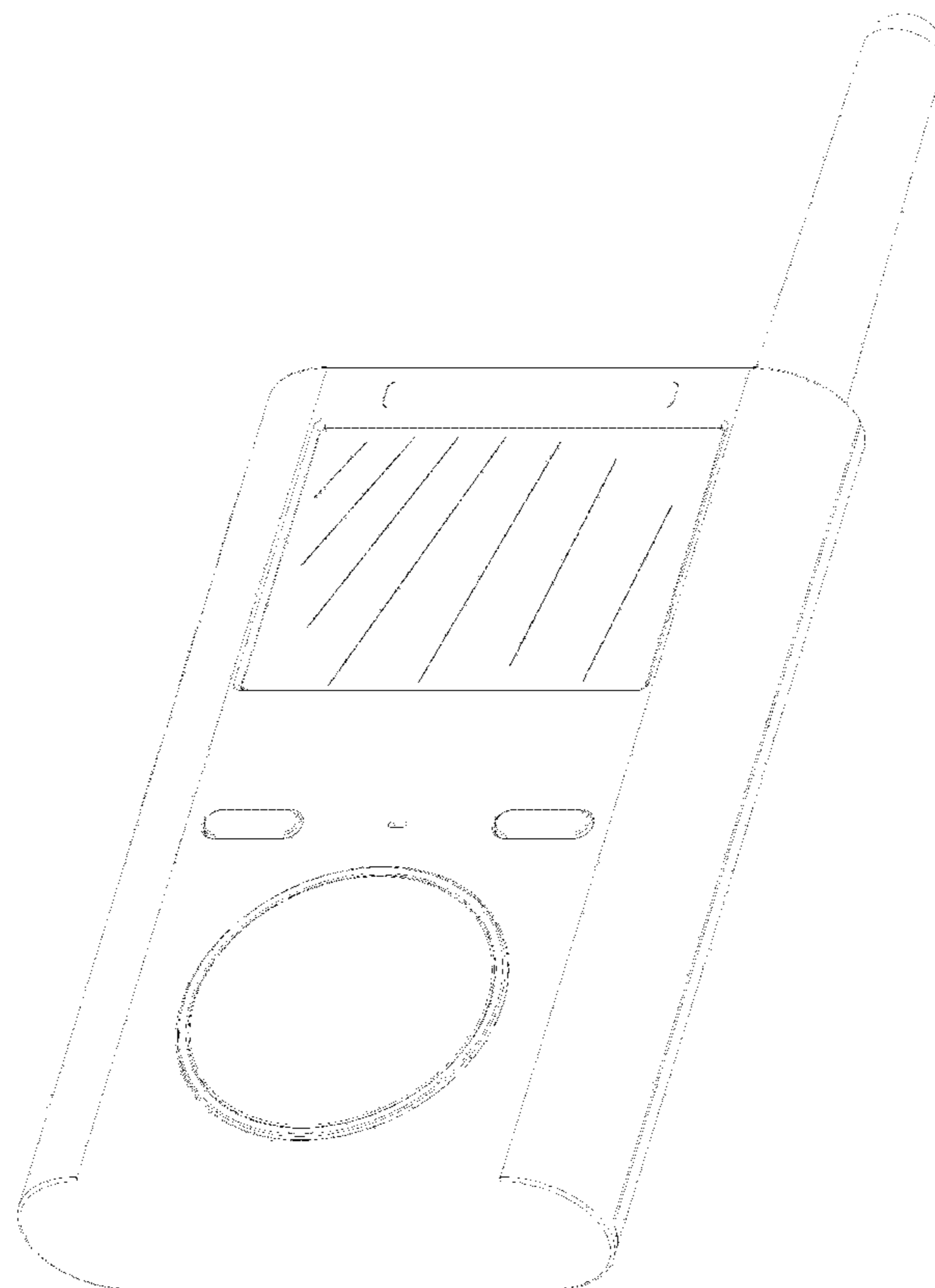

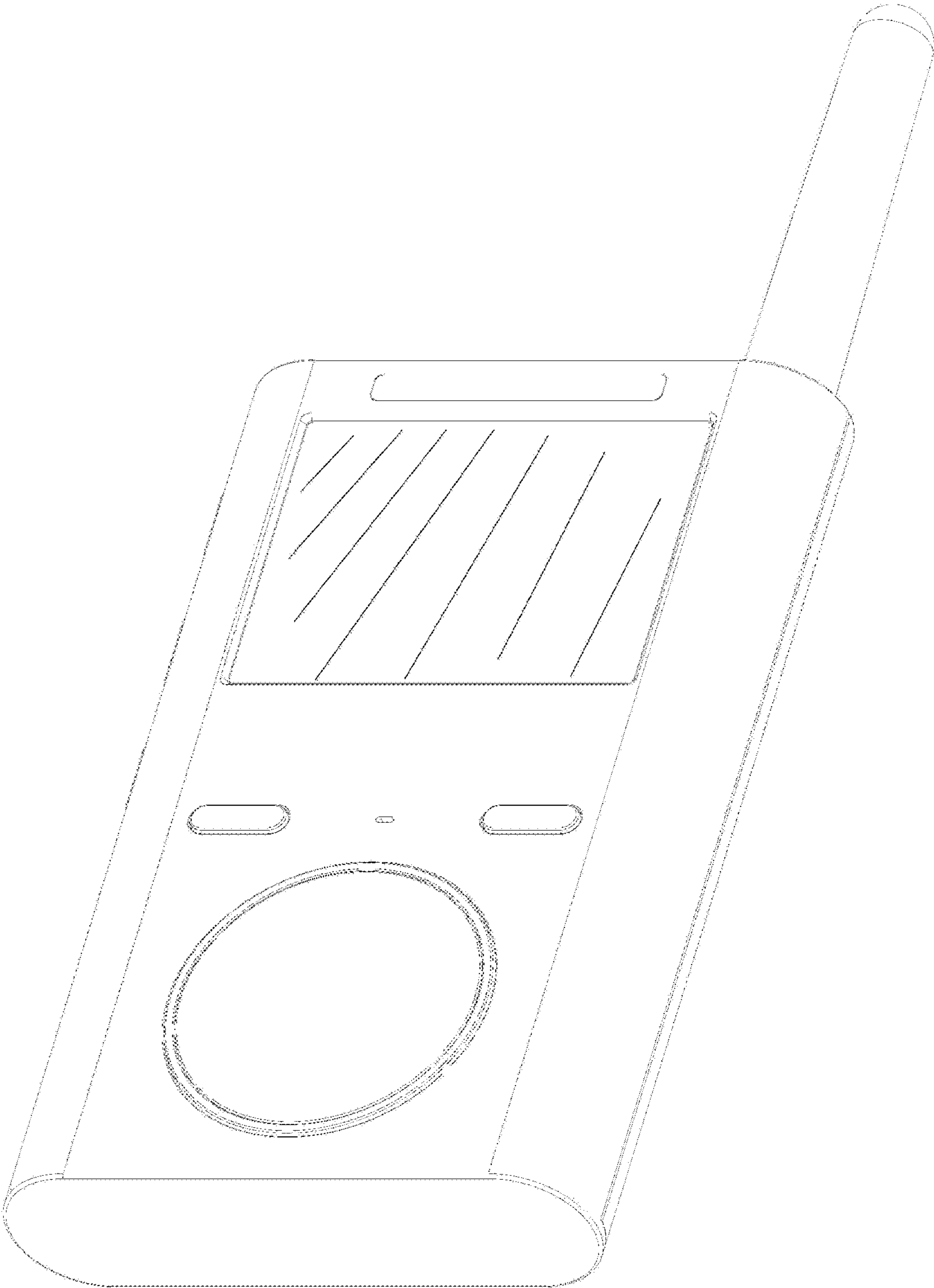

Fig. 1

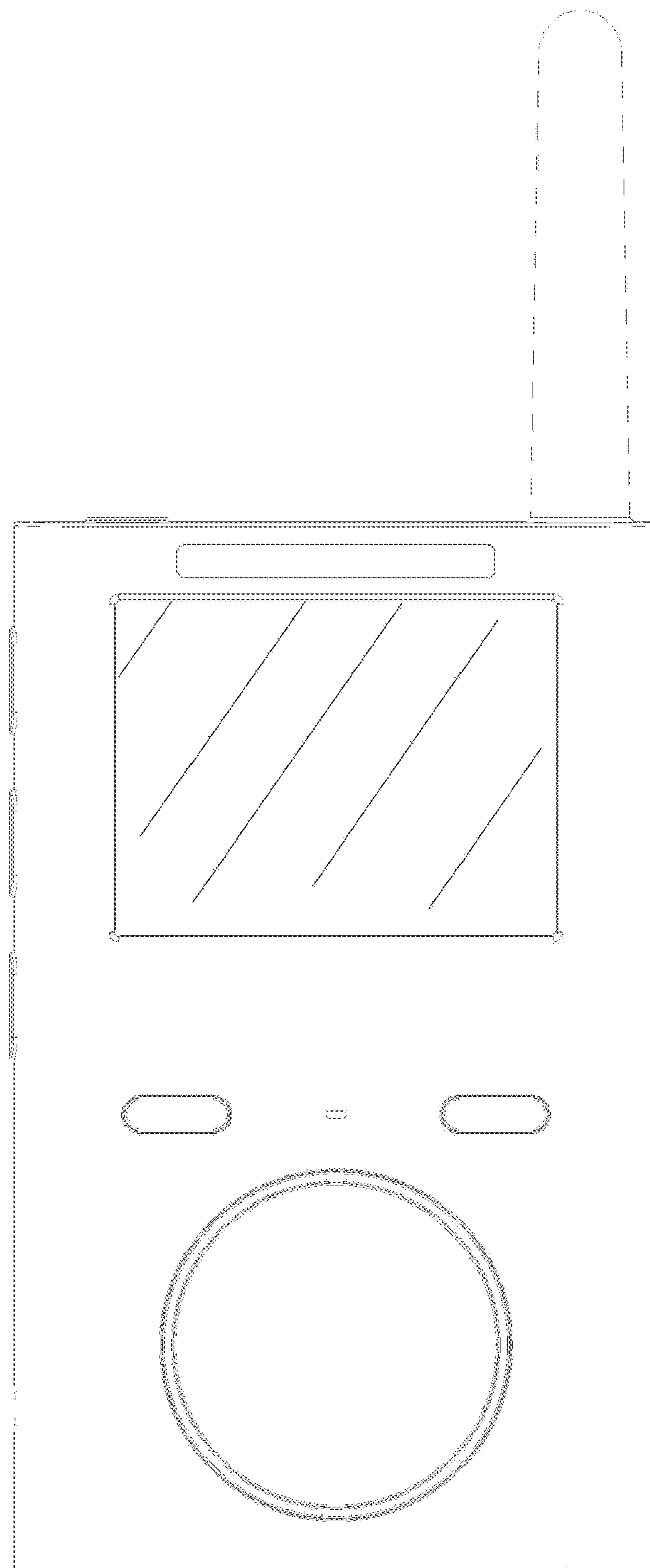

Fig. 2

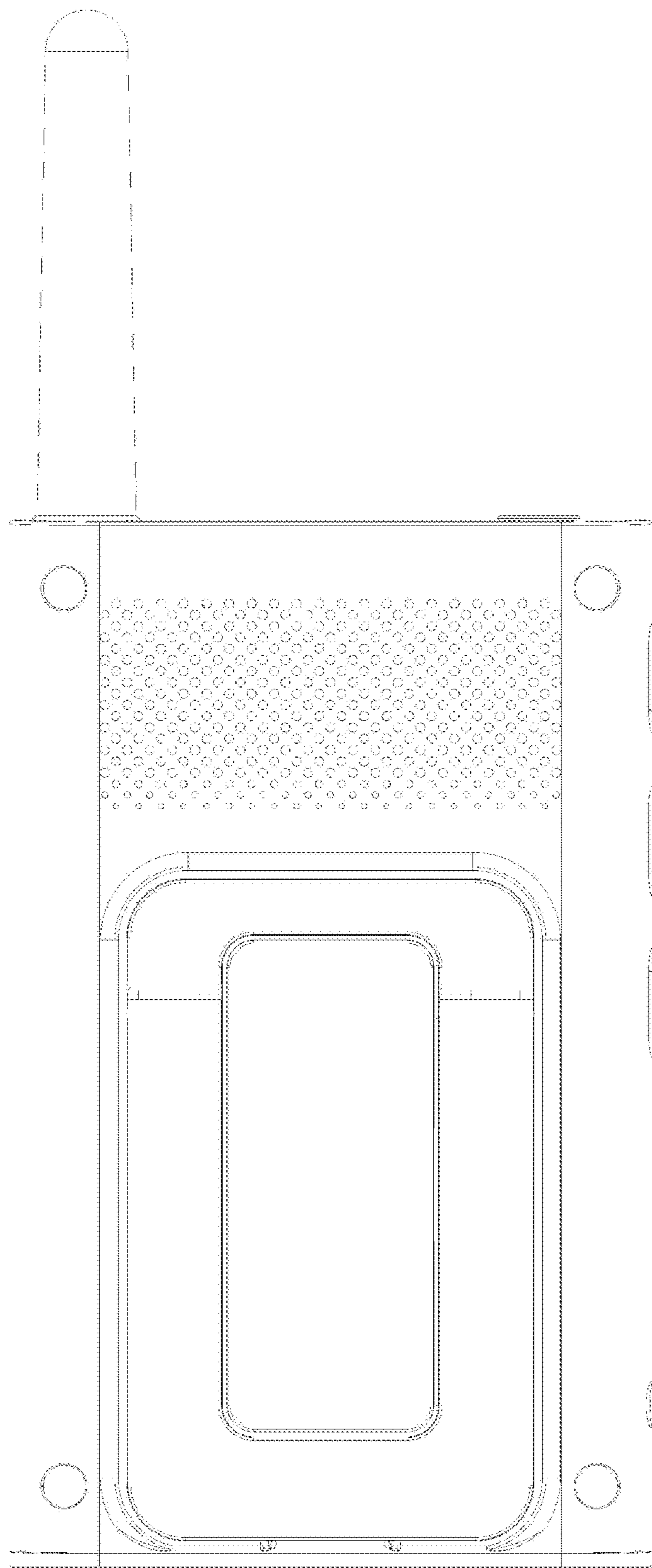

Fig. 3

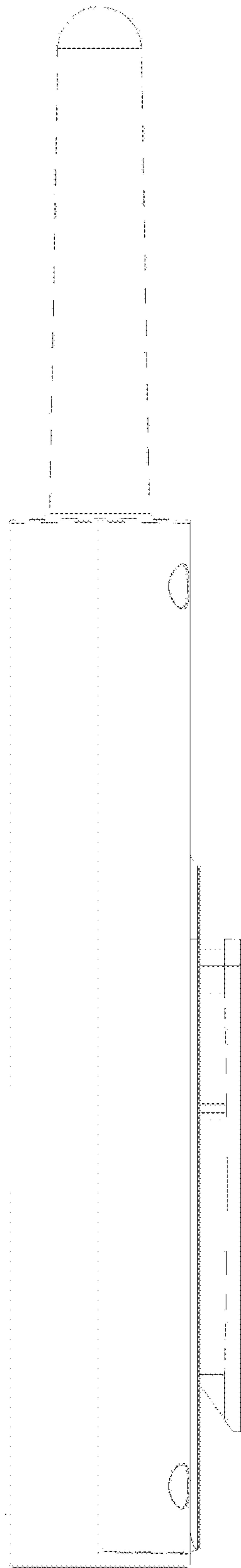

Fig. 4

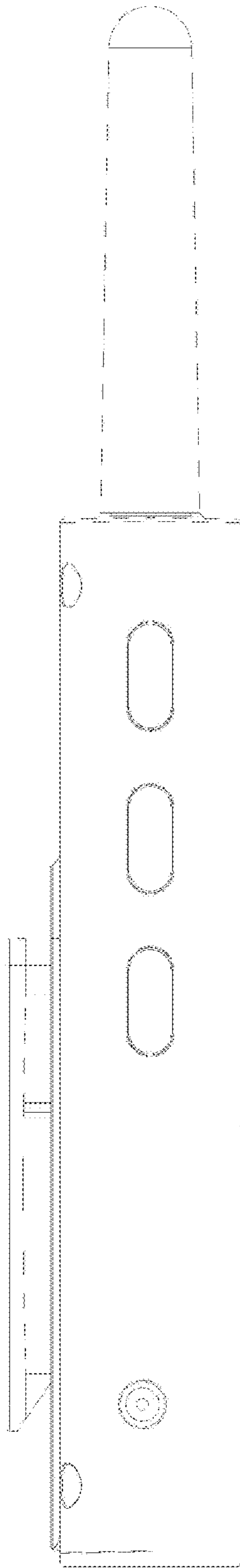

Fig. 5

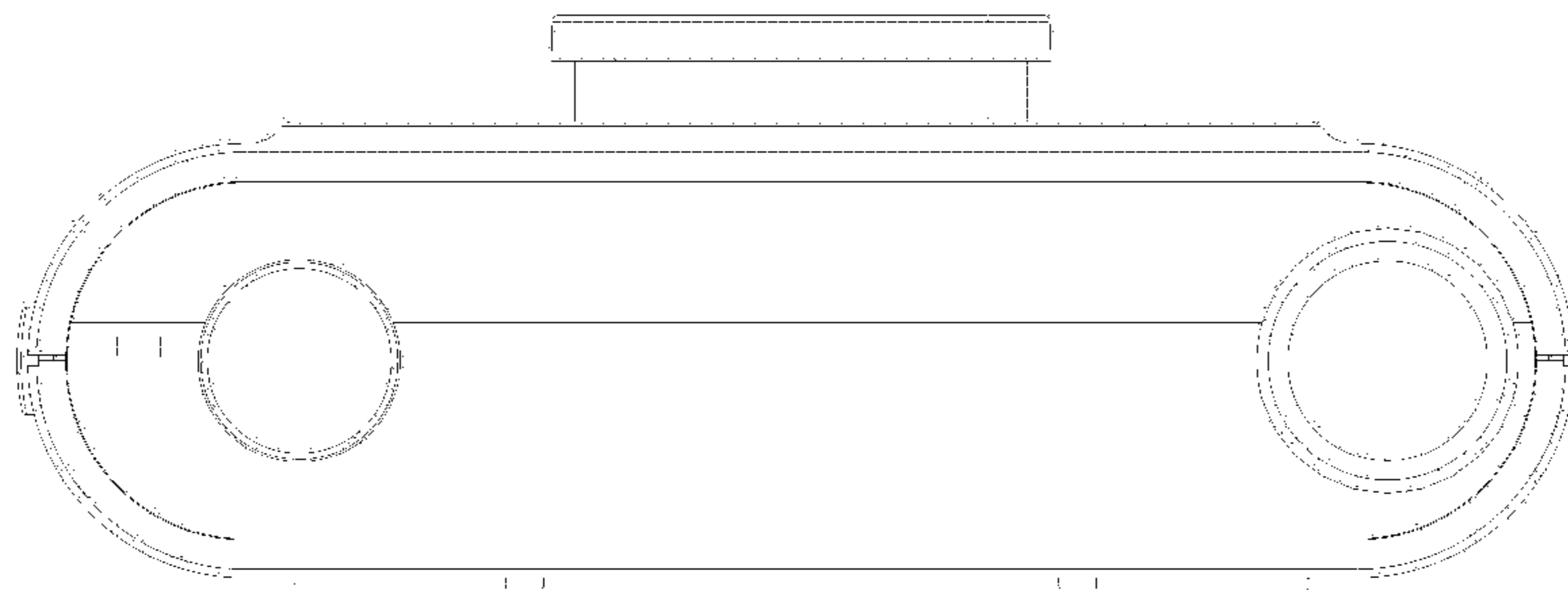

Fig. 6

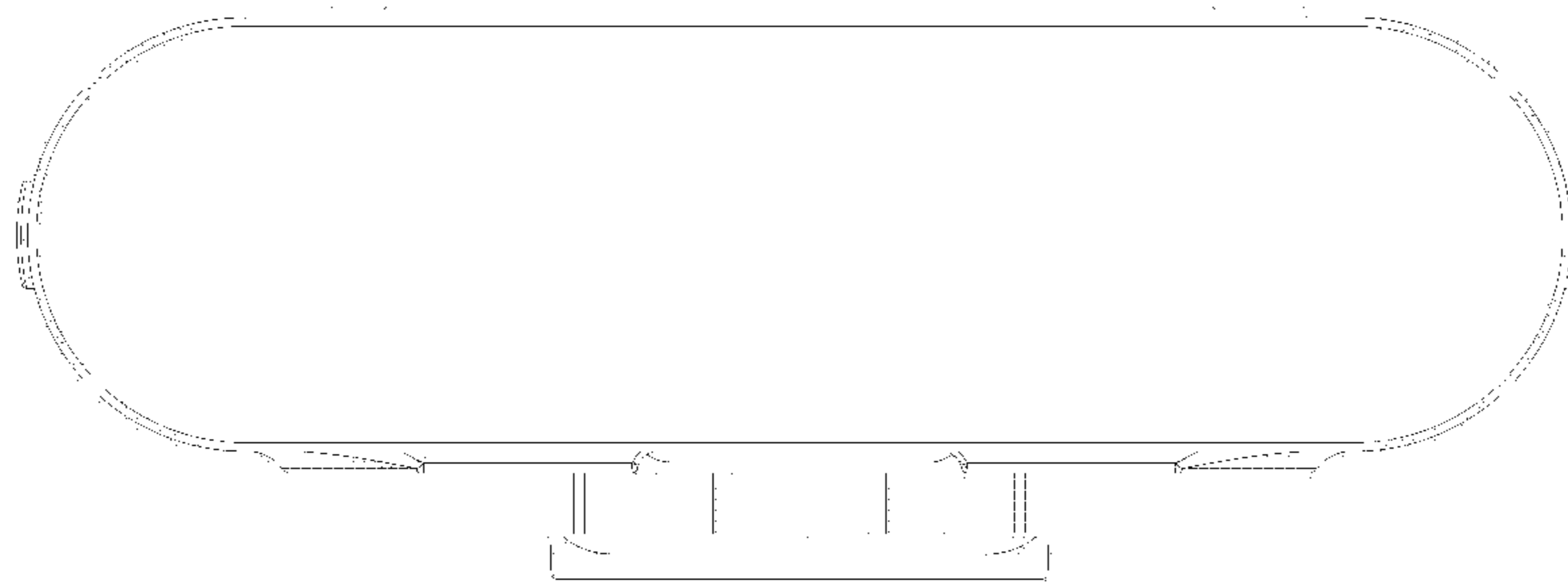

Fig. 7