



US00D868715S

(12) **United States Design Patent** (10) **Patent No.:** **US D868,715 S**  
**Hodgson et al.** (45) **Date of Patent:** **\*\* Dec. 3, 2019**

(54) **CONFIGURATION OF ELECTRONIC DISPLAY SCREENS FOR GAMING MACHINES**

(71) Applicant: **Incredible Technologies, Inc.**, Vernon Hills, IL (US)  
(72) Inventors: **Lawrence Hodgson**, Las Vegas, NV (US); **Daniel Schrementi**, Chicago, IL (US); **Omar Torres**, Barrington, IL (US); **Bryan McVey**, Chicago, IL (US); **Steve Jaskowiak**, Sleepy Hollow, IL (US); **Garrett Marshall**, Caledonia, IL (US)

(73) Assignee: **INCREDIBLE TECHNOLOGIES, INC.**, Vernon Hills, IL (US)

(\*\*) Term: **15 Years**

(21) Appl. No.: **29/665,864**

(22) Filed: **Oct. 8, 2018**

(51) **LOC (12) Cl.** ..... **14-03**

(52) **U.S. Cl.**  
USPC ..... **D14/127; D21/369**

(58) **Field of Classification Search**  
USPC ... D14/126, 127, 129, 140, 140.2, 142, 144, D14/145, 149, 151, 356-358, 362, 365, D14/383-388, 467, 502, 371; D24/160, D24/185, 186; D16/202, 203, 208, 241, D16/242; D21/300, 332, 370, 369, 329, D21/515, 385, 333  
CPC ..... H04N 7/14; H04N 7/141; H04N 7/142; H04N 7/144; H04N 7/147; H04N 7/15; H04N 7/152; H04N 5/225; H04N 5/2251; H04N 5/2252; H04N 5/232

See application file for complete search history.

(56) **References Cited**

U.S. PATENT DOCUMENTS

D632,661 S \* 2/2011 Micallef ..... D14/127  
D641,047 S \* 7/2011 Tahara ..... D21/325  
8,641,534 B2 \* 2/2014 Hashimoto ..... G07F 17/3216  
312/198  
D705,872 S \* 5/2014 Ortiz ..... D21/370  
9,165,433 B2 \* 10/2015 Caputo ..... G07F 17/3265  
D788,725 S \* 6/2017 Tompkin ..... D14/127  
D813,965 S \* 3/2018 Sargent ..... D21/759

\* cited by examiner

*Primary Examiner* — Randall H Gholson

(74) *Attorney, Agent, or Firm* — Husch Blackwell LLP; George S. Pavlik

(57) **CLAIM**

An ornamental design for a configuration of electronic display screens for gaming machines, as shown and described, except as disclaimed herein.

**DESCRIPTION**

FIG. 1 is a perspective view of a configuration of electronic display screens for gaming machines.  
FIG. 2 is a front elevational view thereof.  
FIG. 3 is a rear elevational view thereof.  
FIG. 4 is a left side elevational view thereof.  
FIG. 5 is a right side elevation view thereof; and,  
FIG. 6 is a top plan view thereof.  
The bottom view of the configuration of electronic display screens for gaming machines which is illustrated in FIGS. 1-6 is hereby disclaimed and forms no part of the claimed design.  
The broken lines in the drawings are hereby disclaimed and form no part of the claimed design.

**1 Claim, 5 Drawing Sheets**

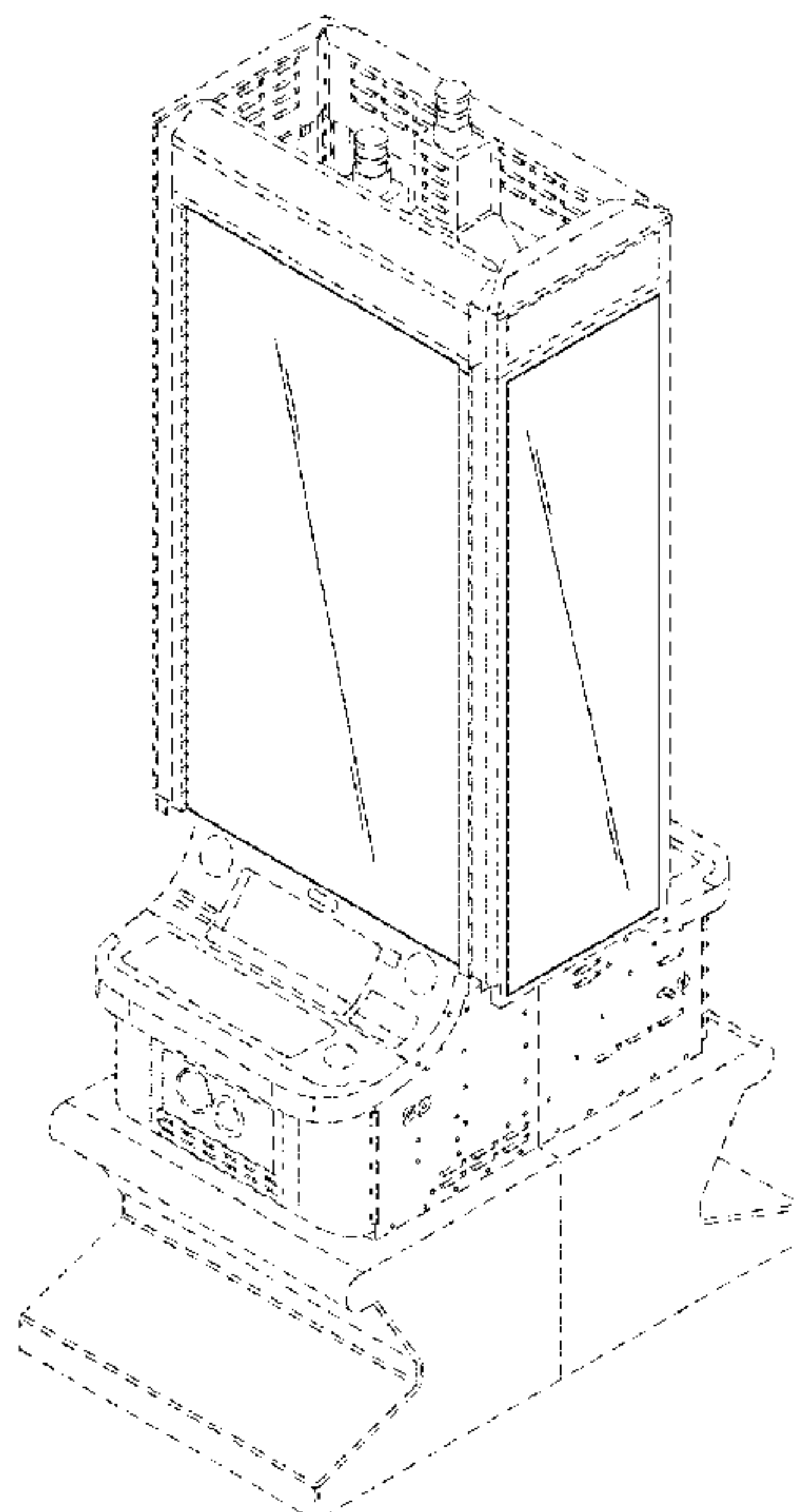

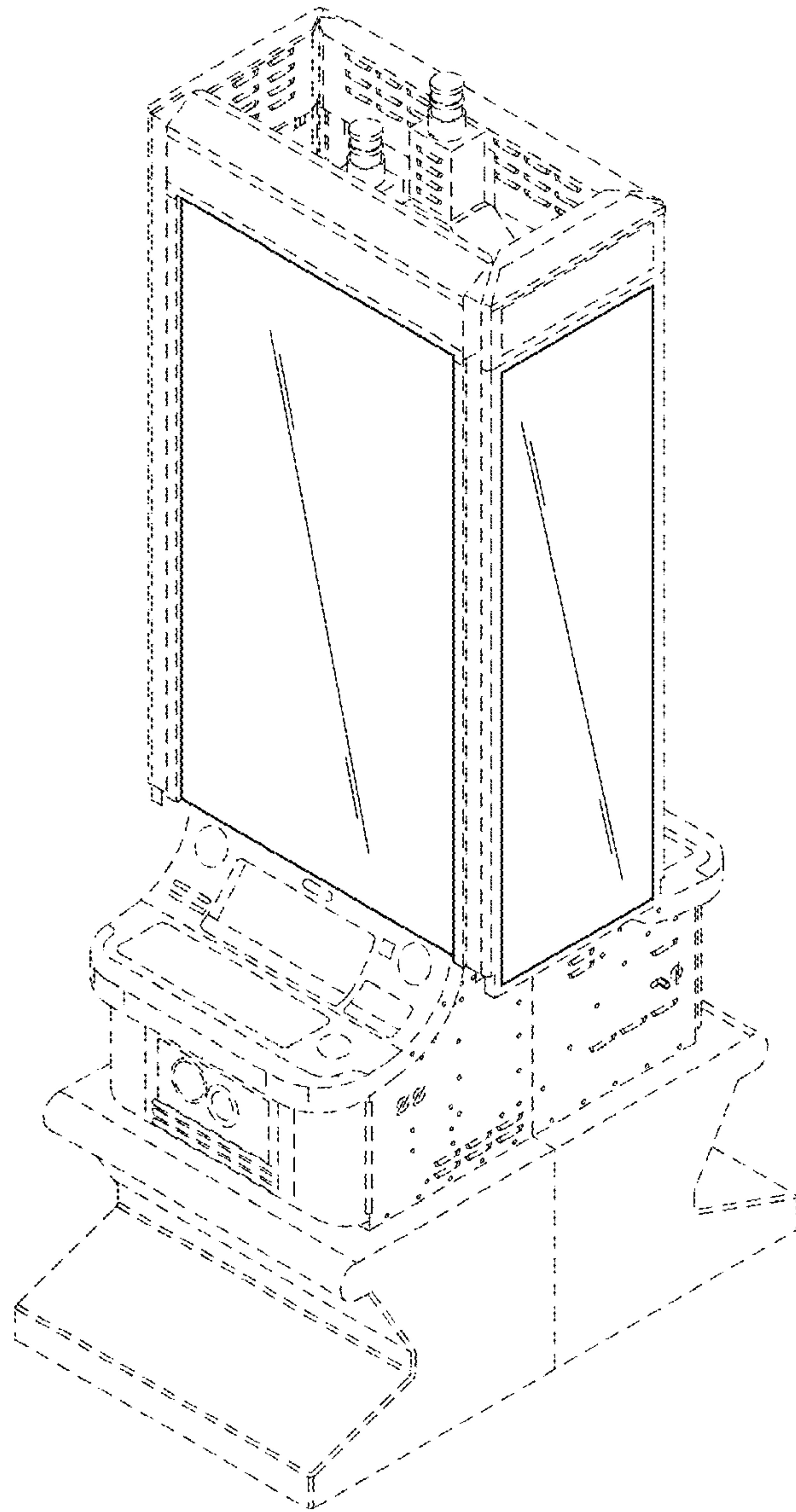

FIG. 1

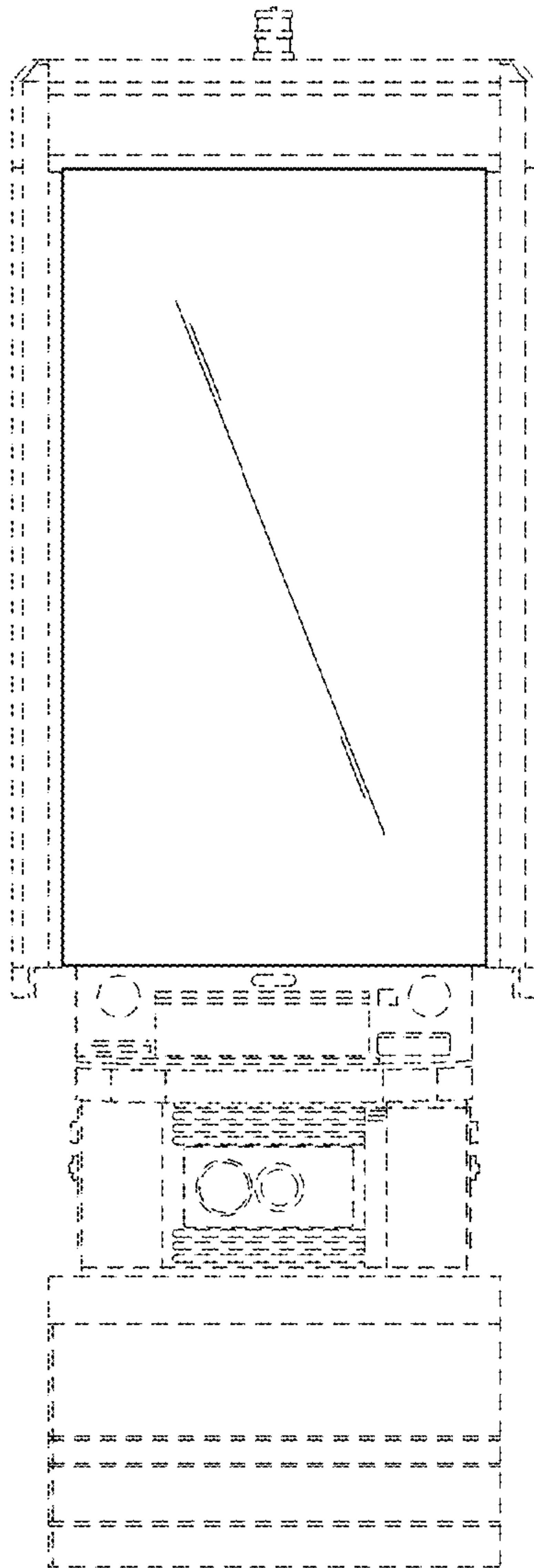

FIG. 2

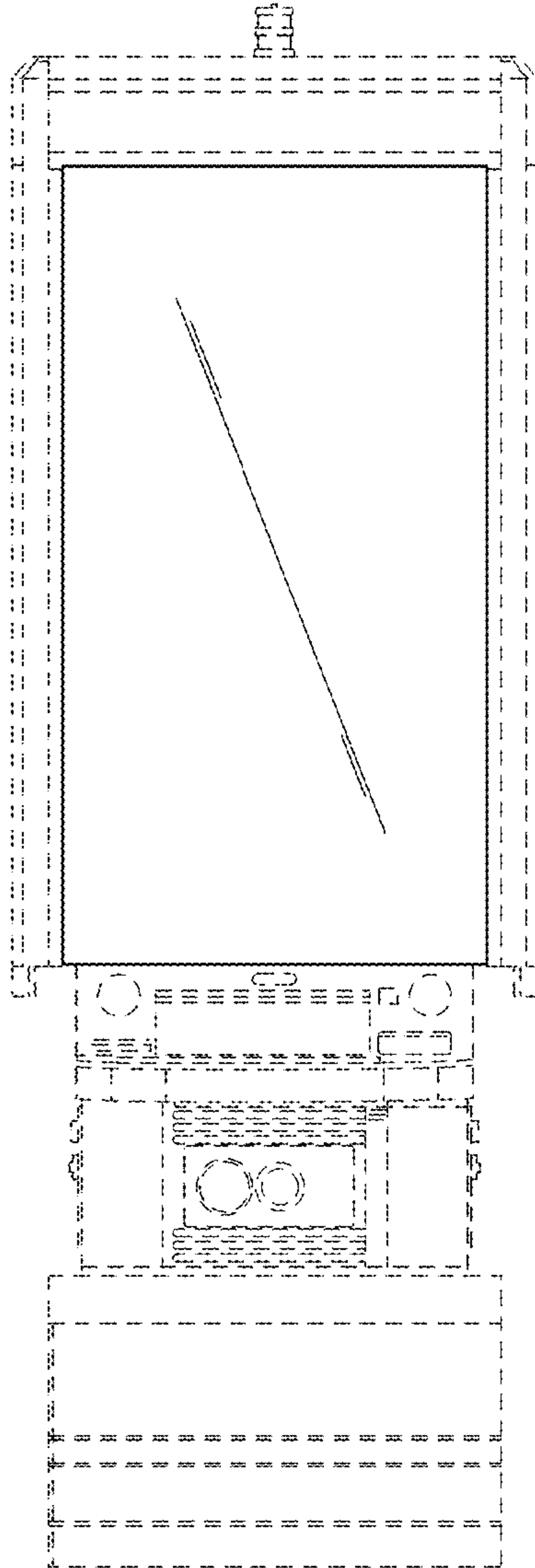

FIG. 3

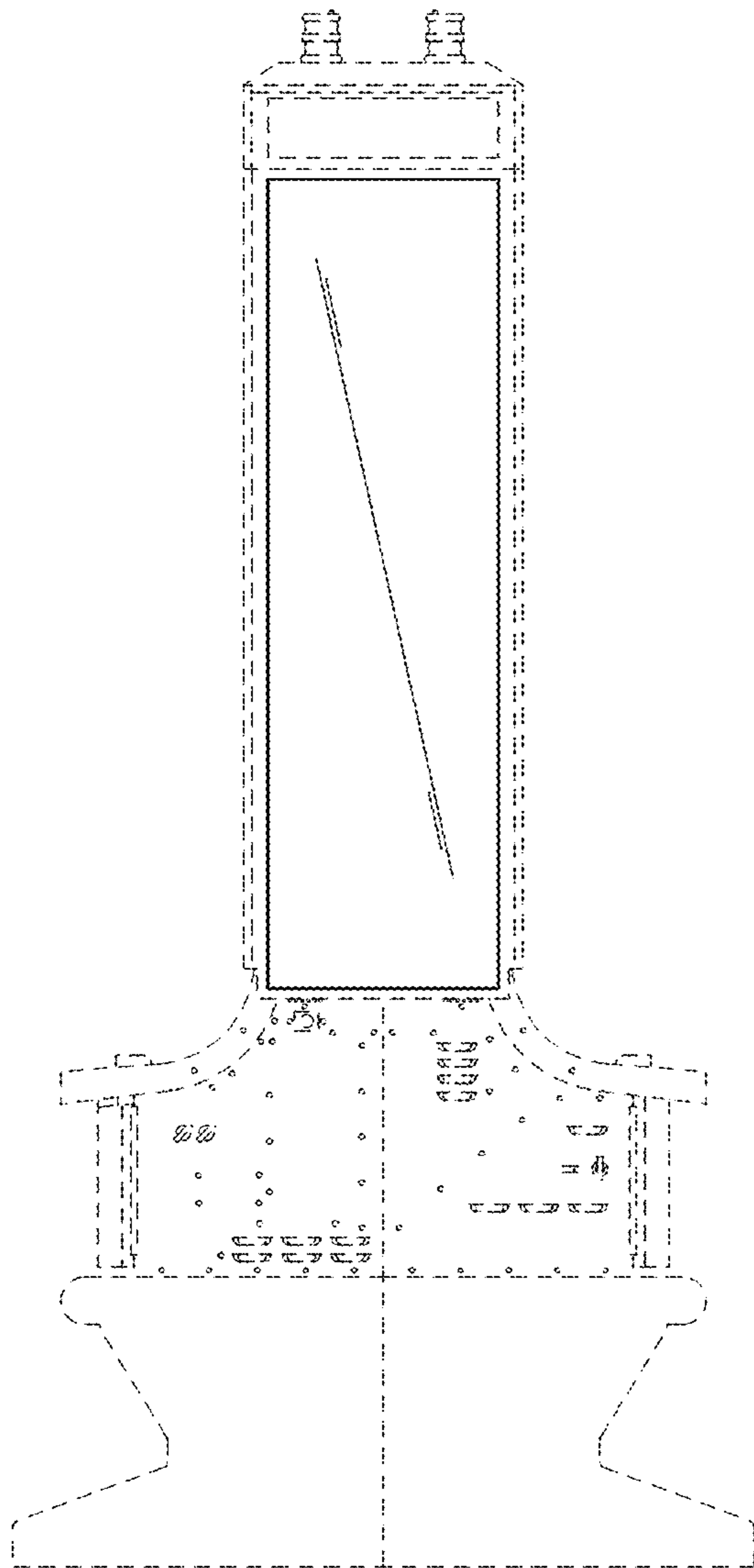

FIG. 4

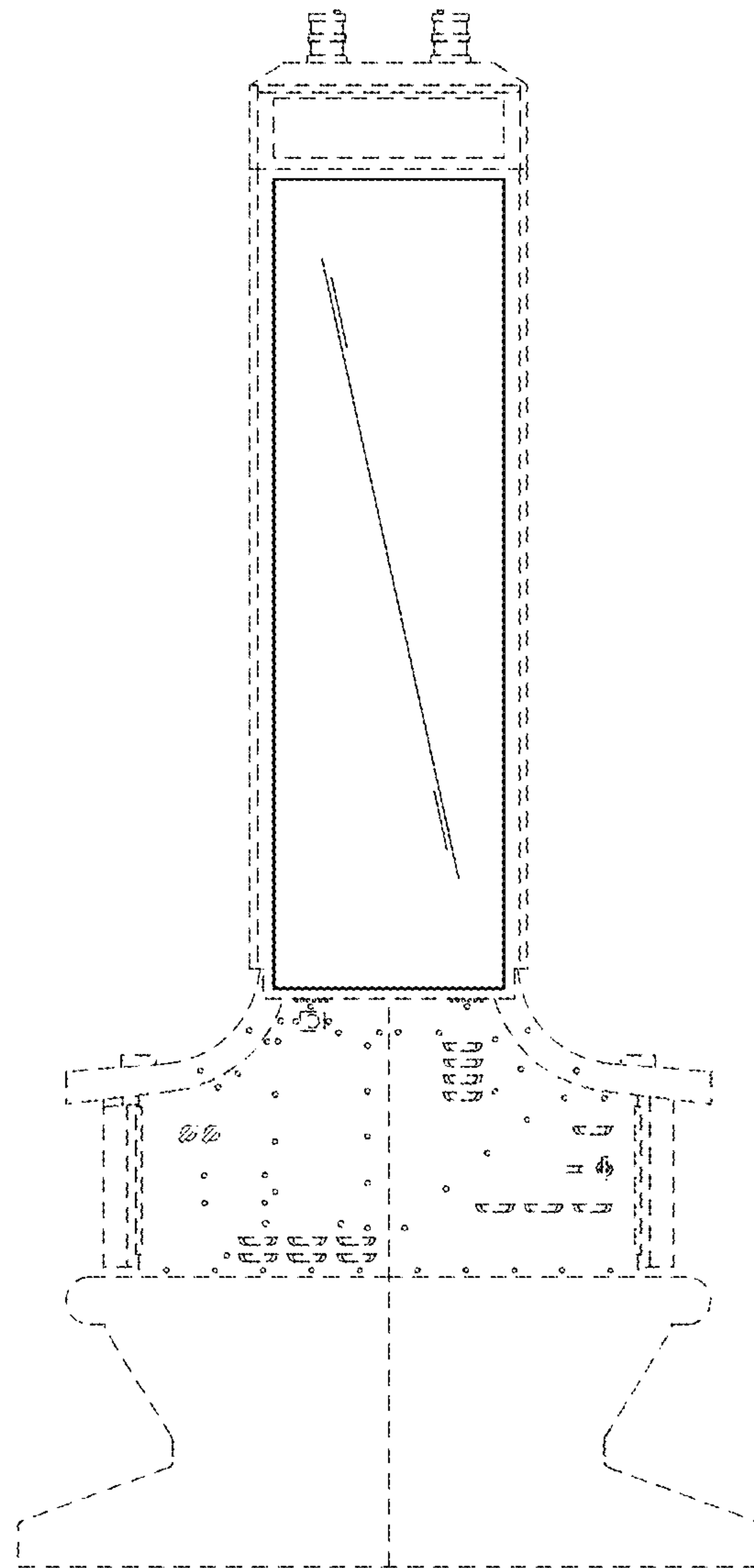

FIG. 5

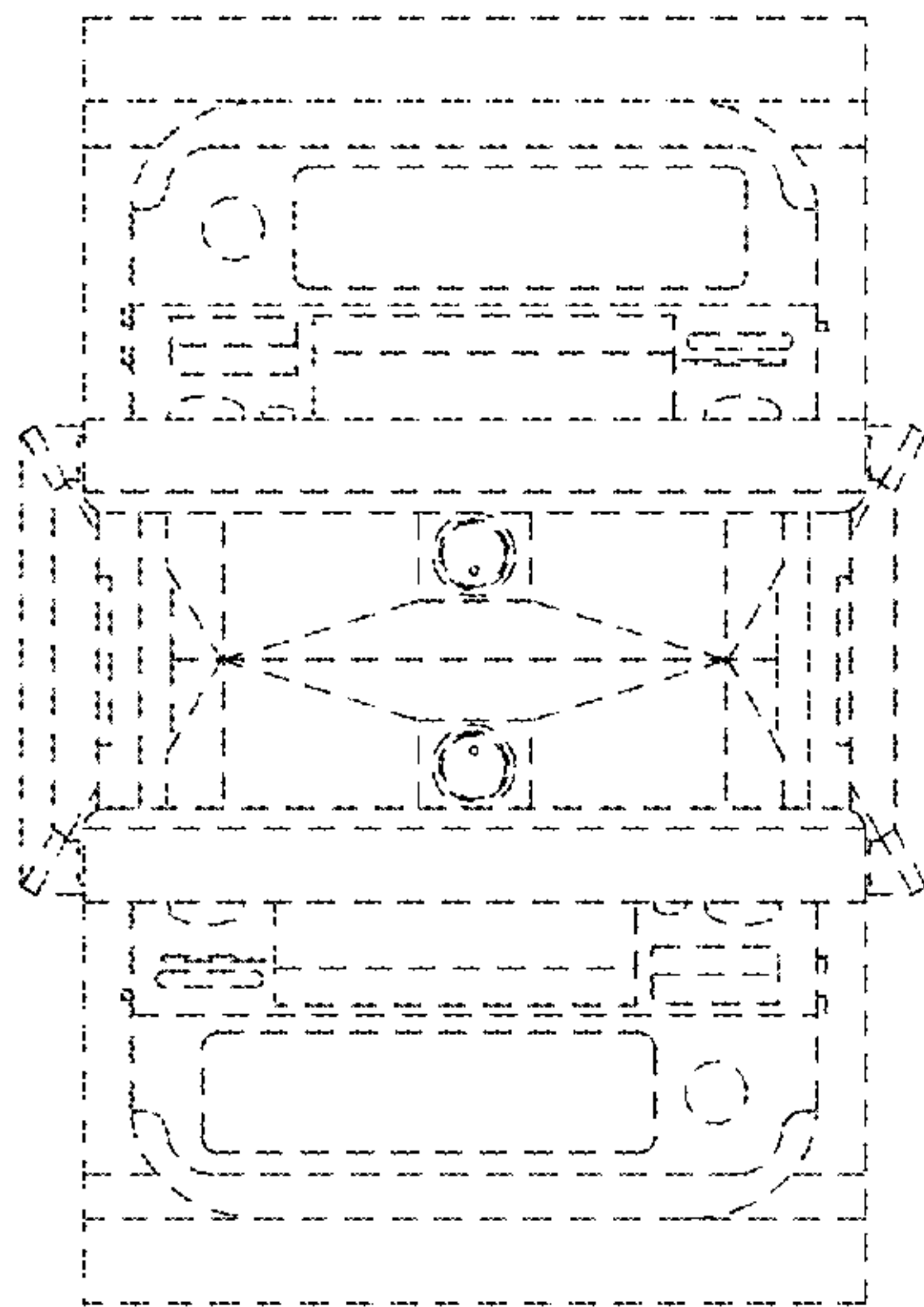

FIG. 6