



US00D868714S

(12) **United States Design Patent** (10) **Patent No.:** **US D868,714 S**
Hodgson et al. (45) **Date of Patent:** **** Dec. 3, 2019**

(54) **CONFIGURATION OF ELECTRONIC DISPLAY SCREENS FOR GAMING MACHINES**

(56) **References Cited**

U.S. PATENT DOCUMENTS

(71) Applicant: **Incredible Technologies, Inc.**, Vernon Hills, IL (US)
(72) Inventors: **Lawrence Hodgson**, Las Vegas, NV (US); **Daniel Schrementi**, Chicago, IL (US); **Omar Torres**, Barrington, IL (US); **Bryan McVey**, Chicago, IL (US); **Steve Jaskowiak**, Sleepy Hollow, IL (US); **Garrett Marshall**, Caledonia, IL (US)

D632,661 S * 2/2011 Micallef D14/127
D641,047 S * 7/2011 Tahara D21/325
8,641,534 B2 * 2/2014 Hashimoto G07F 17/3216
312/198
D705,872 S * 5/2014 Ortiz D21/370
9,165,433 B2 * 10/2015 Caputo G07F 17/3265
D788,725 S * 6/2017 Tompkin D14/127
D813,965 S * 3/2018 Sargent D21/759

* cited by examiner

Primary Examiner — Randall H Gholson

(74) *Attorney, Agent, or Firm* — Husch Blackwell LLP; George S. Pavlik

(73) Assignee: **INCREDIBLE TECHNOLOGIES, INC.**, Vernon Hills, IL (US)

(**) Term: **15 Years**

(57) **CLAIM**

(21) Appl. No.: **29/665,858**

An ornamental design for a configuration of electronic display screens for gaming machines as shown and described, except as disclaimed herein.

(22) Filed: **Oct. 8, 2018**

DESCRIPTION

(51) **LOC (12) Cl.** **14-03**

(52) **U.S. Cl.**
USPC **D14/127; D21/369**

(58) **Field of Classification Search**
USPC ... D14/126, 127, 129, 140, 140.2, 142, 144, D14/145, 149, 151, 356-358, 362, 365, D14/383-388, 467, 502, 371; D24/160, D24/185, 186; D16/202, 203, 208, 241, D16/242; D21/300, 332, 370, 369, 329, D21/515, 385, 333
CPC H04N 7/14; H04N 7/141; H04N 7/142; H04N 7/144; H04N 7/147; H04N 7/15; H04N 7/152; H04N 5/225; H04N 5/2251; H04N 5/2252; H04N 5/232

FIG. 1 is a perspective view of a configuration of electronic display screens for gaming machines.
FIG. 2 is a front elevational view thereof.
FIG. 3 is a left side elevational view thereof.
FIG. 4 is a right side elevation view thereof; and,
FIG. 5 is a top plan view thereof.
The bottom and rear views of the configuration of the electronic display screens for gaming machines which is illustrated in FIGS. 1-5 are hereby disclaimed and form no part of the claimed design.
The broken lines in the drawings are hereby disclaimed and form no part of the claimed design.

See application file for complete search history.

1 Claim, 4 Drawing Sheets

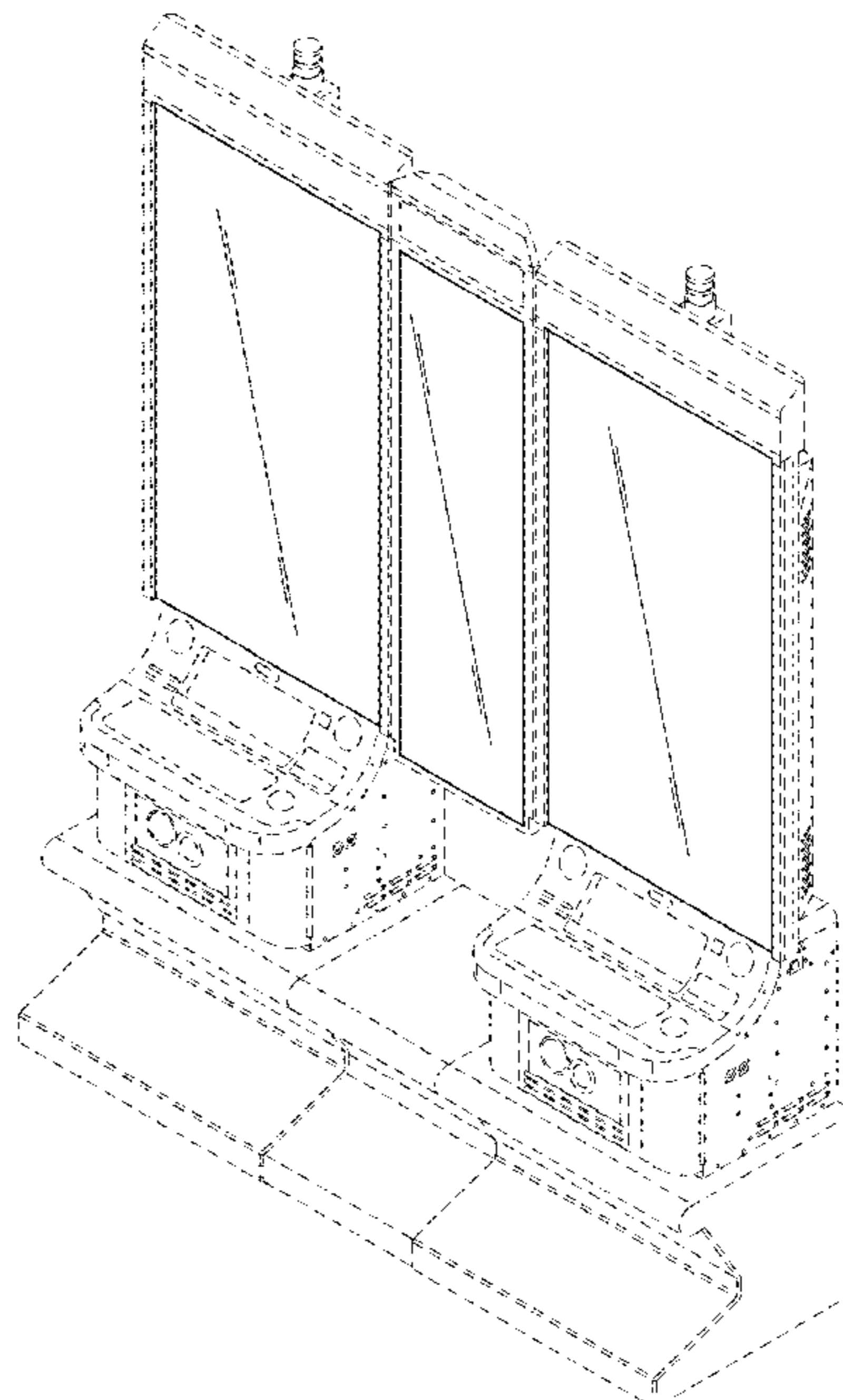

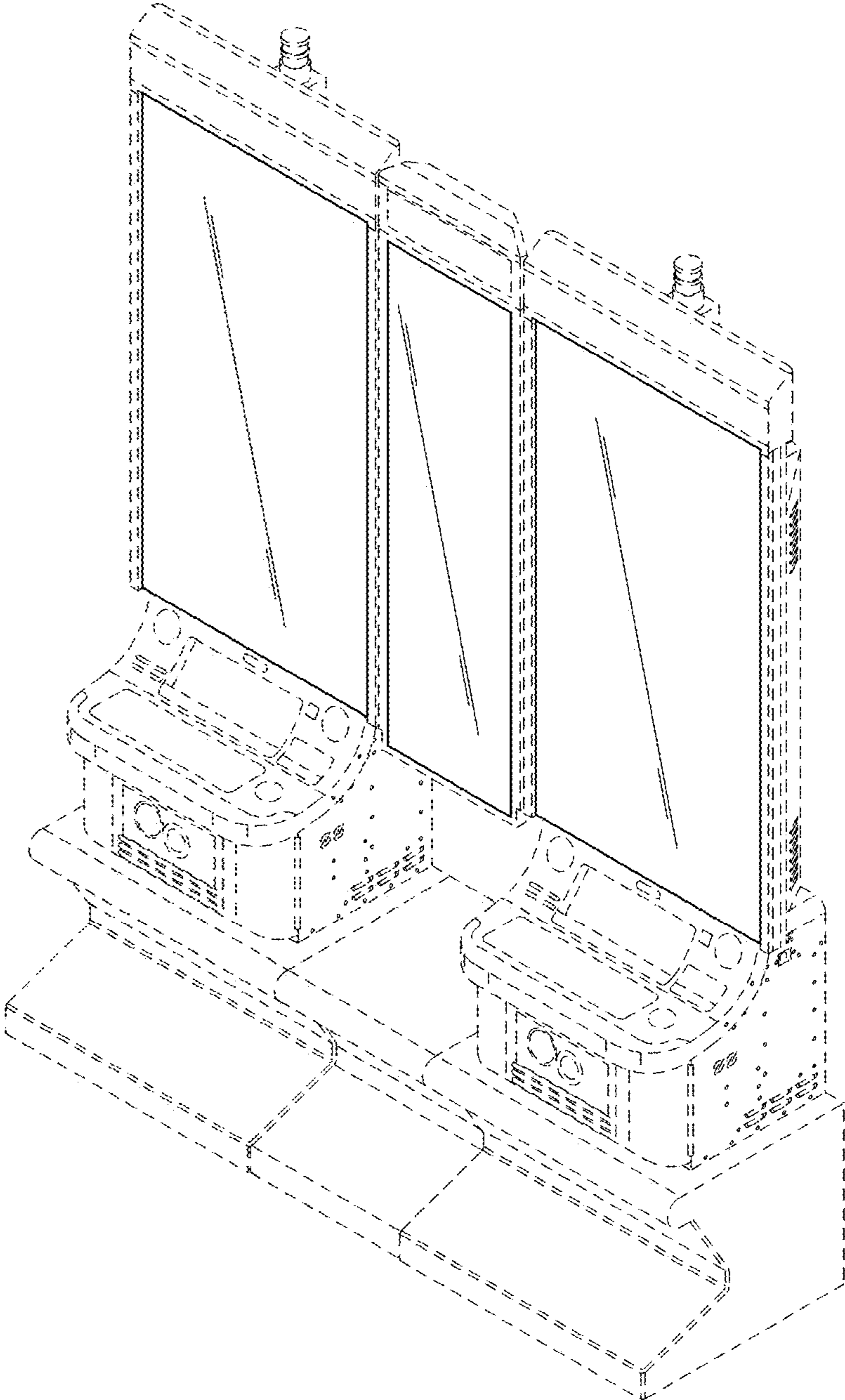

FIG. 1

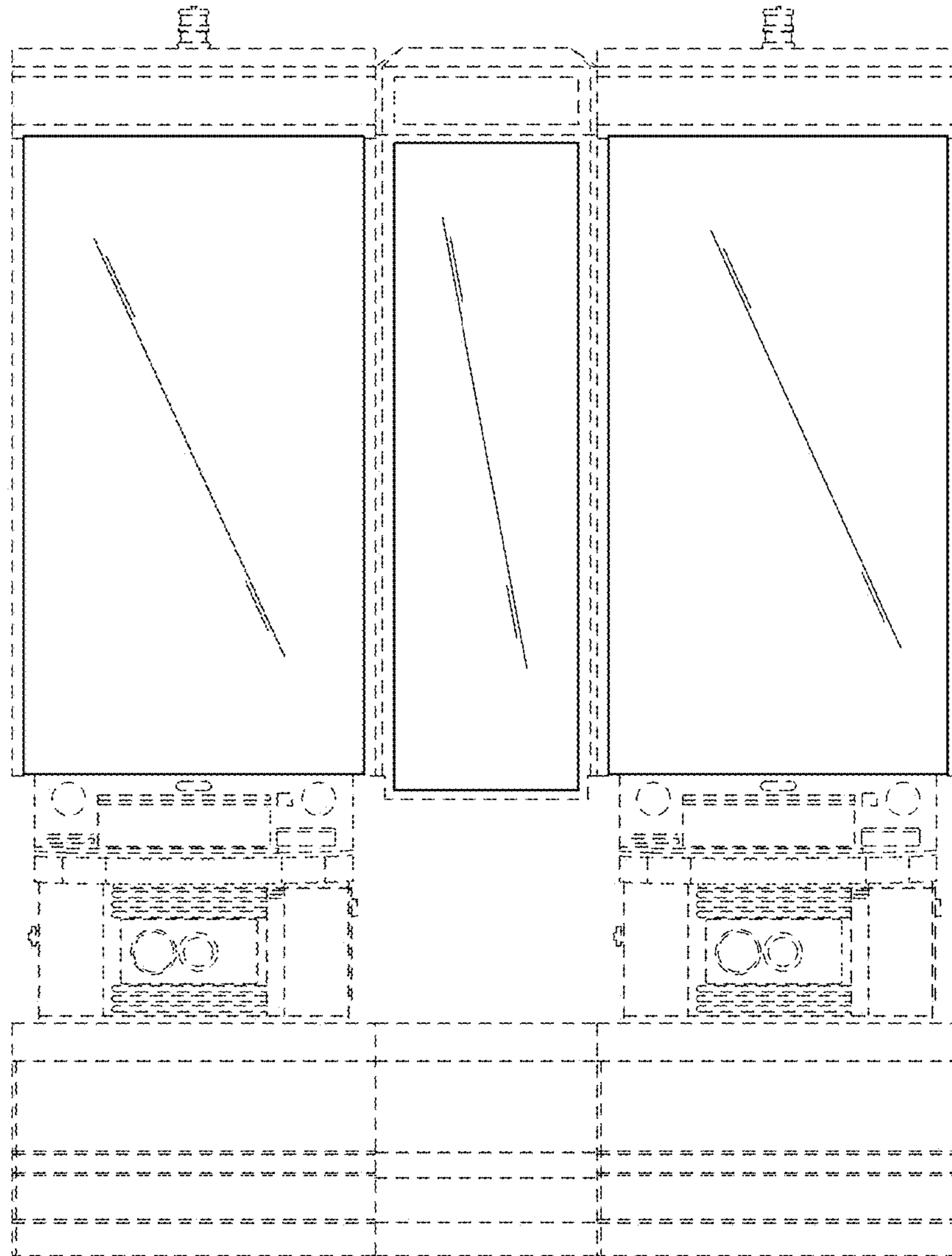

FIG. 2

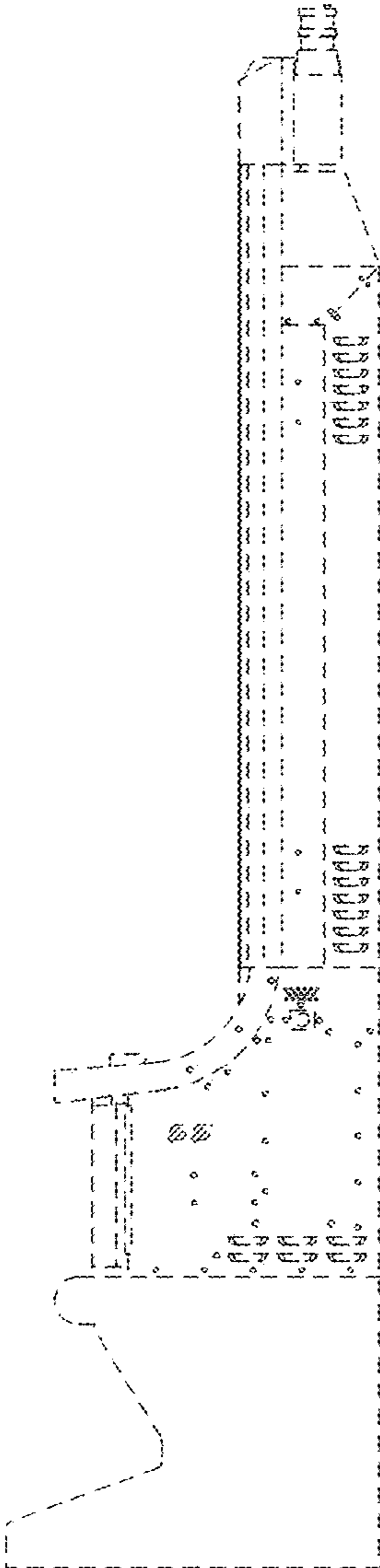

FIG. 3

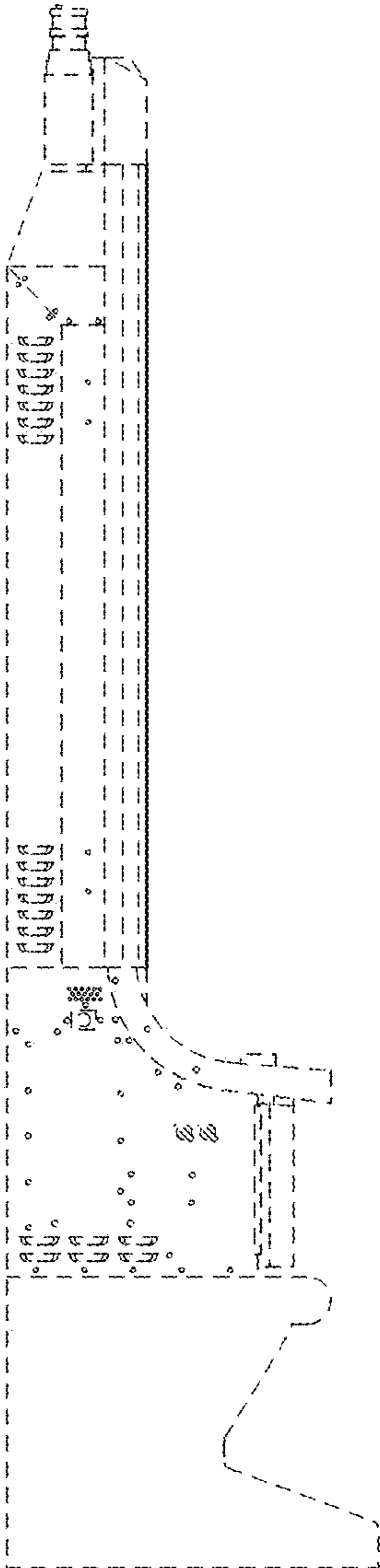

FIG. 4

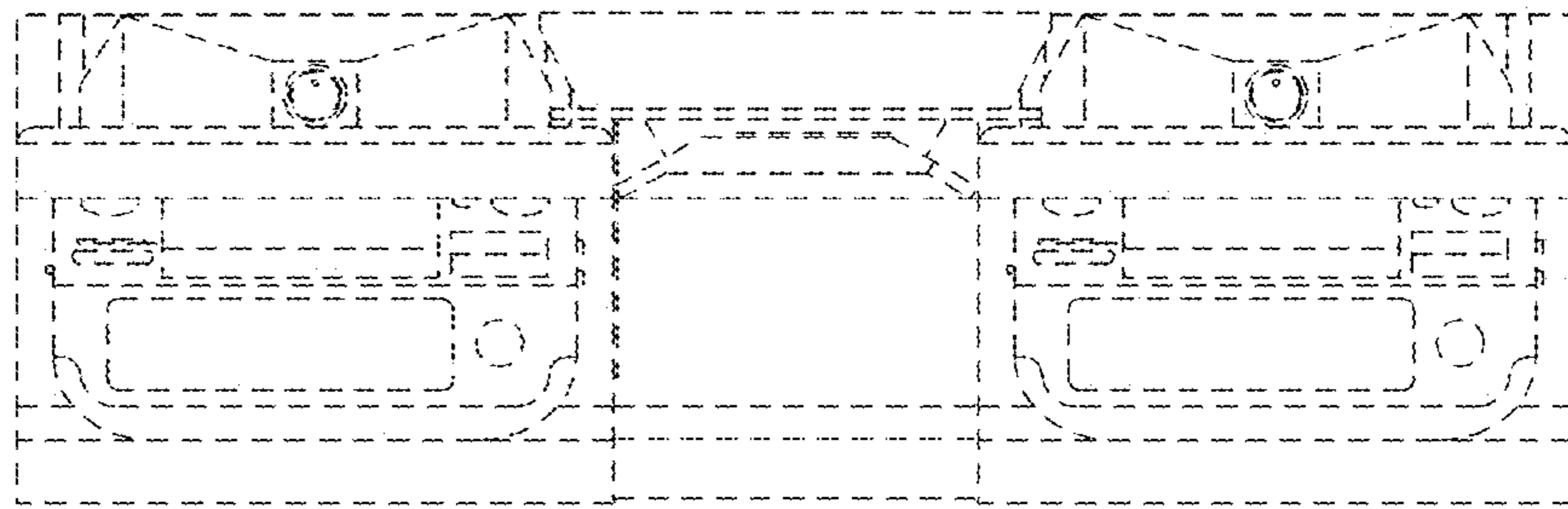

FIG. 5