

US00D868681S

(12) **United States Design Patent** (10) **Patent No.:** **US D868,681 S**
Koog (45) **Date of Patent:** **** Dec. 3, 2019**

(54) **TIRE TREAD**
(71) Applicant: **Hankook Tire Co., Ltd.**, Seoul (KR)
(72) Inventor: **Ha Eun Koog**, Seoul (KR)
(73) Assignee: **Hankook Tire. Co., Ltd.**, Seoul (KR)
(**) Term: **15 Years**
(21) Appl. No.: **29/638,400**
(22) Filed: **Feb. 27, 2018**

(30) **Foreign Application Priority Data**
Aug. 31, 2017 (KR) 30-2017-0040814
(51) **LOC (12) Cl.** **12-15**
(52) **U.S. Cl.**
USPC **D12/588**
(58) **Field of Classification Search**
USPC D12/586, 587, 588, 589, 590, 594, 595,
D12/600, 601, 900
CPC B60C 11/032; B60C 11/0388
See application file for complete search history.

(56) **References Cited**
U.S. PATENT DOCUMENTS
D377,922 S * 2/1997 van der Meer D12/600
D444,424 S * 7/2001 Habay D12/588
D483,321 S * 12/2003 Hiroko D12/588
D555,080 S * 11/2007 Radulescu D12/587
D628,146 S * 11/2010 Bachtel D12/588
D628,956 S * 12/2010 Janesh D12/588
D646,220 S * 10/2011 Tamura D12/600
D710,789 S * 8/2014 Koog D12/588
D712,342 S * 9/2014 Zhu D12/588
D727,251 S * 4/2015 Zhu D12/588

D735,650 S * 8/2015 Bachtel D12/580
D777,653 S * 1/2017 Baker D12/588
D781,223 S * 3/2017 Dixon D12/588
D810,006 S * 2/2018 Mayni D12/588
D813,796 S * 3/2018 Dixon D12/588
D813,797 S * 3/2018 Dixon D12/588

* cited by examiner
Primary Examiner — Robert M. Spear
(74) *Attorney, Agent, or Firm* — Hamre, Schumann,
Mueller & Larson, P.C.

(57) **CLAIM**

The ornamental design for a tire tread, as shown and described.

DESCRIPTION

FIG. 1 is a perspective view of a tire tread showing my new design, it being understood that the pattern is repeated uniformly throughout the circumference of the tread; FIG. 2 is a front elevational view thereof; a top plan view thereof is identical to the front elevational view; a rear elevational view thereof is a mirror image of the front elevational view; and a bottom plan view thereof is identical to the front elevational view; FIG. 3 is a right side view thereof; and a left side view thereof is identical to the right side view; and, FIG. 4 is an enlarged cross-sectional view taken along line 4-4 to line 4-4 of FIG. 2. The broken lines illustrate environmental subject matter only and form no part of the claimed design. The dash-dot-dash broken lines define the boundary of the tire tread and form no part of the claimed design. Surface shading lines and stippling form no part of the claimed design.

1 Claim, 4 Drawing Sheets

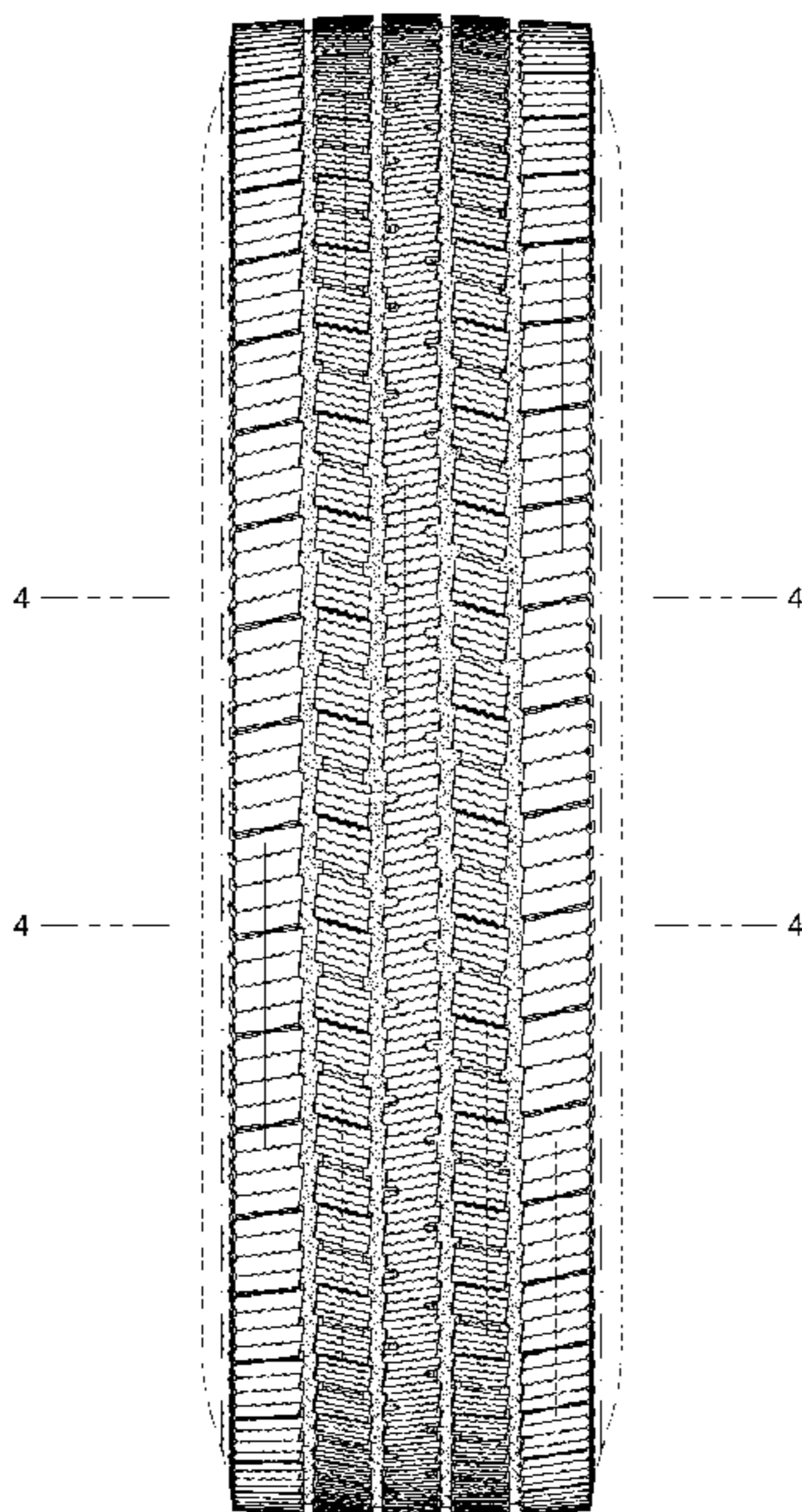

Fig. 1

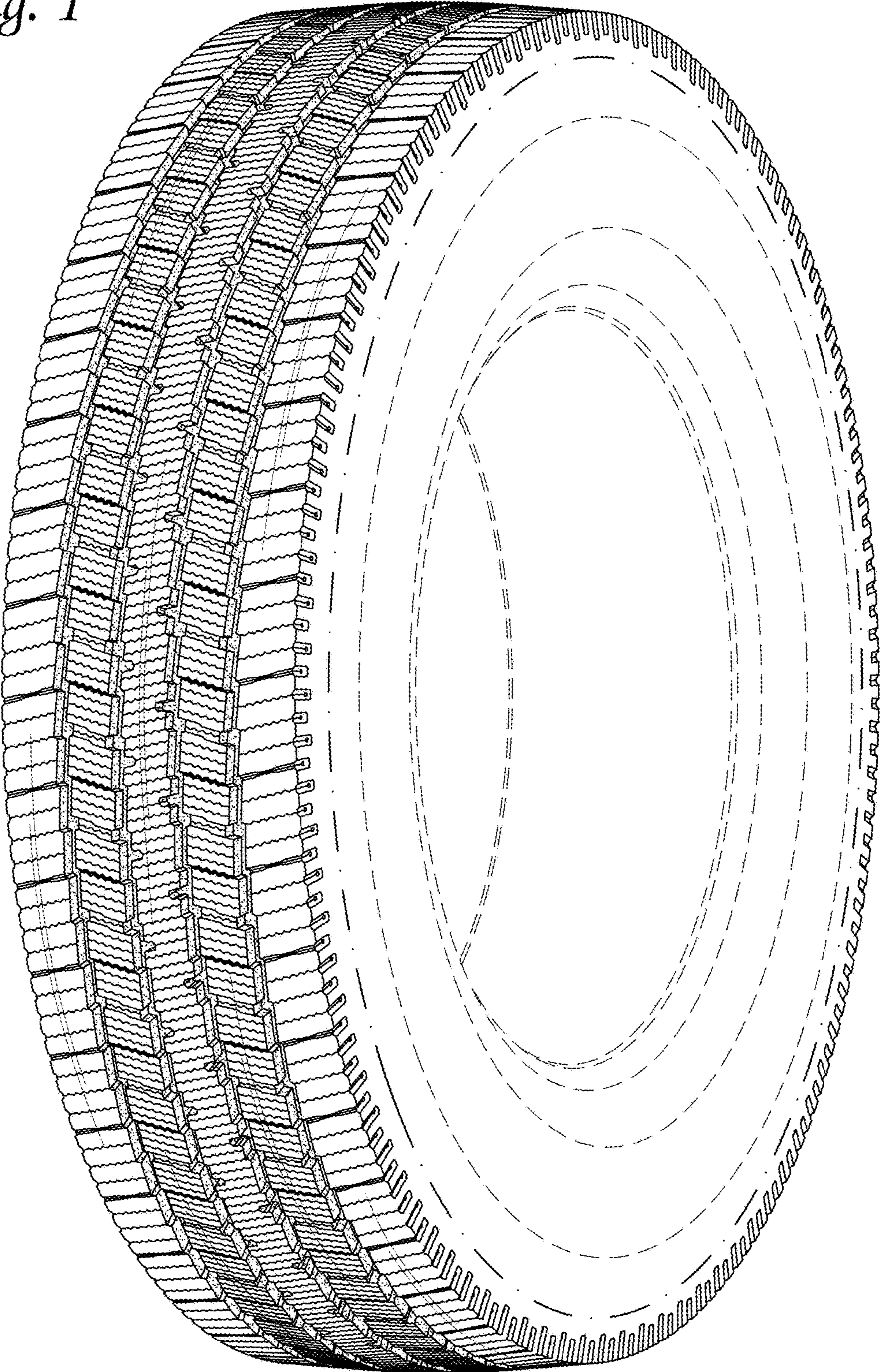

Fig. 2

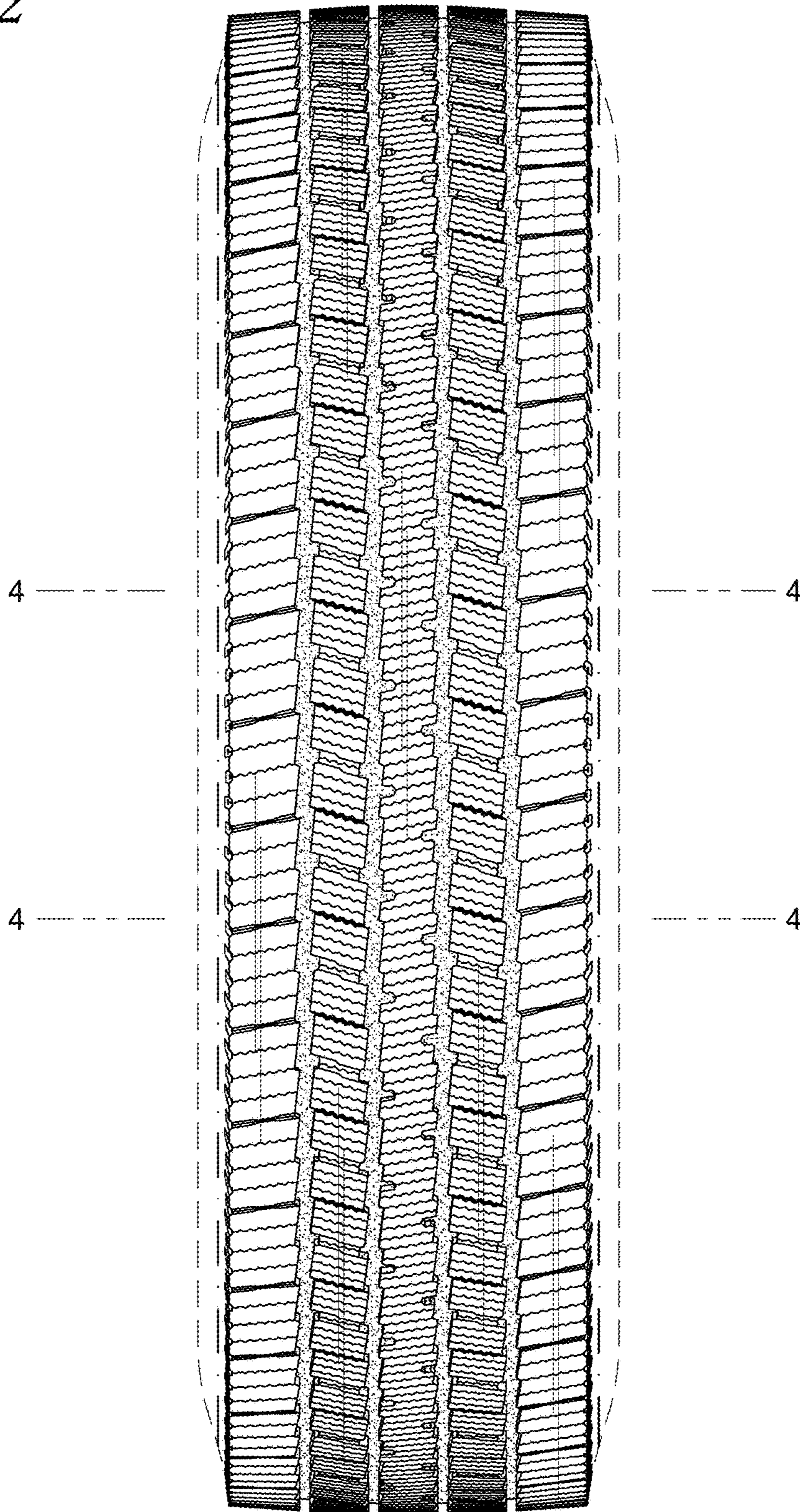
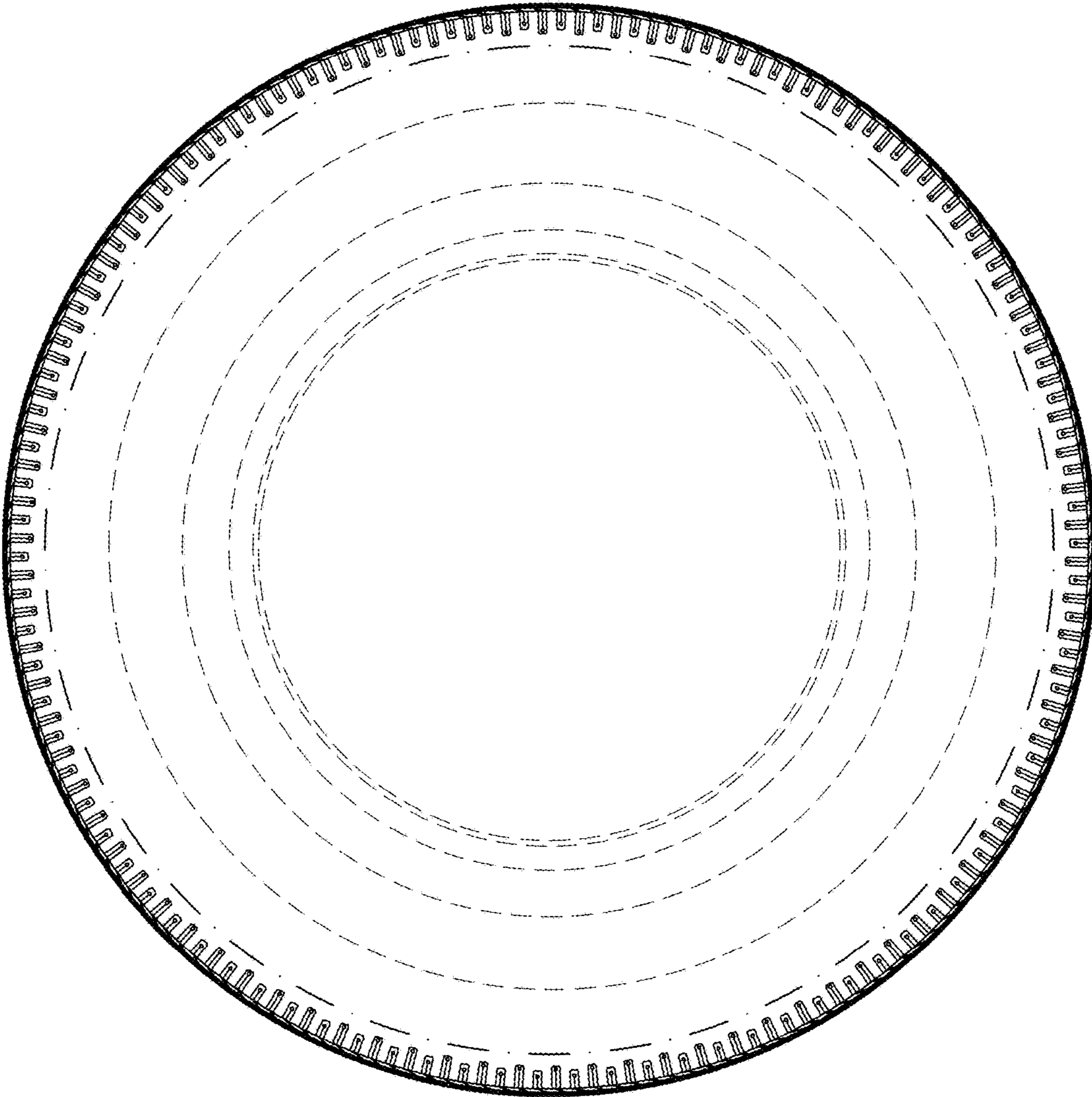

Fig. 3



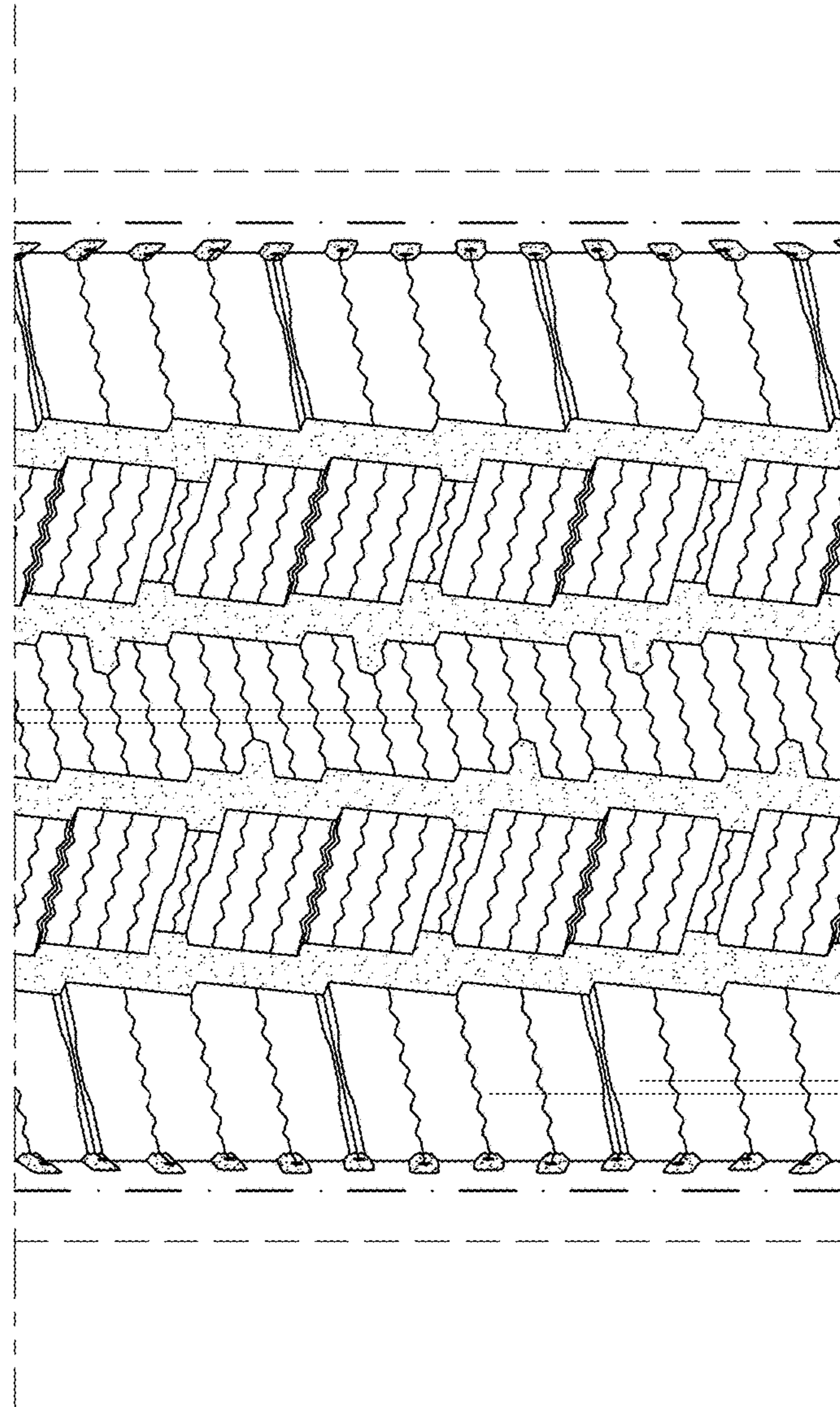

Fig. 4