

US00D868679S

(12) **United States Design Patent** (10) **Patent No.:** **US D868,679 S**
Geng et al. (45) **Date of Patent:** **** Dec. 3, 2019**

(54) **GRASS TIRE**

(56) **References Cited**

(71) Applicant: **HEBEI WANDA TYRE CO., LTD,**
Xingtai (CN)

U.S. PATENT DOCUMENTS

(72) Inventors: **Peng Geng,** Xingtai (CN); **Kaiyun Song,** Xingtai (CN)

D237,374 S *	10/1975	Hutz et al.	D12/574
D269,174 S *	5/1983	Ingley	D12/545
D284,650 S *	7/1986	Mader	D12/544
D288,546 S *	3/1987	Mizushima	D12/579
D327,042 S *	6/1992	Koyama	D12/545
D449,258 S *	10/2001	Rayman	D12/579
D499,375 S *	12/2004	Gordon	D12/574
D729,149 S *	5/2015	Honda	D12/574
D780,104 S *	2/2017	Taylor	D12/580
D843,927 S *	3/2019	Canankamp	D12/600

(73) Assignee: **HEBEI WANDA TYRE CO., LTD,**
Xingtai (CN)

(**) Term: **15 Years**

* cited by examiner

(21) Appl. No.: **29/633,578**

Primary Examiner — Robert M. Spear

(22) Filed: **Jan. 15, 2018**

(74) *Attorney, Agent, or Firm* — Gokalp Bayramoglu

(30) **Foreign Application Priority Data**

(57) **CLAIM**

Dec. 1, 2017 (CN) 2017 3 0605629

The ornamental design for a grass tire, as shown and described.

(51) **LOC (12) Cl.** **12-15**

DESCRIPTION

(52) **U.S. Cl.**

USPC **D12/579**

(58) **Field of Classification Search**

USPC D12/544, 545, 571, 574, 579, 580, 594,
D12/596, 600, 602, 605

CPC B60C 11/11

See application file for complete search history.

FIG. 1 is a perspective view of a grass tire, showing our new design;

FIG. 2 is a front view thereof; and,

FIG. 3 is a left view thereof.

1 Claim, 3 Drawing Sheets

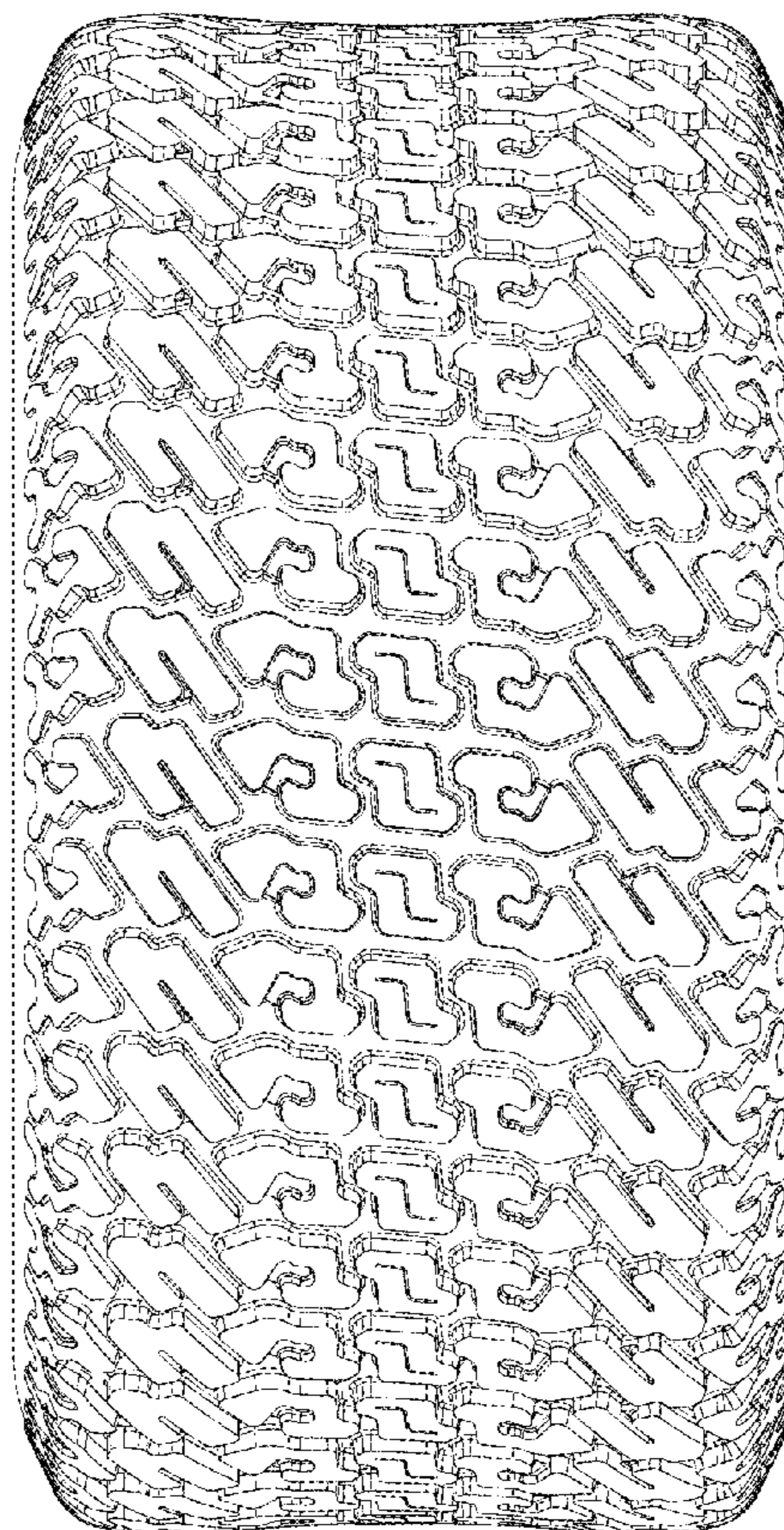

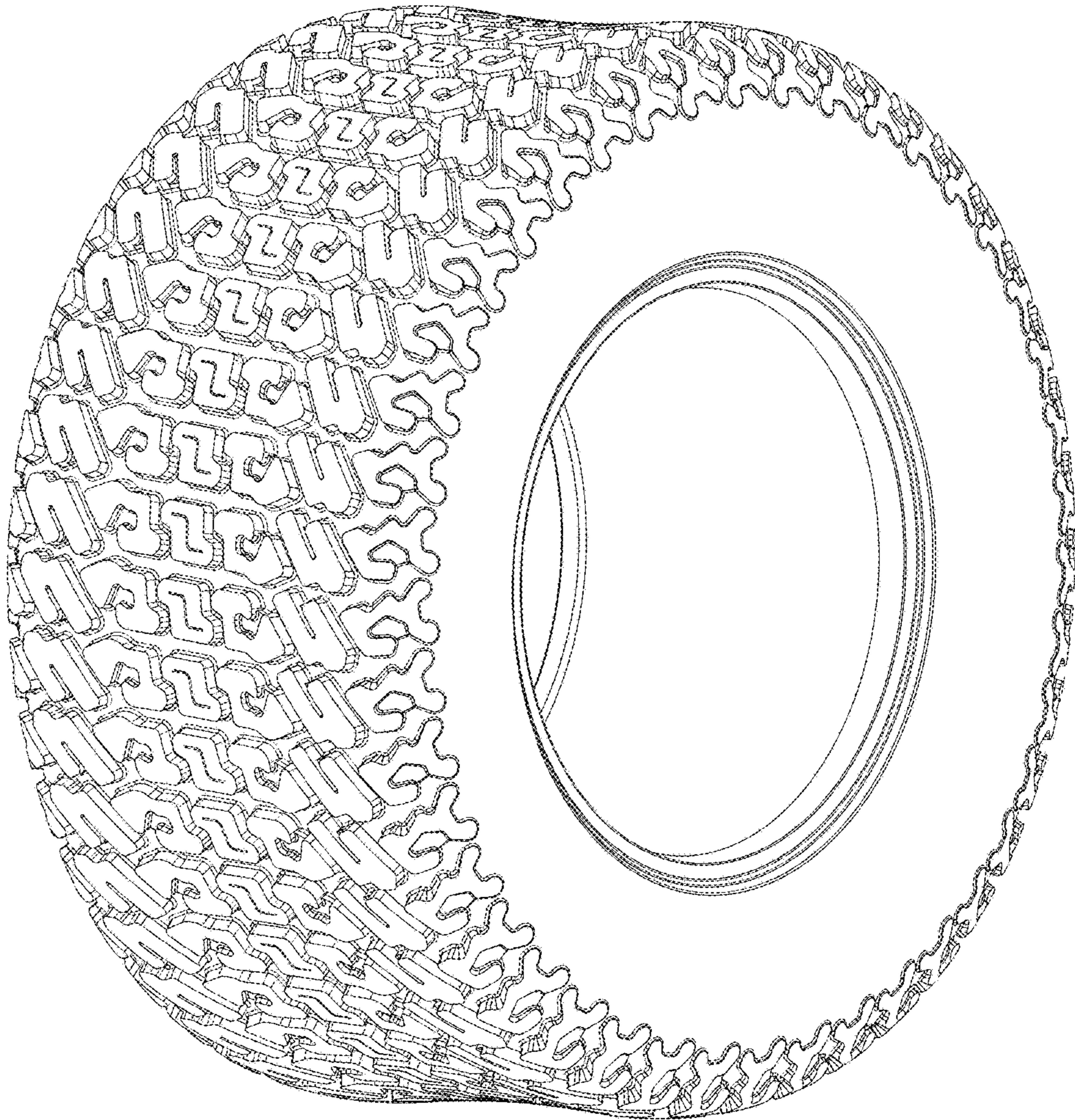

FIG. 1

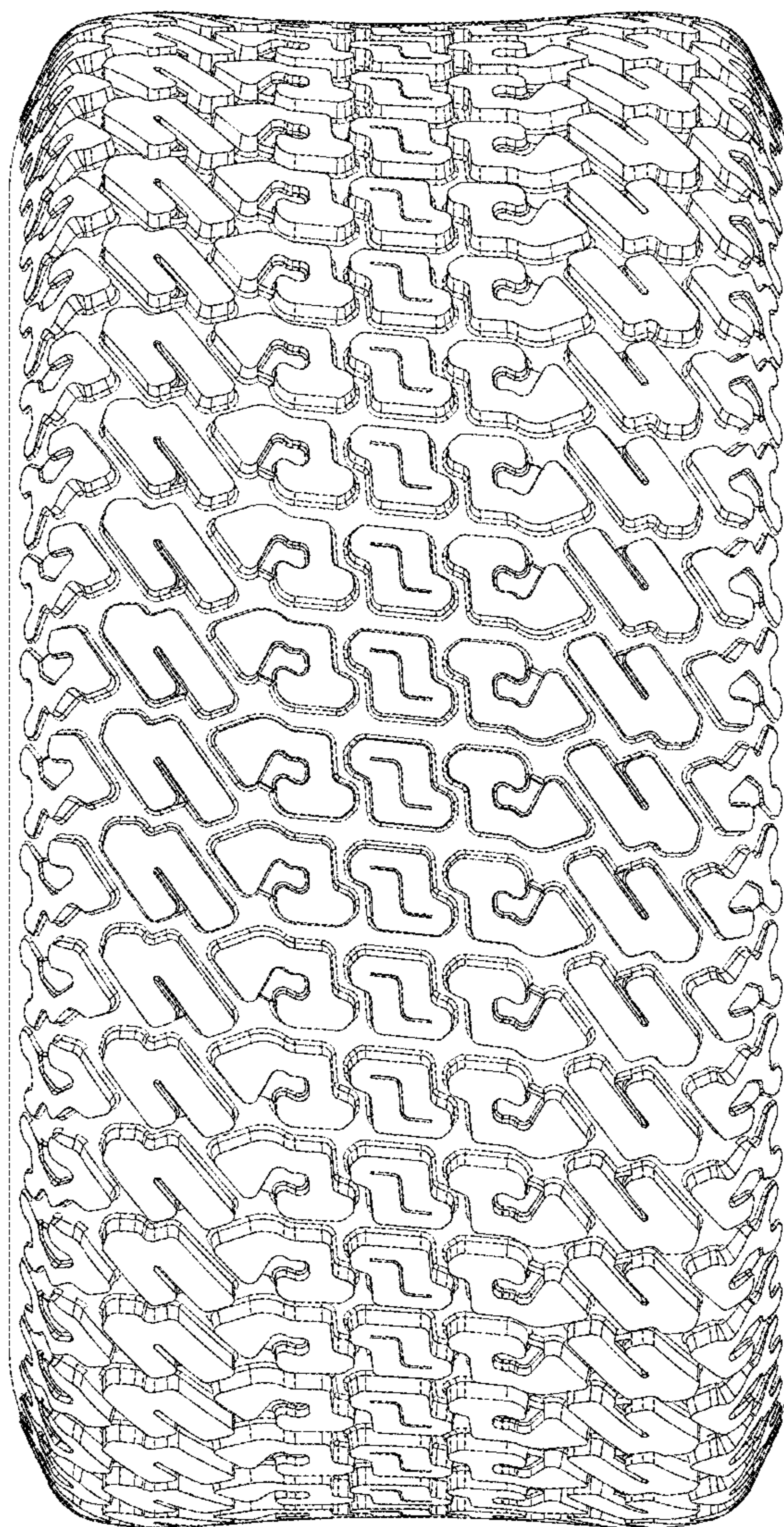

FIG. 2

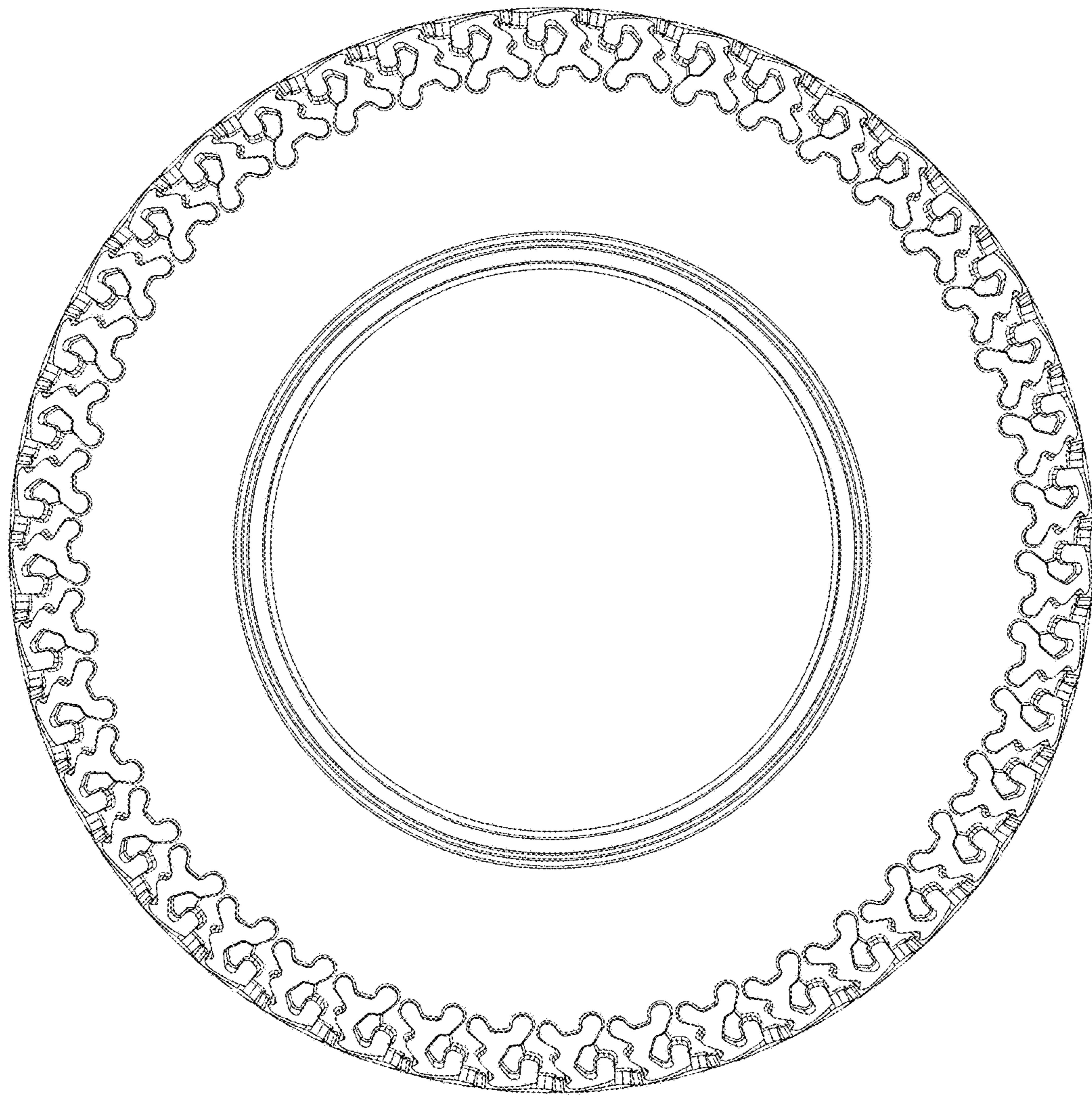

FIG. 3