



US00D868676S

(12) **United States Design Patent** (10) **Patent No.:** **US D868,676 S**
Hosoda (45) **Date of Patent:** **** Dec. 3, 2019**

(54) **TIRE TREAD**

FOREIGN PATENT DOCUMENTS

(71) Applicant: **BRIDGESTONE CORPORATION**,
Chuo-ku, Tokyo (JP)

JP 1330848 S 5/2008
JP 1483915 S 11/2013

(Continued)

(72) Inventor: **Toshio Hosoda**, Kodaira (JP)

OTHER PUBLICATIONS

(73) Assignee: **BRIDGESTONE CORPORATION**,
Chuo-Ku, Tokyo (JP)

HJ2701759100, Website <URL: <http://www.bridgestone.co.jp/corporate/news/2015062901.html>>, (Bridgestone Corporation), Feb. 1, 2018, [database online], [retrieved on Jul. 21, 2015], Retrieved from the Known Design Database of the Japan Patent Office using Internet, <URL: https://www.j-platpat.inpit.go.jp/web/ishou/dpdj/DPDJ_GM301_Detailed.action>.

(**) Term: **15 Years**

(21) Appl. No.: **29/660,841**

(22) Filed: **Aug. 23, 2018**

(30) **Foreign Application Priority Data**

Primary Examiner — George D. Kirschbaum

Assistant Examiner — Joseph J Kukella

(74) *Attorney, Agent, or Firm* — Kenja IP Law PC

Mar. 2, 2018 (JP) 2018-004421

(51) **LOC (12) Cl.** **12-15**

(52) **U.S. Cl.**

USPC **D12/553**

(58) **Field of Classification Search**

USPC D12/505–567

CPC B60C 11/0302; B60C 2011/0358; B60C
2011/0374; B60C 2011/0386; B60C
2011/0388

See application file for complete search history.

(56) **References Cited**

U.S. PATENT DOCUMENTS

D555,078 S * 11/2007 Radulescu D12/553
D577,658 S 9/2008 Murata
D599,281 S * 9/2009 Scheuren D12/553
D605,107 S * 12/2009 Ludwig D12/553
D648,264 S * 11/2011 Le D12/553
D719,083 S 12/2014 Hayashi
D741,250 S 10/2015 Nakamura
D781,777 S * 3/2017 Hayashi D12/556
D785,548 S 5/2017 Fukunaga et al.
D816,015 S * 4/2018 Nakamura D12/553
D817,261 S * 5/2018 Becker D12/553

(Continued)

(57) **CLAIM**

The ornamental design for a tire tread, as shown and described.

DESCRIPTION

FIG. 1 is a perspective view of a tire tread showing my new design;

FIG. 2 is a front view thereof;

FIG. 3 is a top view thereof;

FIG. 4 is a right side view thereof;

FIG. 5 is a left side plan view thereof;

FIG. 6 is a fragmentary enlarged front view; and,

FIG. 7 is an end view taken along line 7-7 in FIG. 6.

Broken lines shown in the drawings are intended to show portions of the tire tread that are not being claimed, and thus illustrative purpose only and form no part of the claimed design. The light stippled surface shading represents the surface of the tire tread, and the dark stippled surface shading represents the recessed portion of the tread grooves, having the depth as shown in FIG. 7.

1 Claim, 7 Drawing Sheets

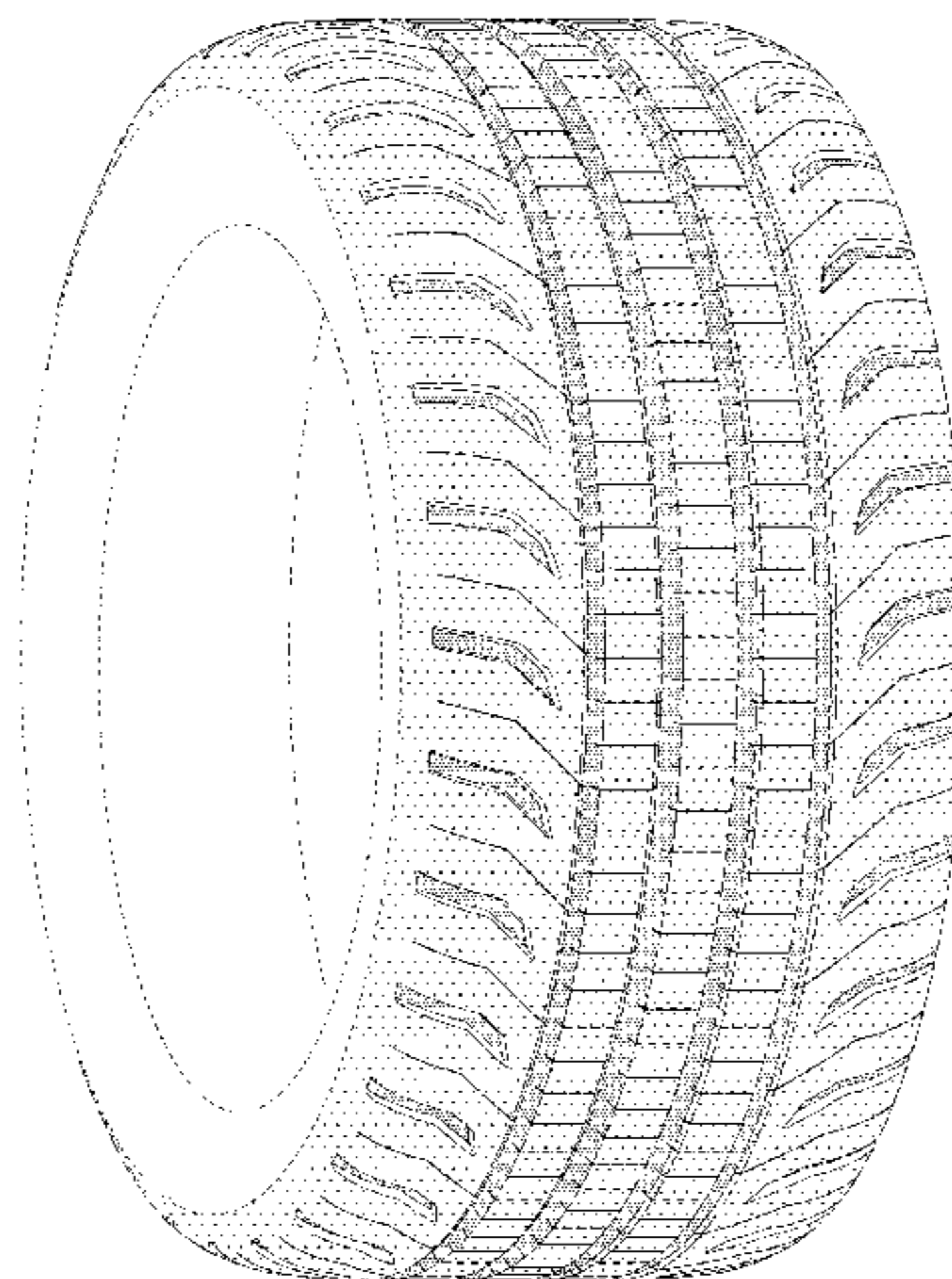

(56)

References Cited

U.S. PATENT DOCUMENTS

D833,962 S * 11/2018 Nakamura D12/549
D847,729 S * 5/2019 Kujime D12/554
D851,576 S * 6/2019 Besset D12/565

FOREIGN PATENT DOCUMENTS

JP 1516086 S 1/2015
JP 1534966 S 10/2015
JP 1552442 S 6/2016
JP 1566167 S 12/2016
JP 1566330 S 12/2016
JP 1601493 S 4/2018
KR 300942994 2/2018

* cited by examiner

FIG. 1

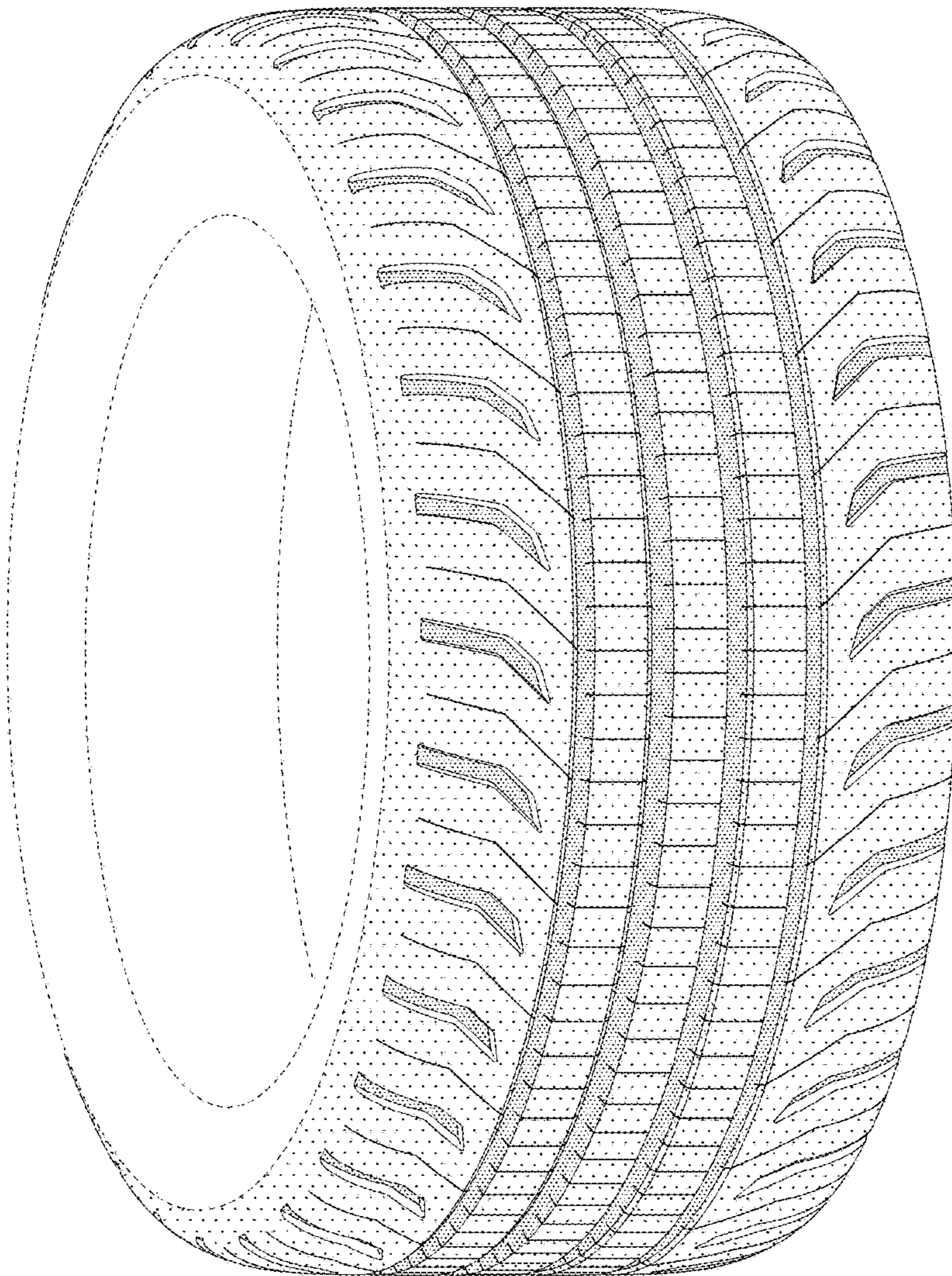

FIG. 2

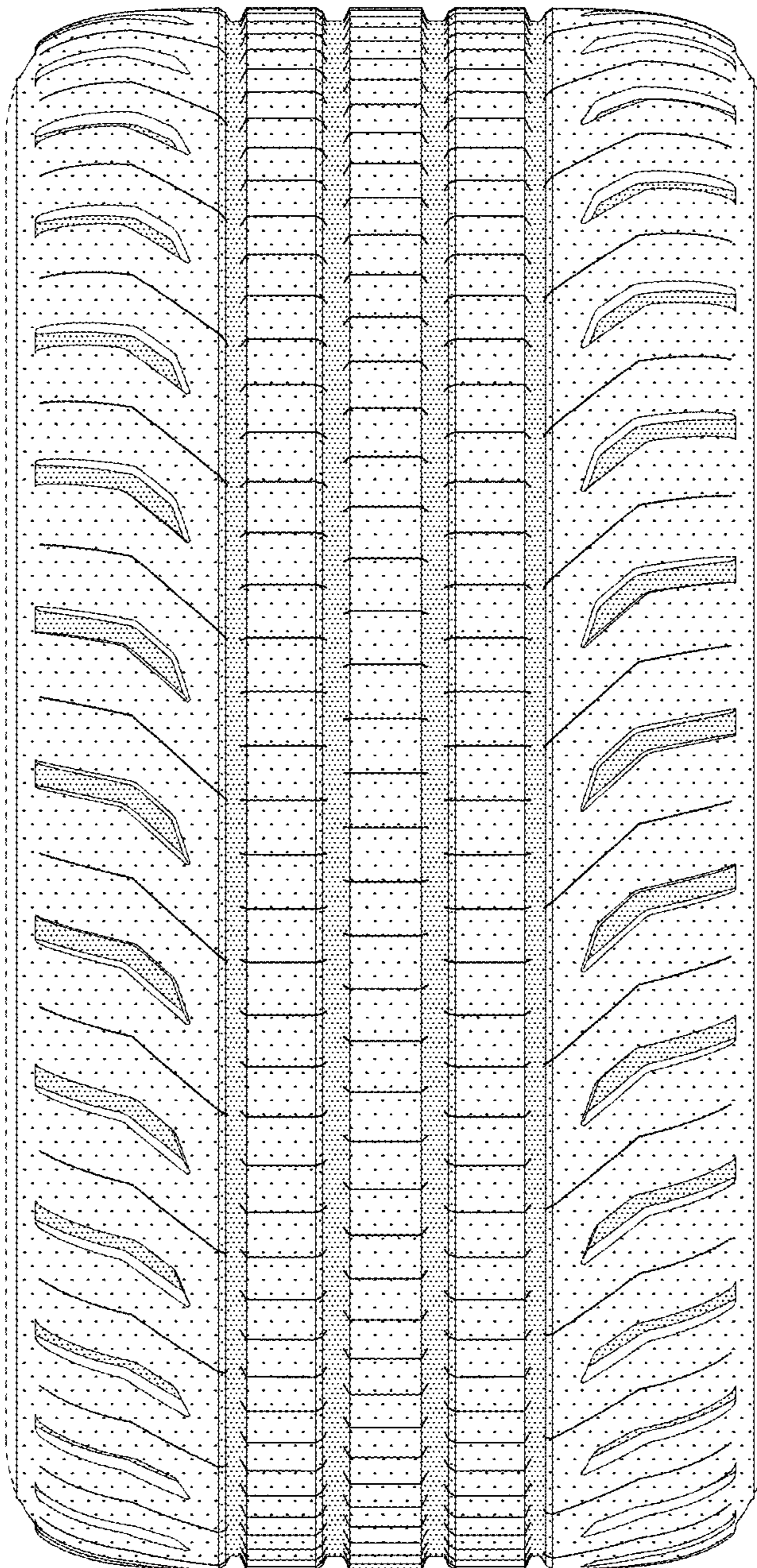

FIG. 3

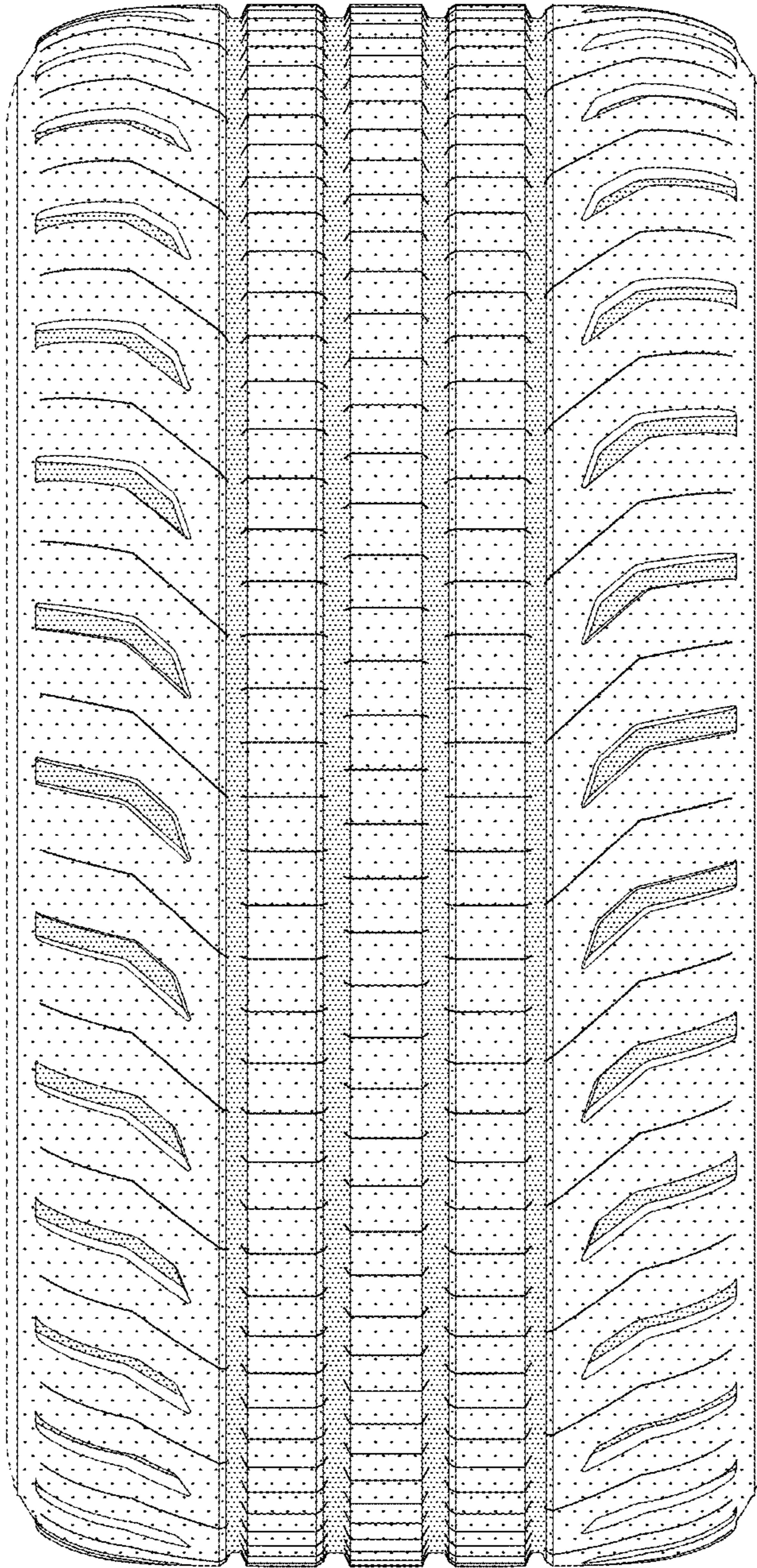

FIG. 4

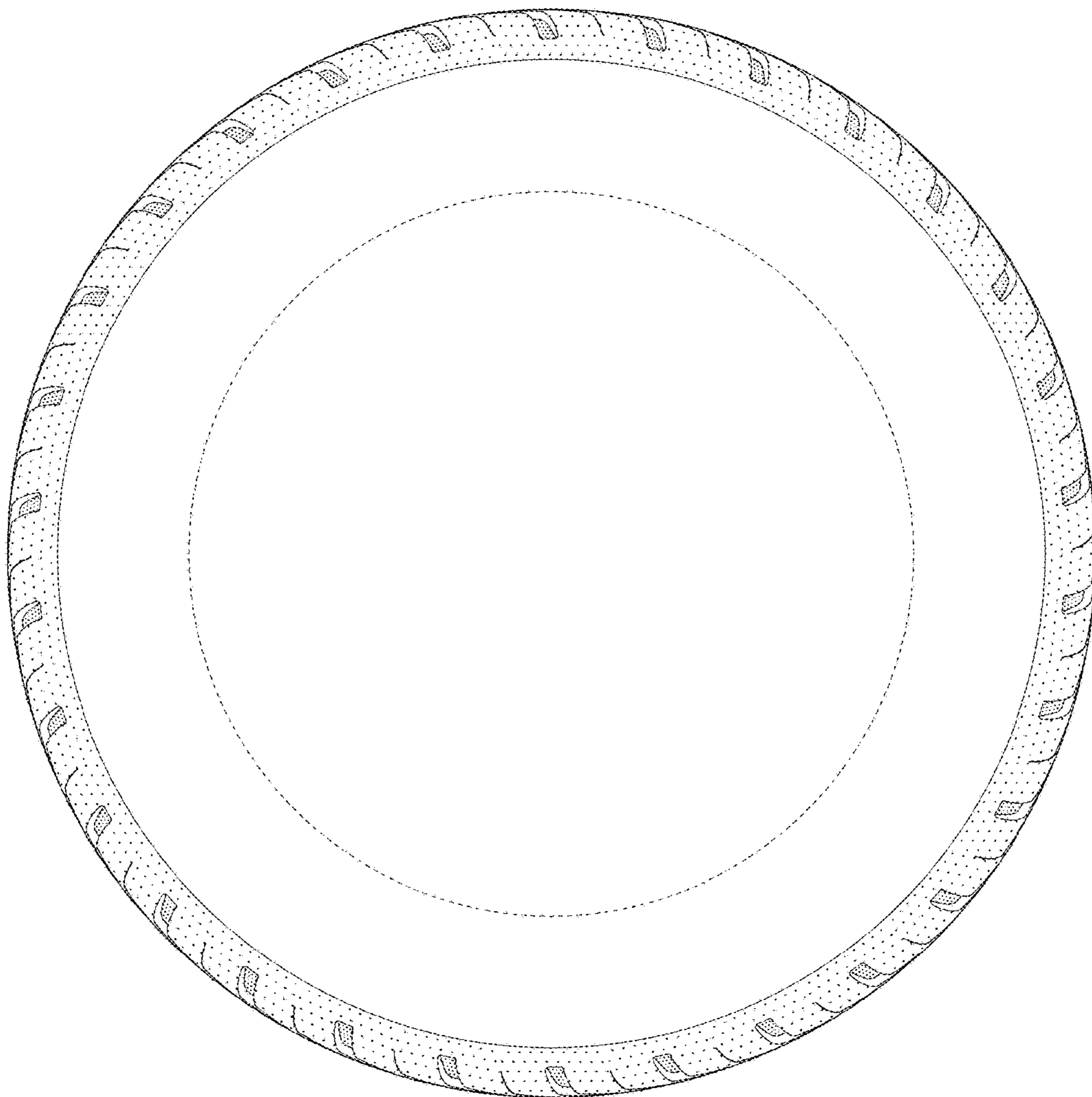

FIG. 5

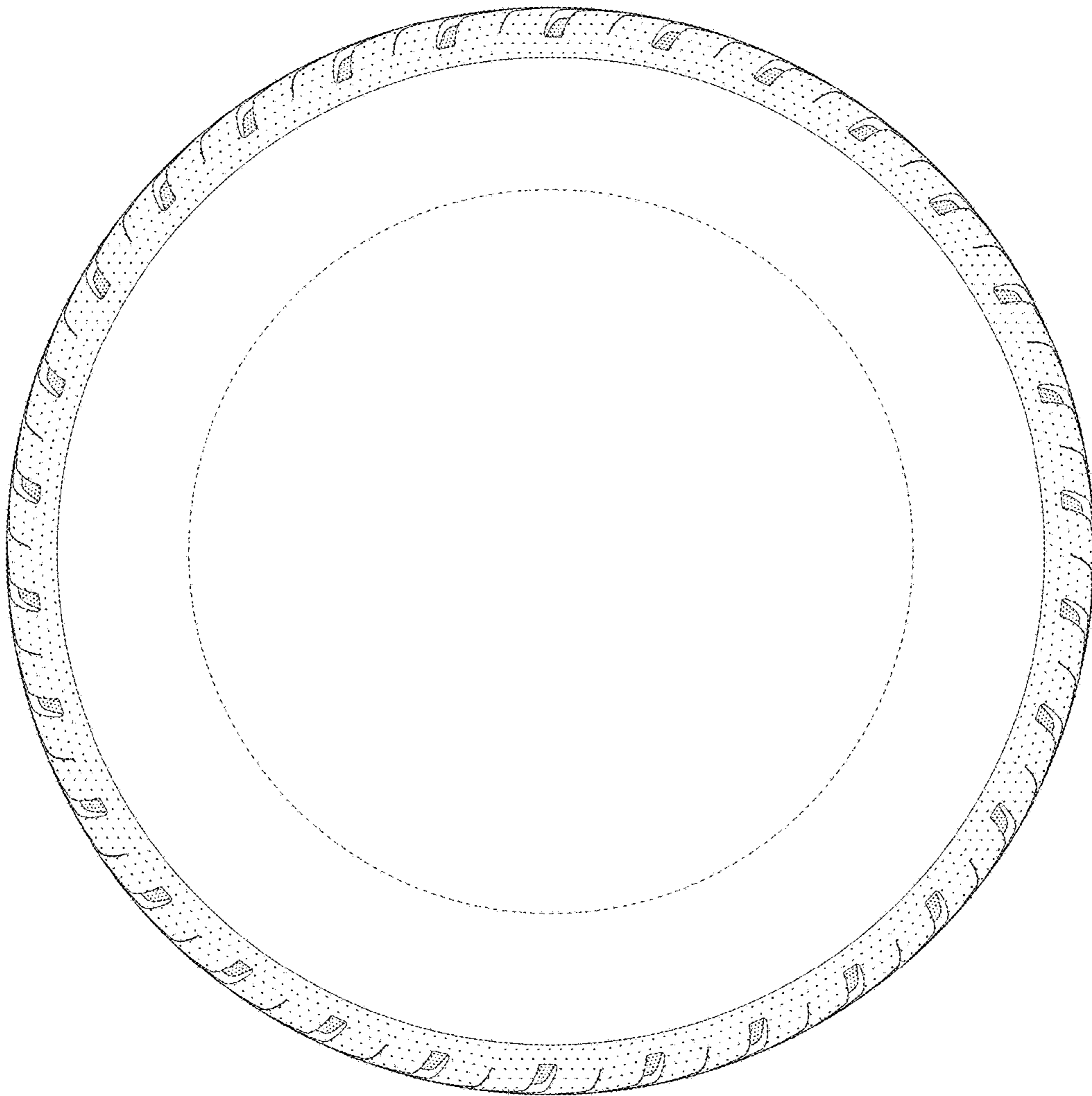

FIG. 6

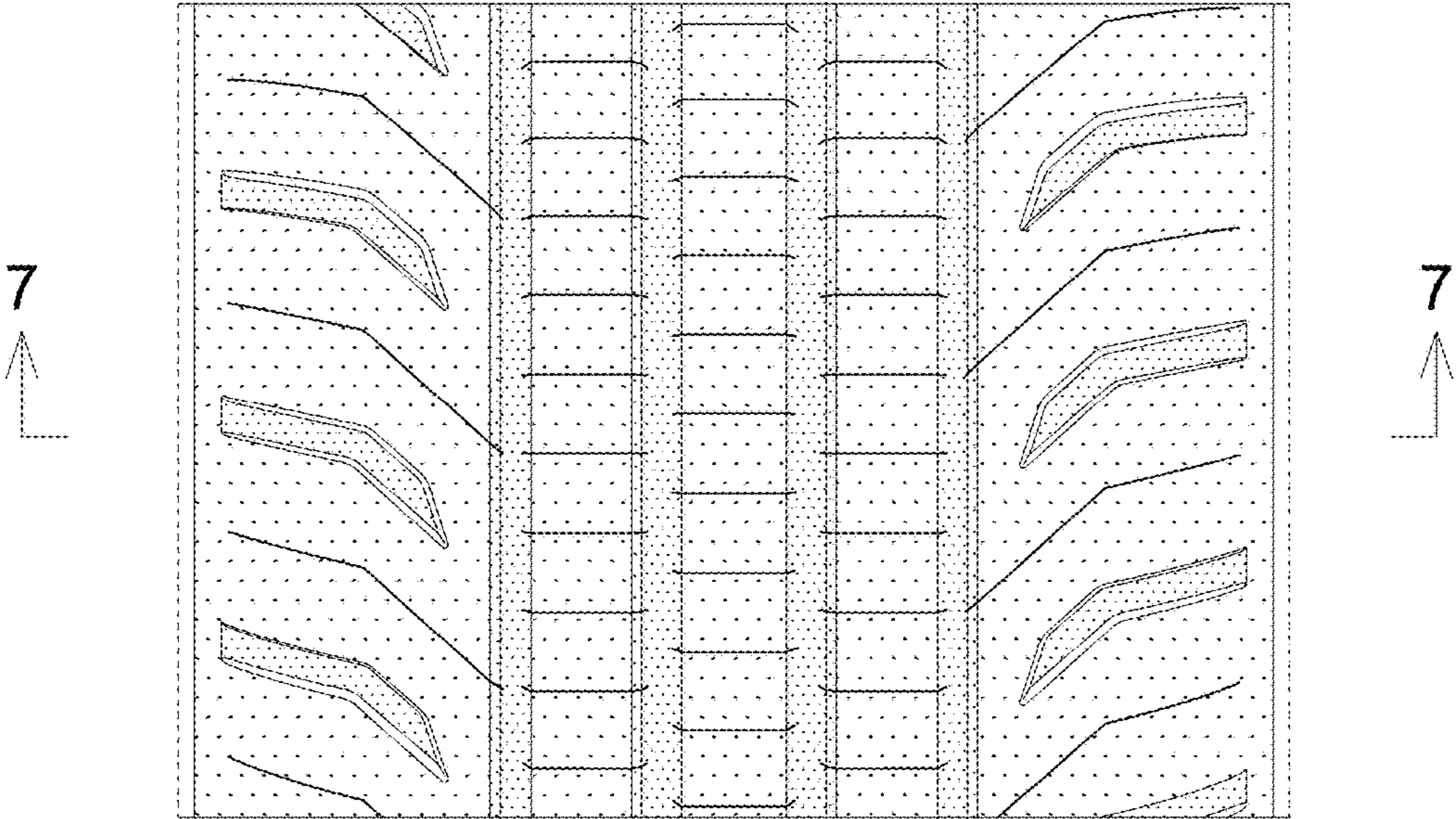

FIG. 7

