



US00D868675S

(12) **United States Design Patent**
Hosoda

(10) **Patent No.:** **US D868,675 S**

(45) **Date of Patent:** **** Dec. 3, 2019**

(54) **TIRE TREAD**

(71) Applicant: **BRIDGESTONE CORPORATION**,
Chuo-ku, Tokyo (JP)

(72) Inventor: **Toshio Hosoda**, Kodaira (JP)

(73) Assignee: **BRIDGESTONE CORPORATION**,
Chuo-Ku, Tokyo (JP)

(**) Term: **15 Years**

(21) Appl. No.: **29/660,839**

(22) Filed: **Aug. 23, 2018**

(30) **Foreign Application Priority Data**

Mar. 2, 2018 (JP) 2018-004422

(51) **LOC (12) Cl.** **12-15**

(52) **U.S. Cl.**
USPC **D12/549**

(58) **Field of Classification Search**
USPC D12/505-567
CPC B60C 11/0302; B60C 2011/0358; B60C
2011/0374; B60C 2011/0386; B60C
2011/0388
See application file for complete search history.

(56) **References Cited**

U.S. PATENT DOCUMENTS

D555,078 S	*	11/2007	Radulescu	D12/553
D577,658 S		9/2008	Murata		
D599,281 S	*	9/2009	Scheuren	D12/553
D605,107 S	*	12/2009	Ludwig	D12/553
D648,264 S	*	11/2011	Le	D12/553
D741,250 S		10/2015	Nakamura		
D781,777 S	*	3/2017	Hayashi	D12/556
D785,548 S	*	5/2017	Fukunaga	D12/553
D816,015 S	*	4/2018	Nakamura	D12/553

D817,261 S	*	5/2018	Becker	D12/553
D833,962 S	*	11/2018	Nakamura	D12/549
D847,729 S	*	5/2019	Kujime	D12/554
D851,576 S	*	6/2019	Beset	D12/565

FOREIGN PATENT DOCUMENTS

JP		1483915 S		11/2013
JP		1552442 S		6/2016
JP		1566330 S		12/2016

* cited by examiner

Primary Examiner — George D. Kirschbaum

Assistant Examiner — Joseph J Kukella

(74) *Attorney, Agent, or Firm* — Kenja IP Law PC

(57) **CLAIM**

The ornamental design for a tire tread, as shown and described.

DESCRIPTION

FIG. 1 is a perspective view of a tire tread showing my new design;
FIG. 2 is a front view thereof;
FIG. 3 is a top view thereof;
FIG. 4 is a right side view thereof;
FIG. 5 is a left side plan view thereof;
FIG. 6 is a fragmentary enlarged front view; and,
FIG. 7 is an end view taken along line 7-7 in FIG. 6.
Broken lines shown in the drawings are intended to show portions of the tire tread that are not being claimed, and thus illustrative purpose only and form no part of the claimed design. The light stippled surface shading represents the surface of the tire tread, and the dark stippled surface shading represents the recessed portion of the tread grooves, having the depth as shown in FIG. 7.

1 Claim, 7 Drawing Sheets

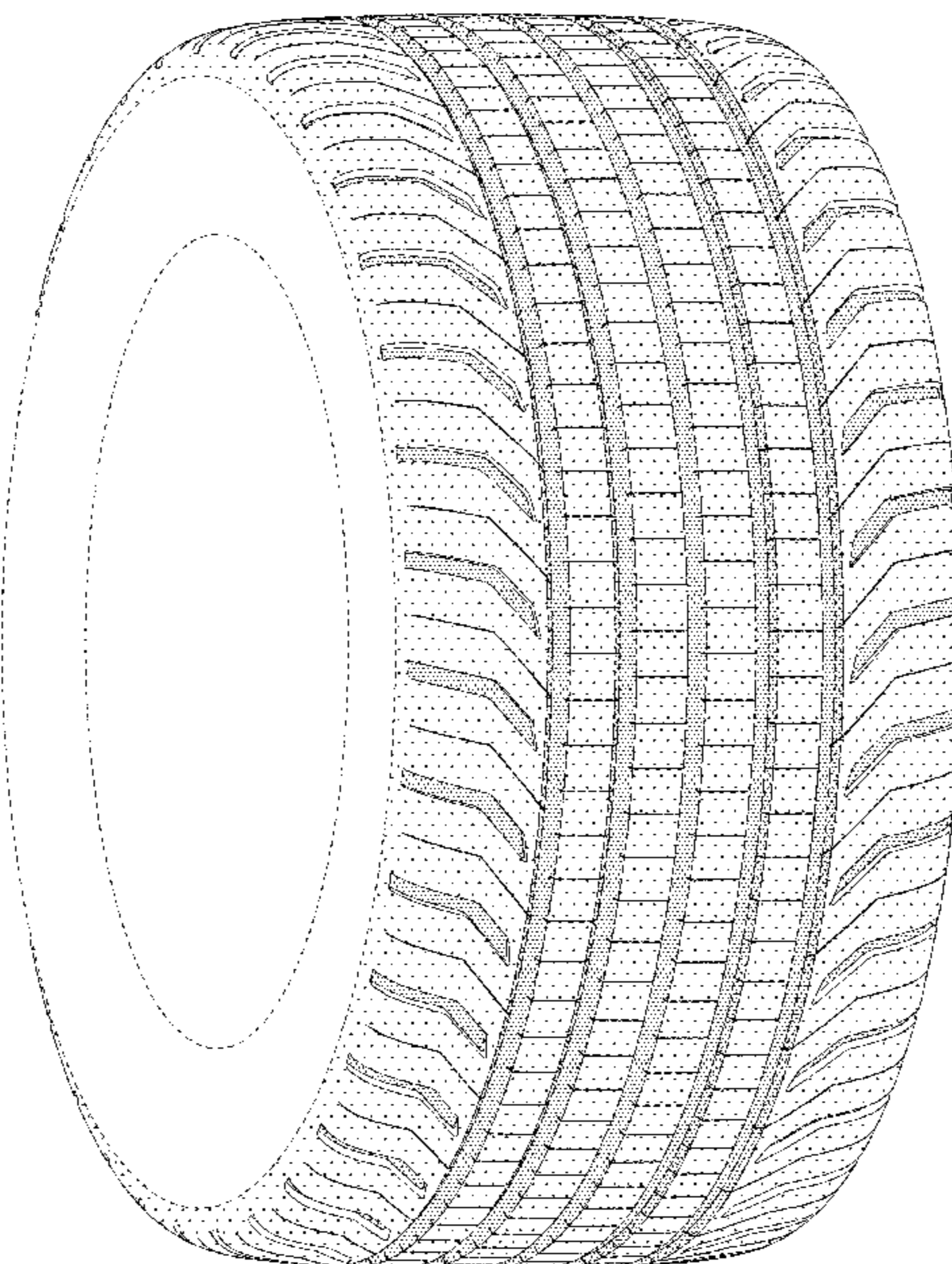

FIG. 1

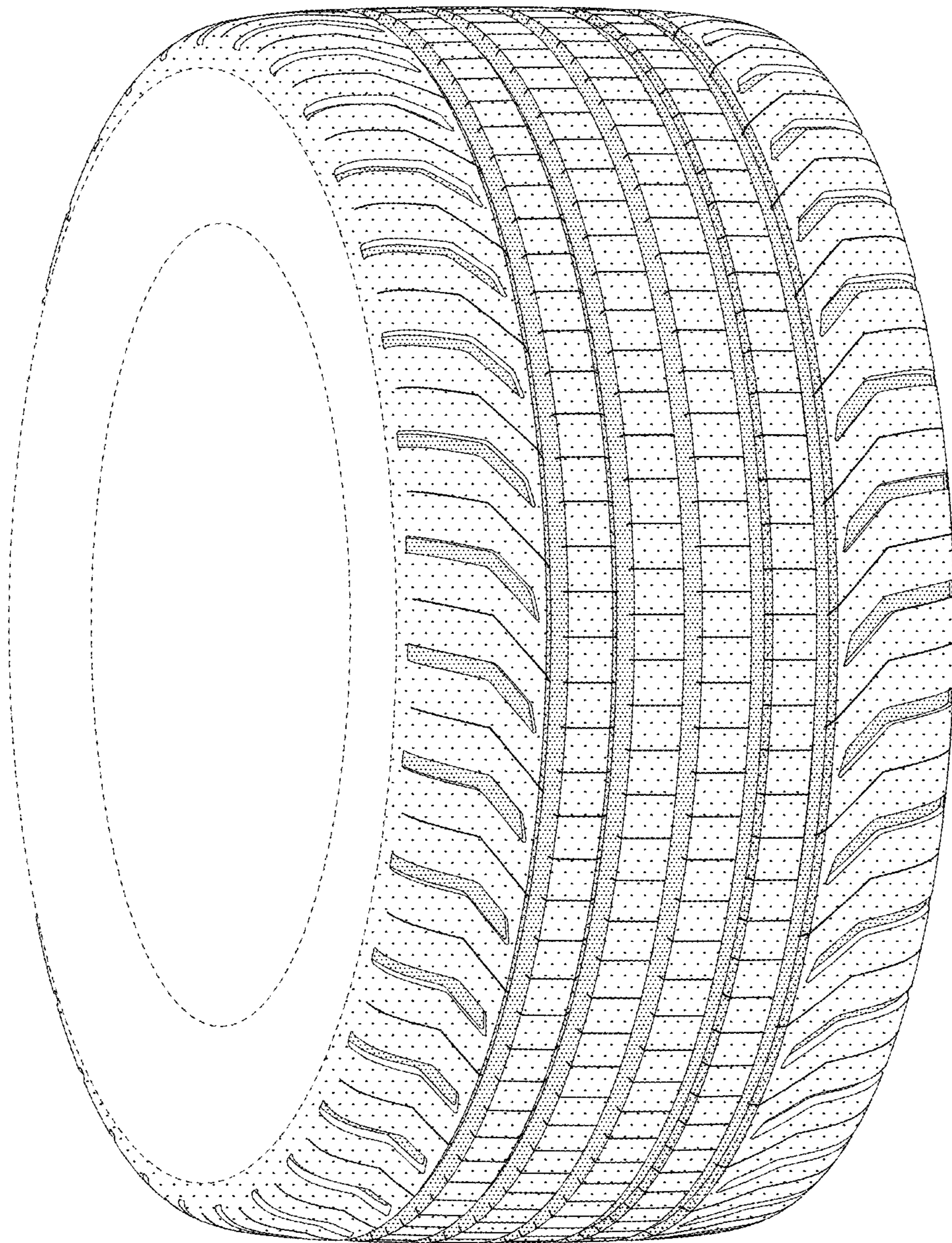

FIG. 2

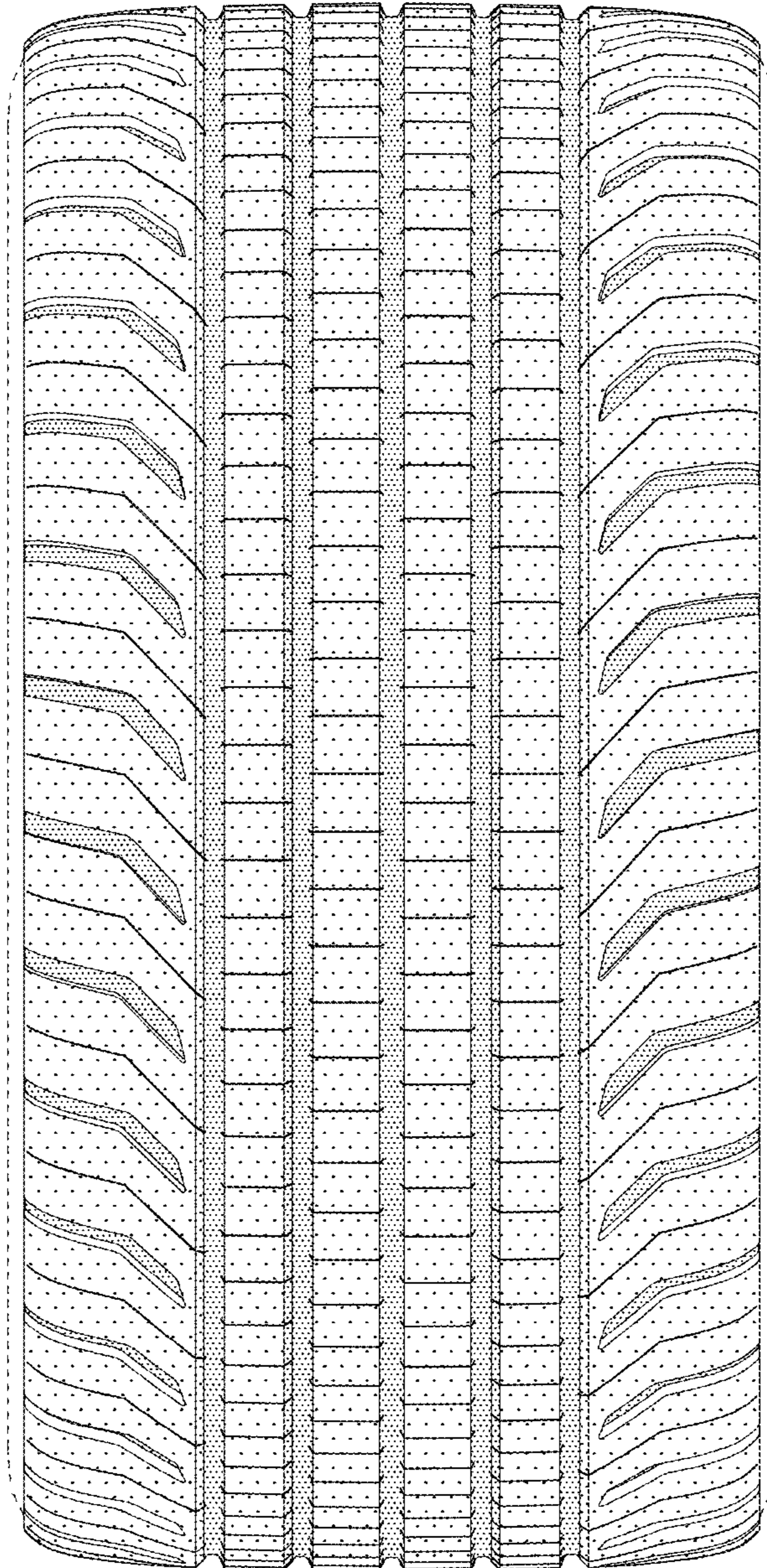

FIG. 3

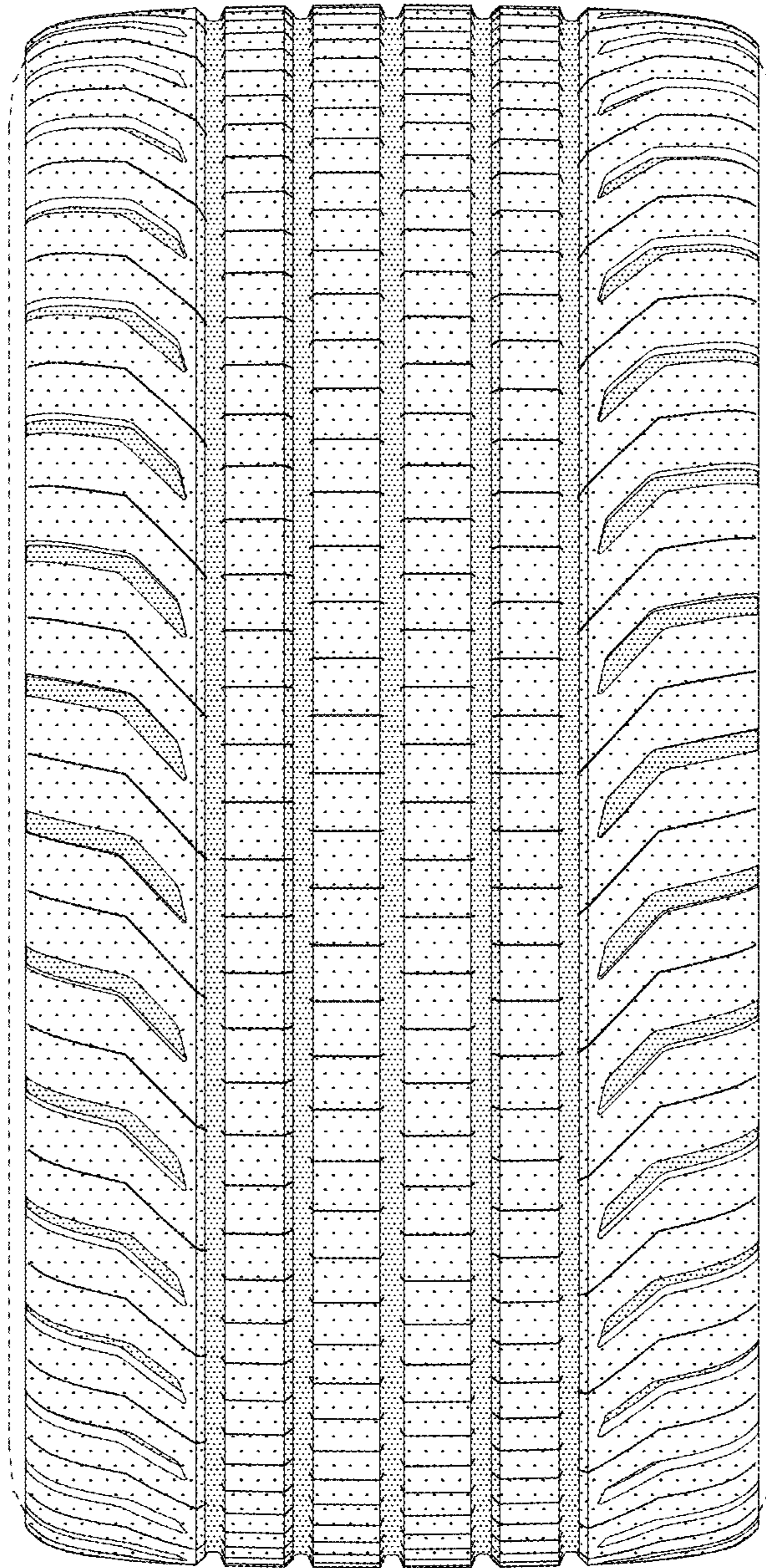

FIG. 4

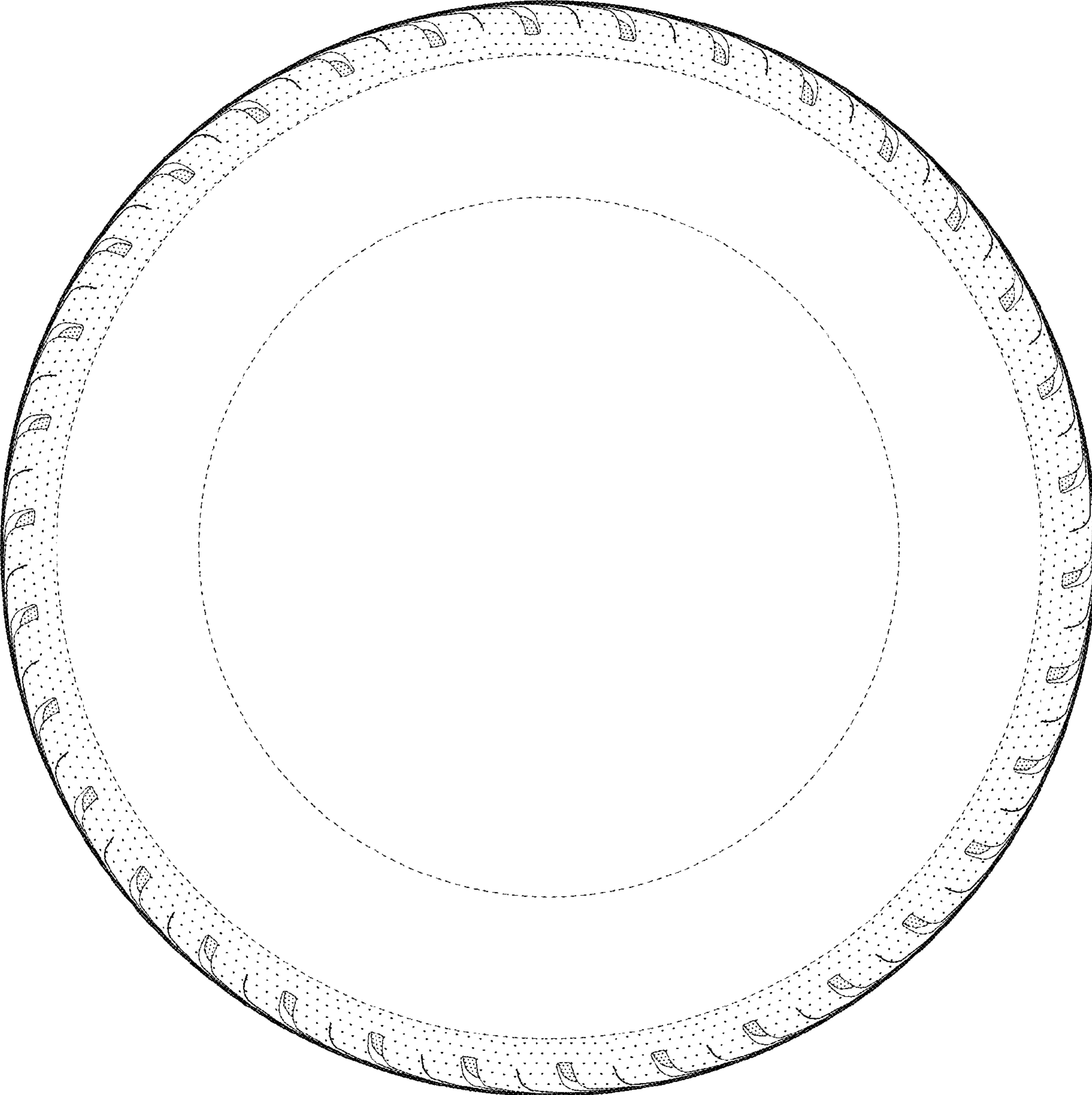

FIG. 5

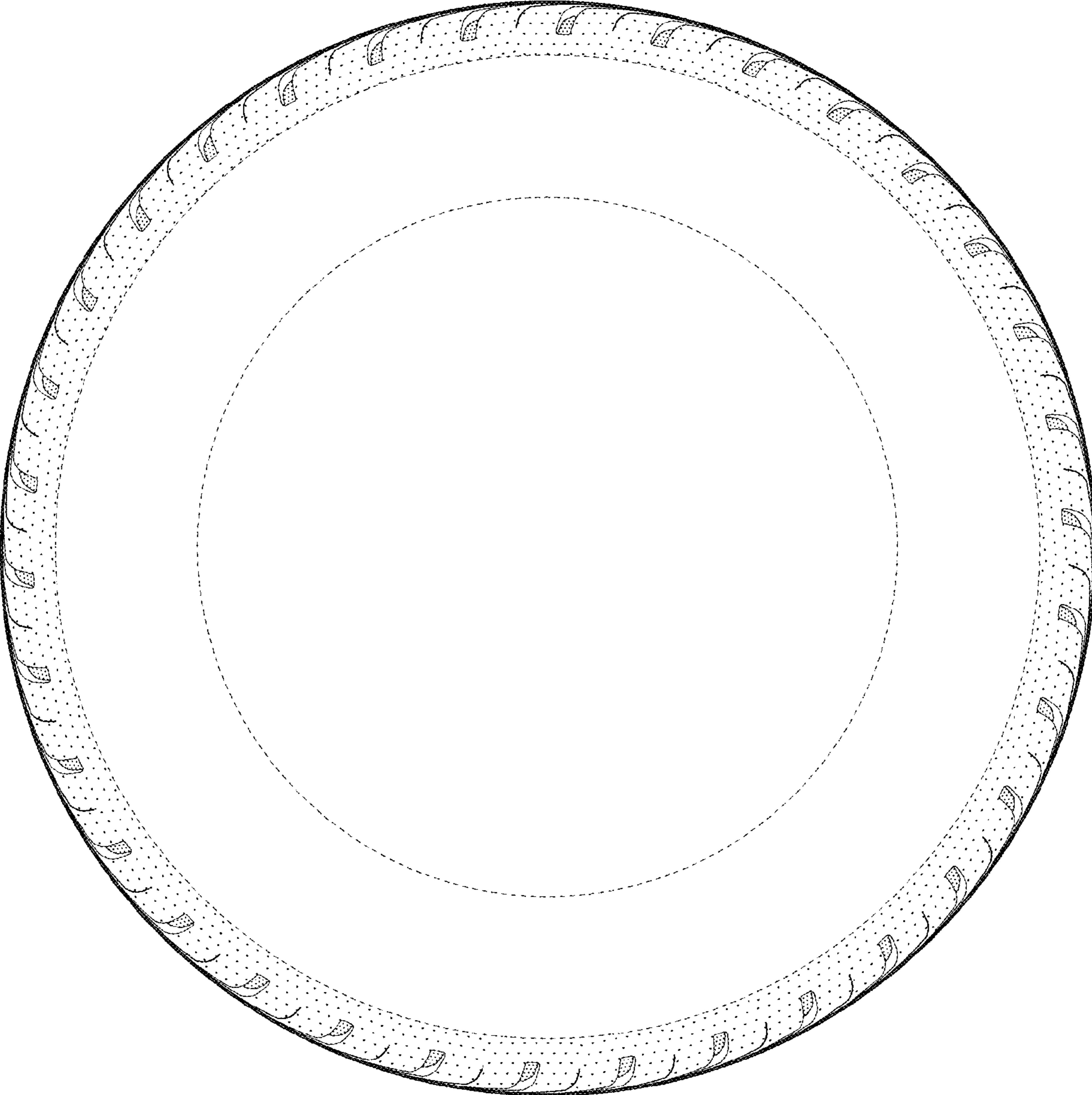

FIG. 6

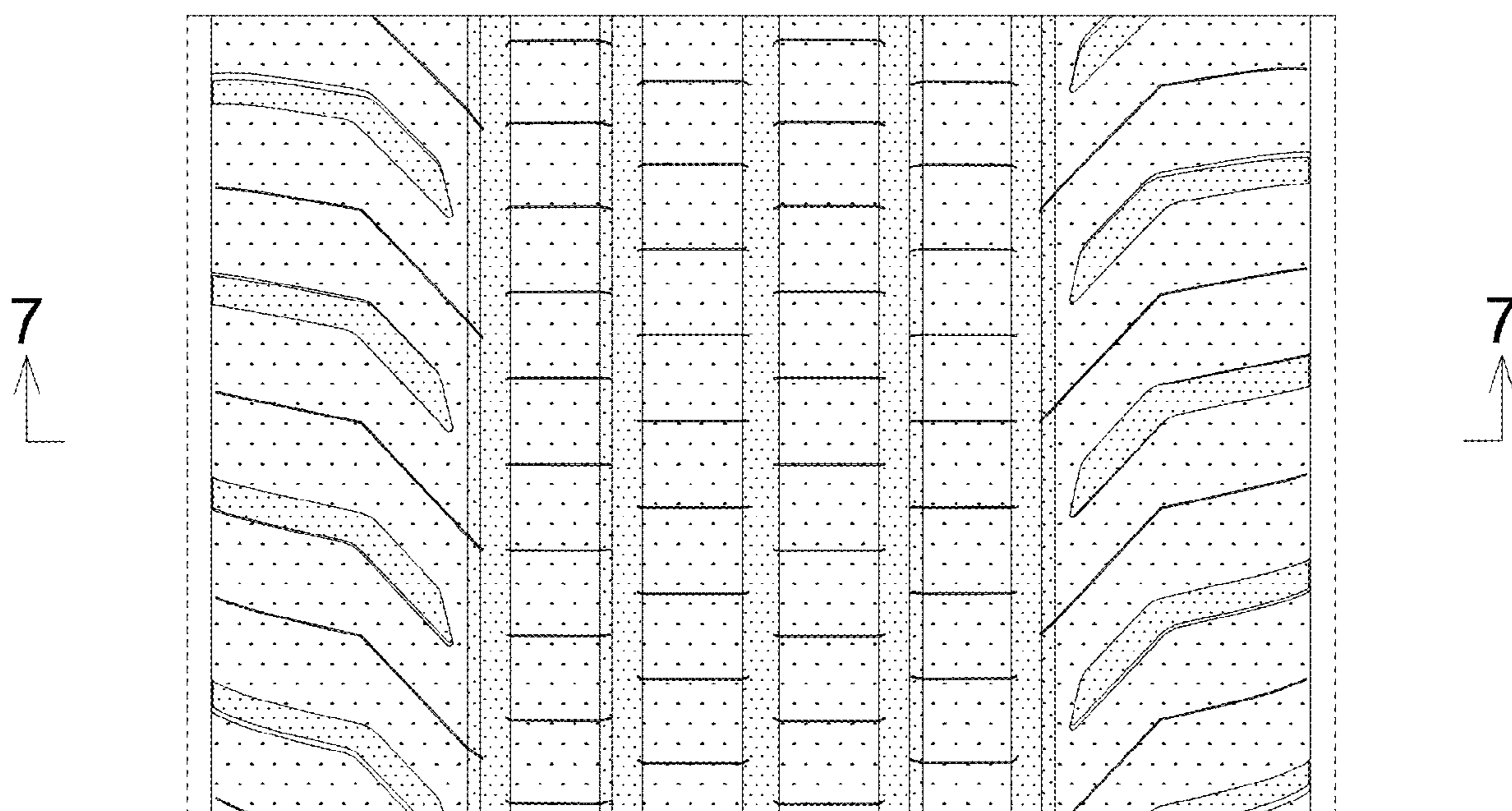

FIG. 7

