



US00D868573S

(12) **United States Design Patent**  
**Owens et al.**

(10) **Patent No.:** **US D868,573 S**

(45) **Date of Patent:** **\*\* Dec. 3, 2019**

(54) **POST CLAMP**

(71) Applicant: **WeatherSure Systems, Inc.**, Denver, CO (US)

(72) Inventors: **Rodney Owens**, Denver, CO (US);  
**Phillip Owens**, Denver, CO (US)

(73) Assignee: **WeatherSure Systems, Inc.**, Denver, CO (US)

(\*\*) Term: **15 Years**

(21) Appl. No.: **29/611,309**

(22) Filed: **Jul. 20, 2017**

(51) **LOC (12) Cl.** ..... **08-08**

(52) **U.S. Cl.**  
USPC ..... **D8/394**

(58) **Field of Classification Search**

USPC ..... D8/349, 354, 382, 394, 395, 396, 499  
CPC .... A63H 33/01; A63H 33/32; E04H 17/1421;  
E04H 12/22; Y10T 24/14; Y10T 24/1414;  
Y10T 24/1454; Y10T 24/1486; Y10T  
24/3958; Y10T 70/411; Y10T 292/20

See application file for complete search history.

(56) **References Cited**

**U.S. PATENT DOCUMENTS**

1,454,502 A 5/1923 Bosco  
1,464,502 A \* 8/1923 Evers ..... F16D 65/04  
188/264 B  
1,596,657 A \* 8/1926 Heber ..... E04H 12/2292  
52/168

(Continued)

*Primary Examiner* — John Windmuller

*Assistant Examiner* — Steven J Czyz

(74) *Attorney, Agent, or Firm* — Trenner Law Firm, LLC;  
Mark D. Trenner

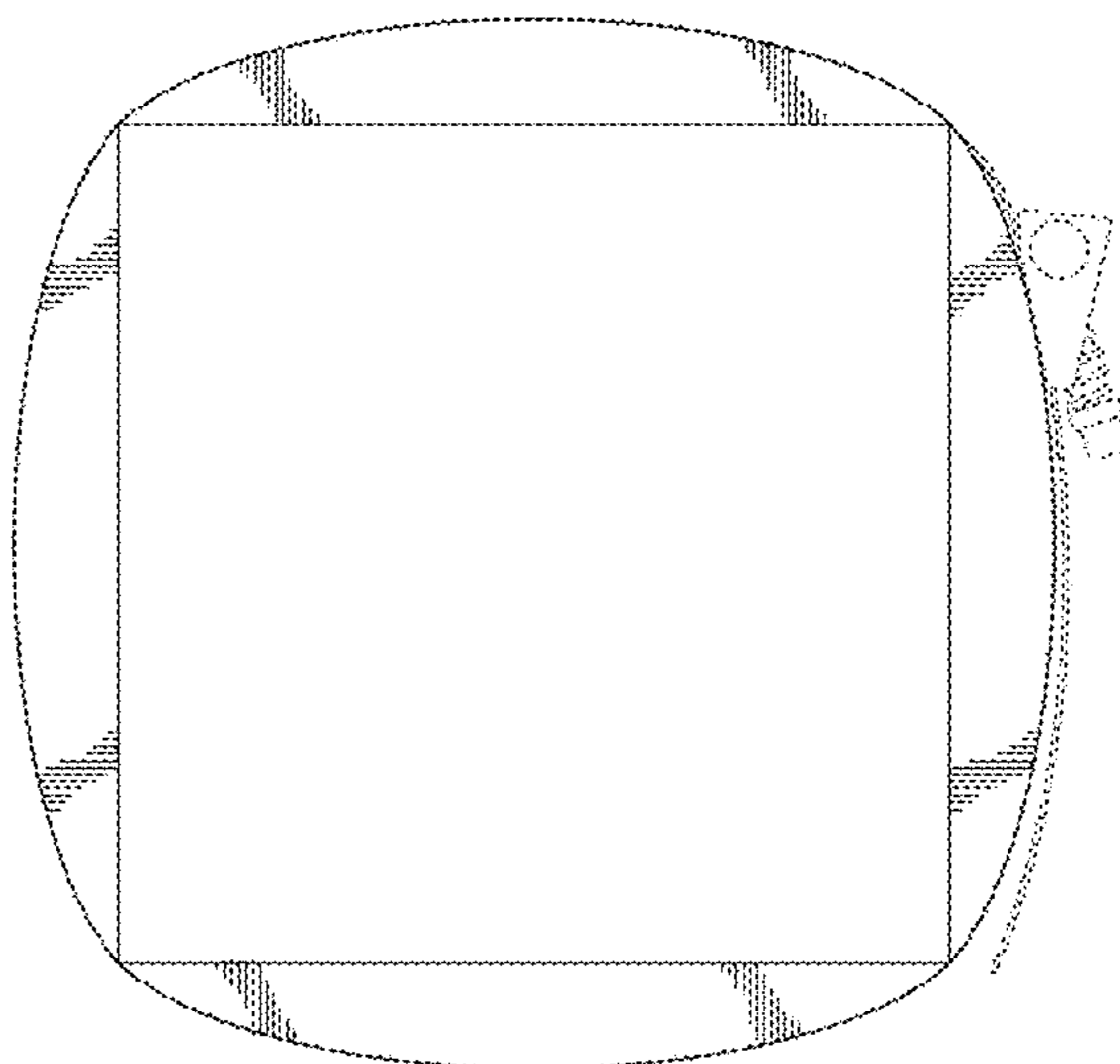
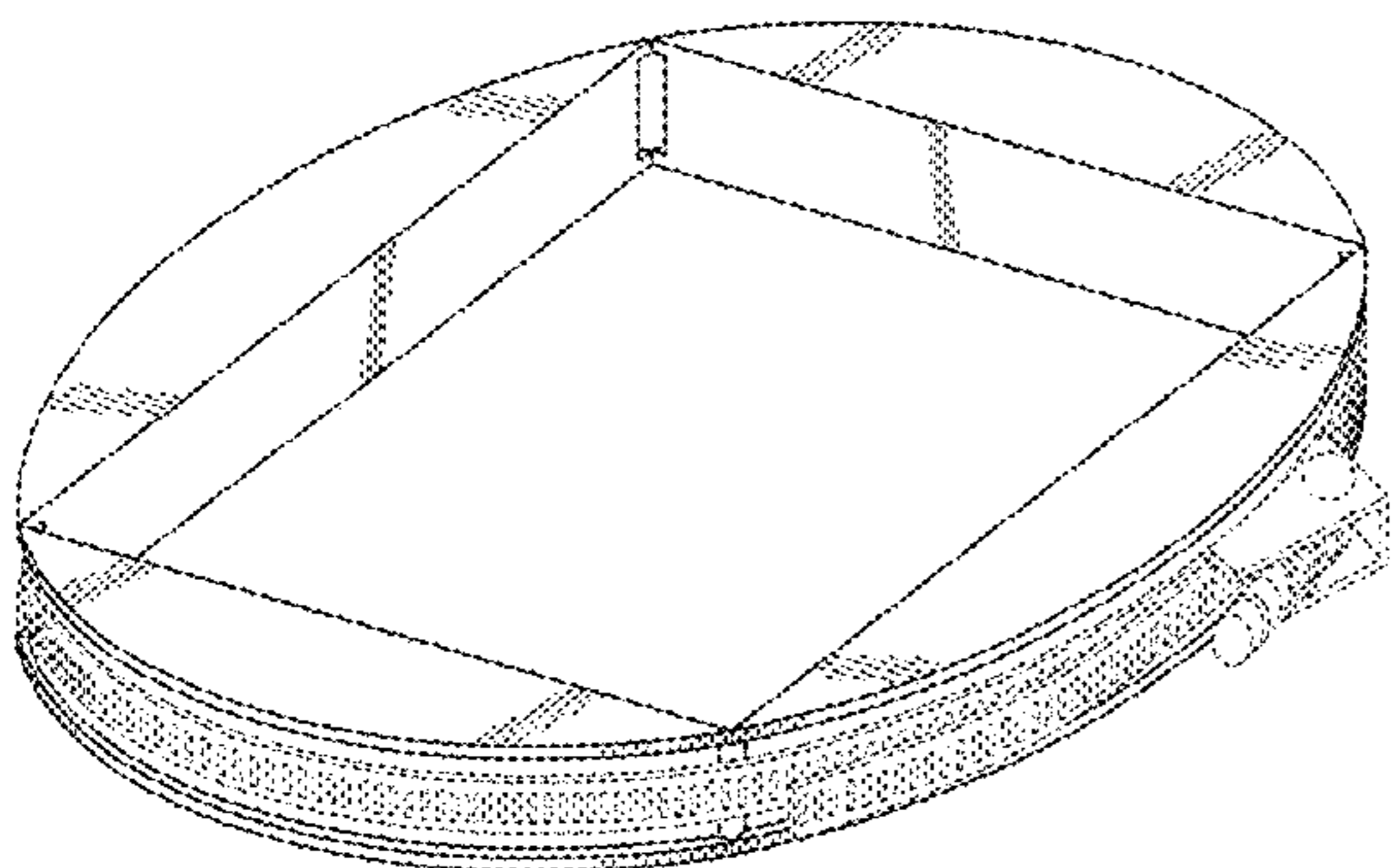
(57) **CLAIM**

The ornamental design for a post clamp, substantially as shown and described.

**DESCRIPTION**

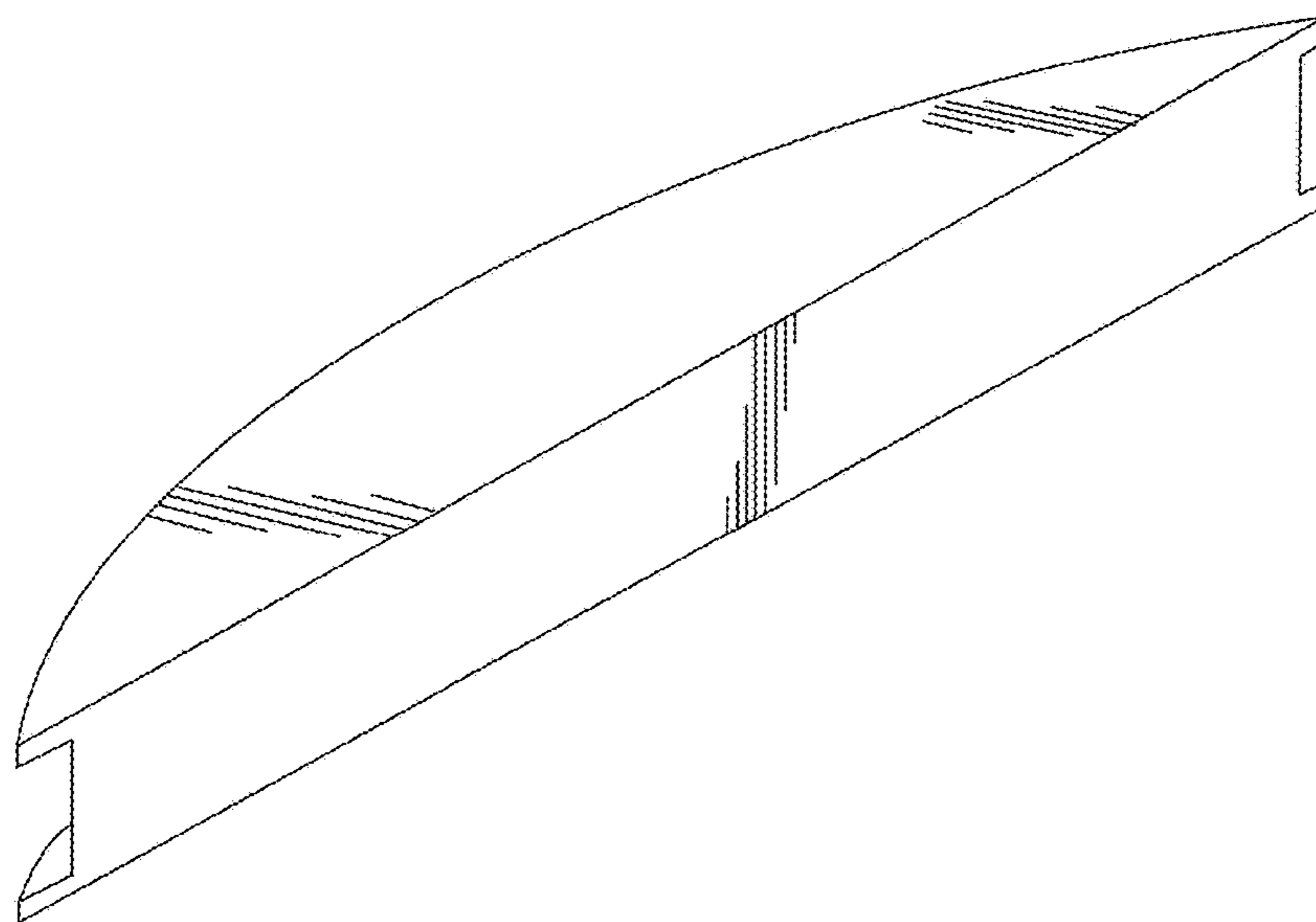
FIG. 1 is a top perspective view of a segment of a post clamp, shown separately for ease of disclosure;  
FIG. 2 is a bottom perspective view of the post clamp of FIG. 1;  
FIG. 3 is a rear view of the design corresponding to FIG. 1;  
FIG. 4 is a front view of the design corresponding to FIG. 1;  
FIG. 5 is a right-side view of the design corresponding to FIG. 1;  
FIG. 6 is a left-side view of the design corresponding to FIG. 1;  
FIG. 7 is a top view of the design corresponding to FIG. 1;  
FIG. 8 is a bottom view of the design corresponding to FIG. 1; and  
FIG. 9 is a top perspective view of the post clamp, shown with environment;  
FIG. 10 is a bottom perspective view corresponding to FIG. 9;  
FIG. 11 is a front view of the design corresponding to FIG. 9;  
FIG. 12 is a rear view of the design corresponding to FIG. 9;  
FIG. 13 is a right-side view of the design corresponding to FIG. 9;  
FIG. 14 is a left-side view of the design corresponding to FIG. 9;  
FIG. 15 is a top view of the design corresponding to FIG. 9;  
FIG. 16 is a bottom view of the design corresponding to FIG. 1; and,  
FIG. 17 is a top perspective view of the post clamp, shown with environment and in use.  
The broken lines depict environment that forms no part of the claimed design.

**1 Claim, 10 Drawing Sheets**

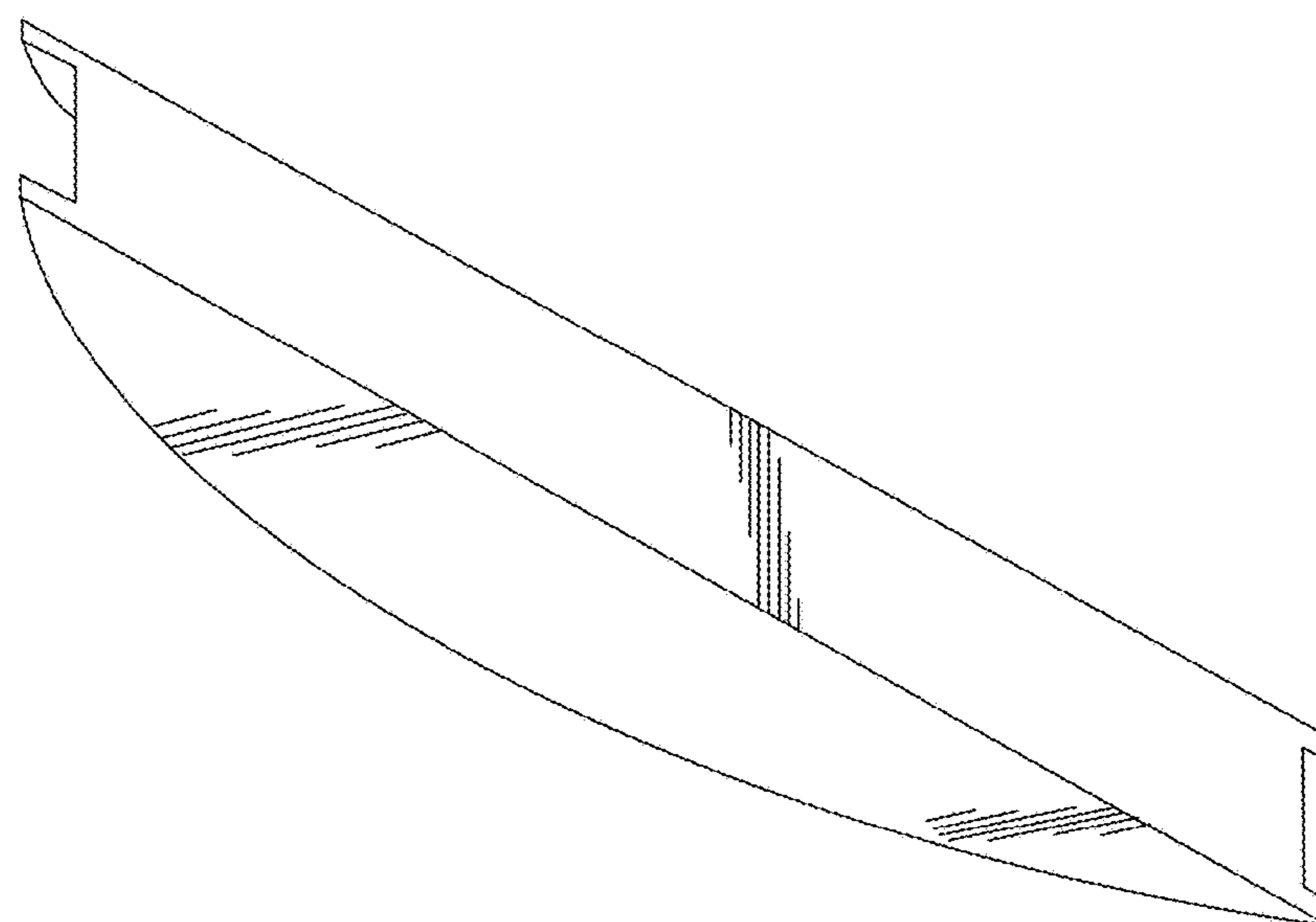




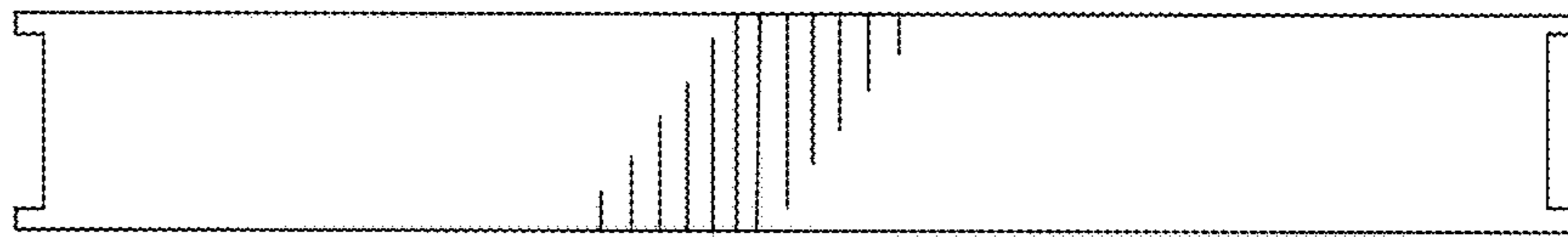
**Fig. 1**



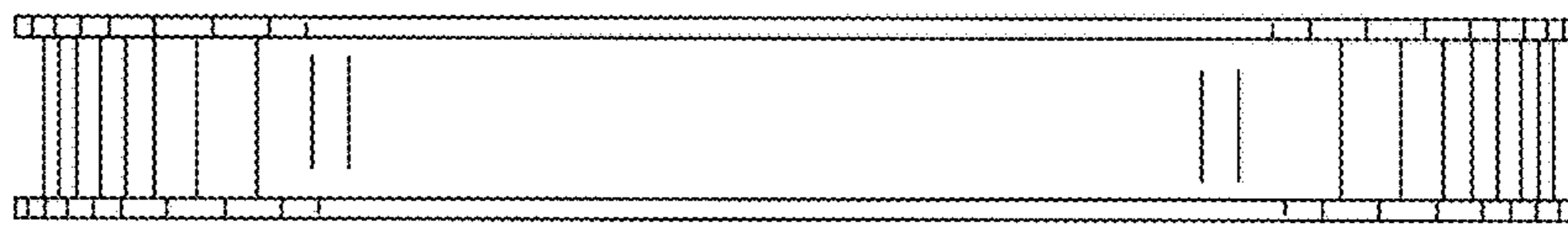
**Fig. 2**



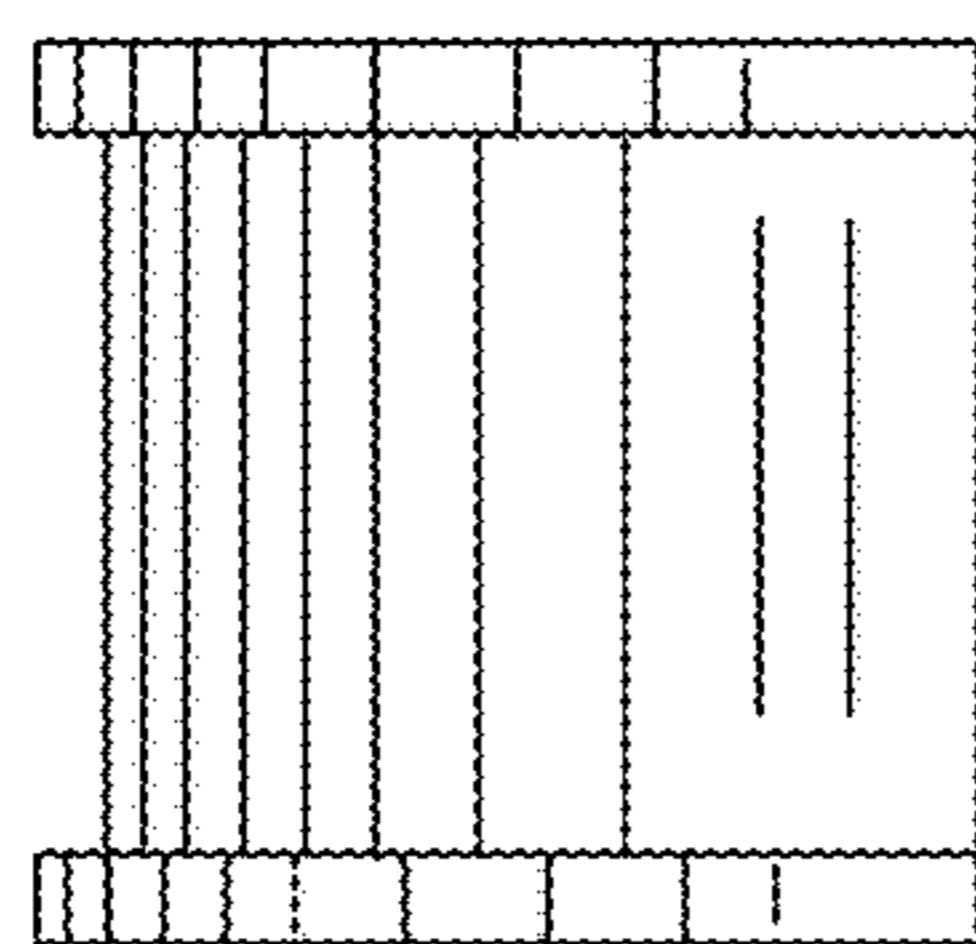
**Fig. 3**



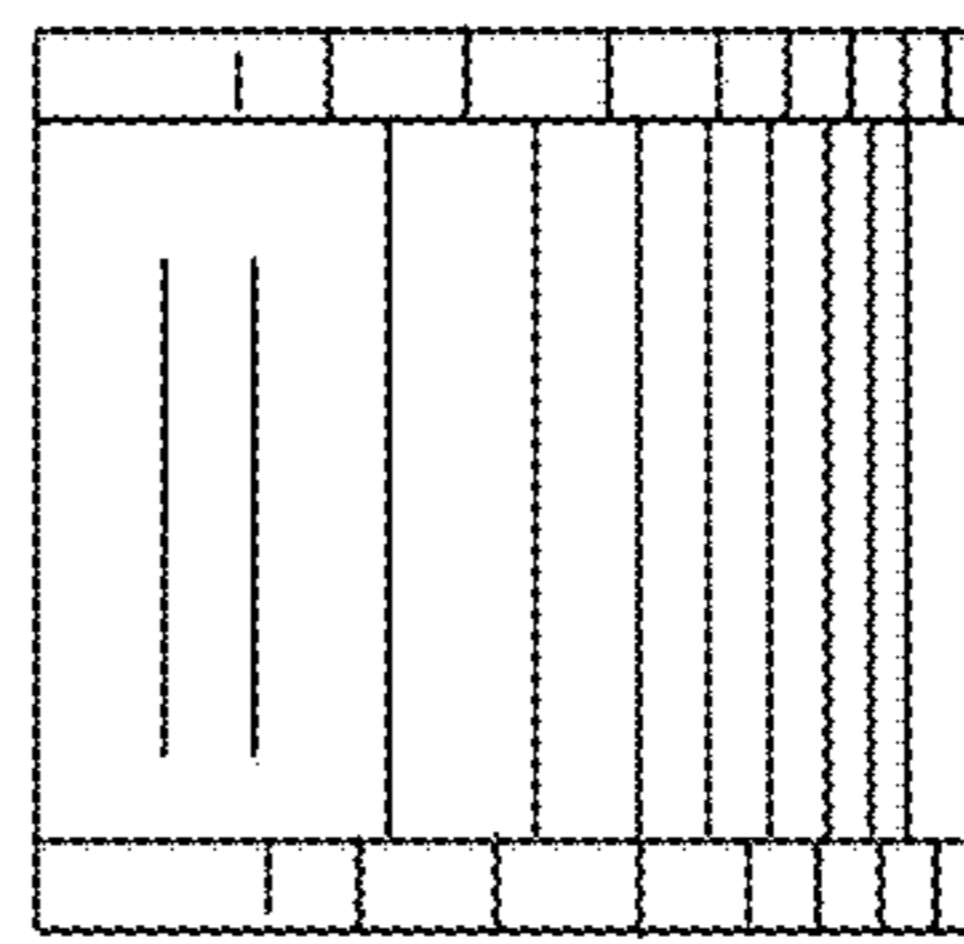
**Fig. 4**



**Fig. 5**



**Fig. 6**



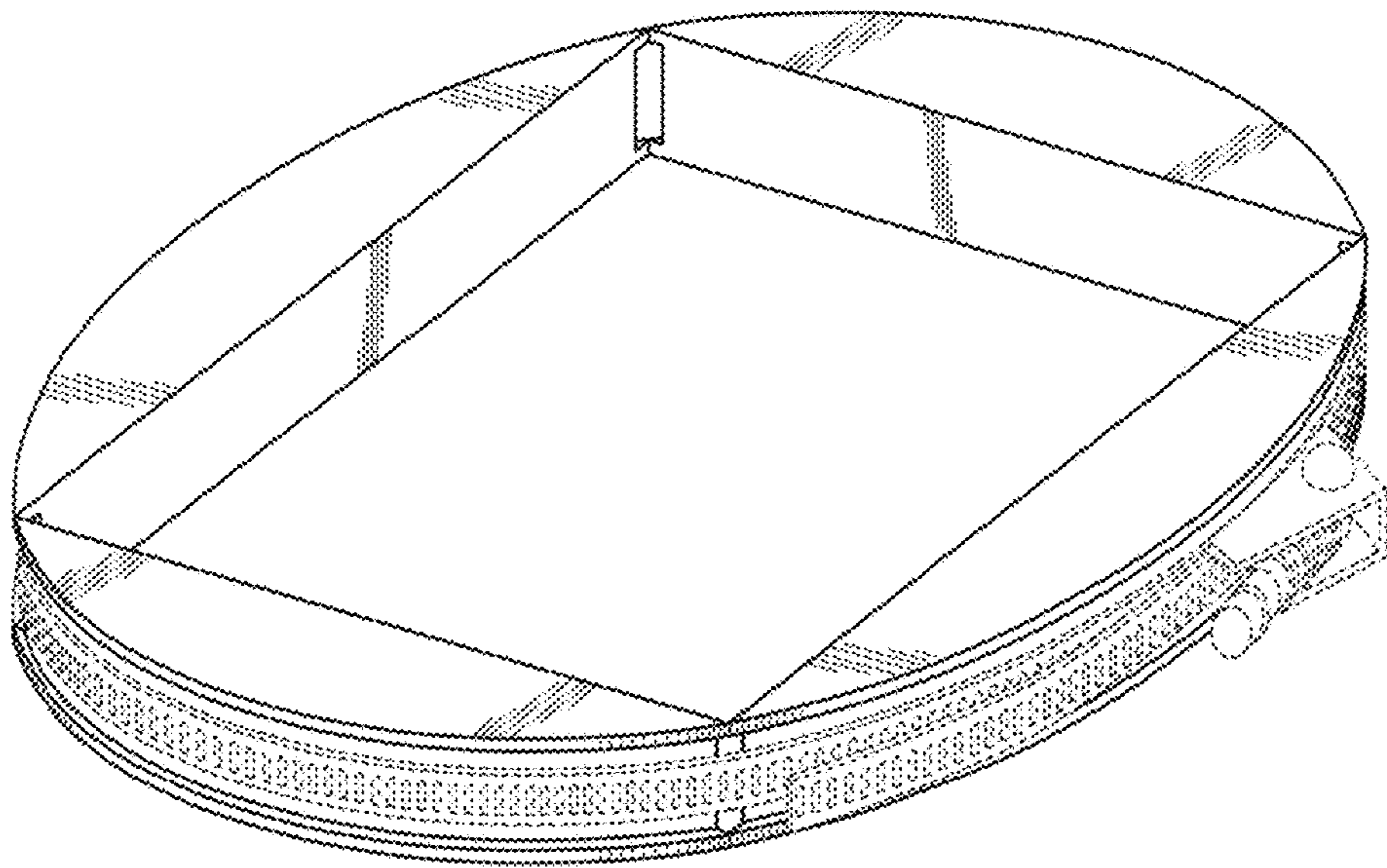
**Fig. 7**



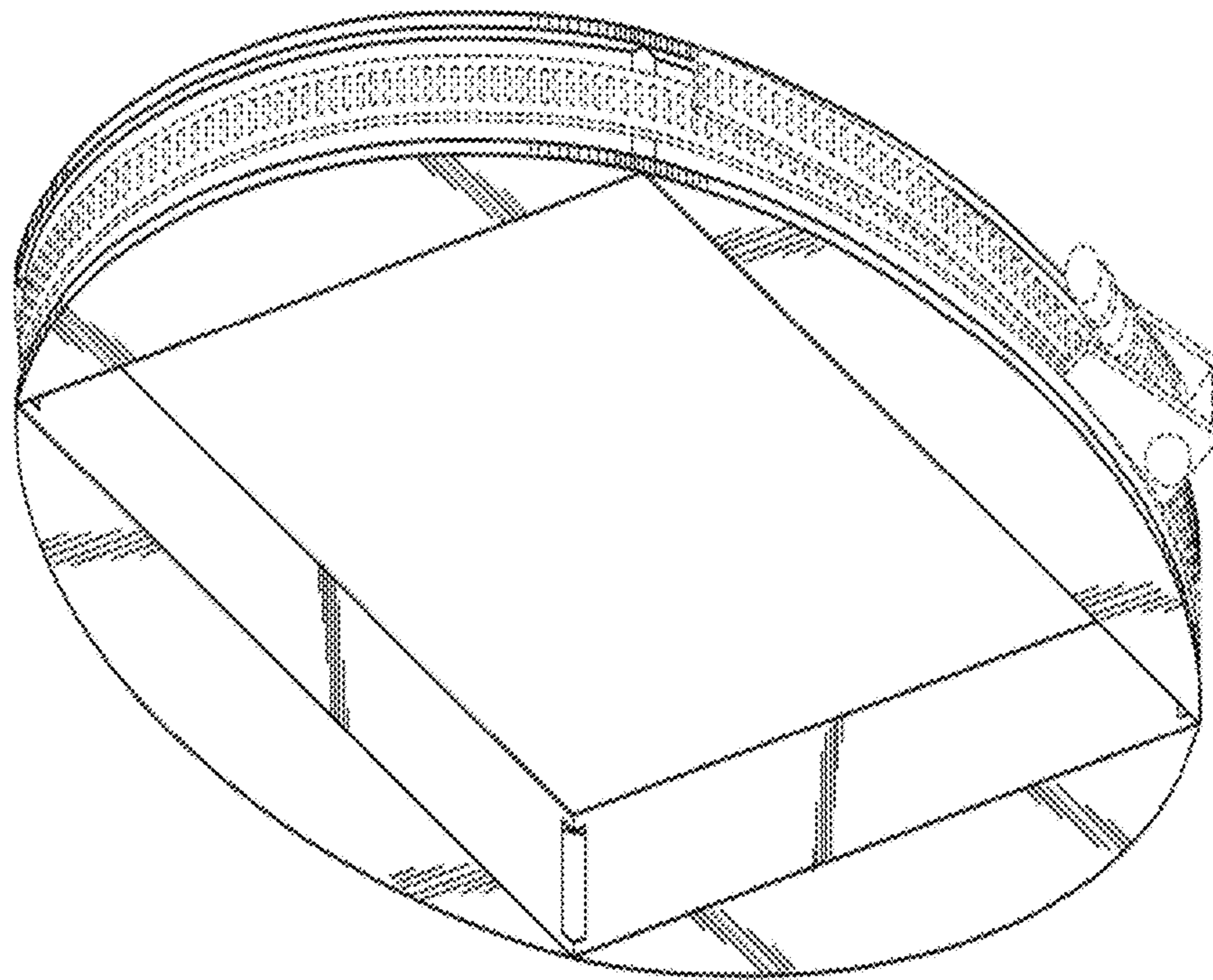
**Fig. 8**



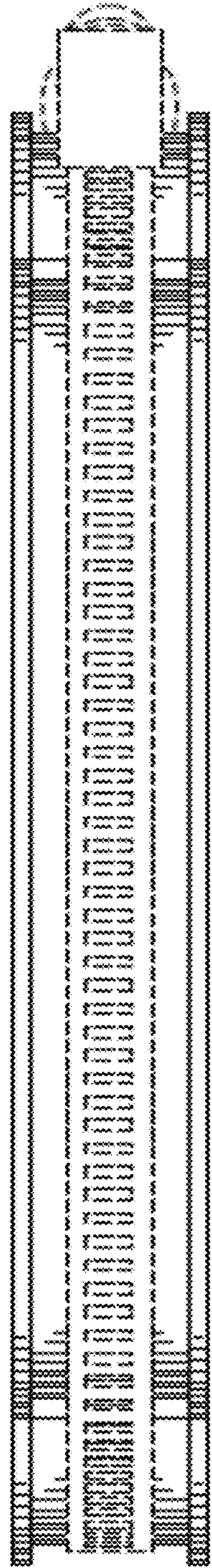
**Fig. 9**



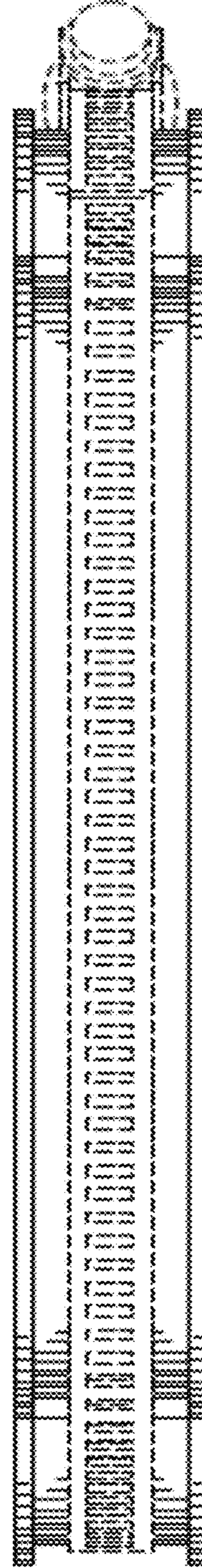
**Fig. 10**



**Fig. 11**

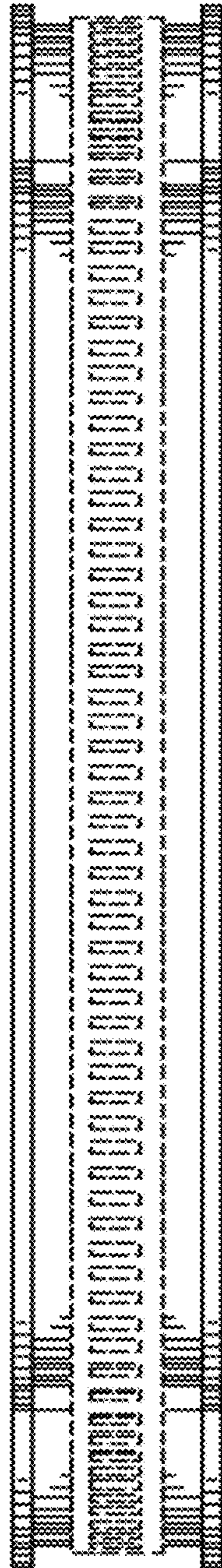


**Fig. 12**

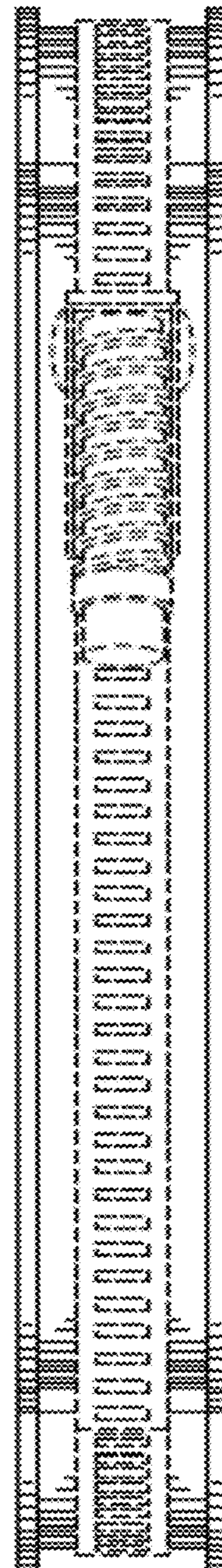




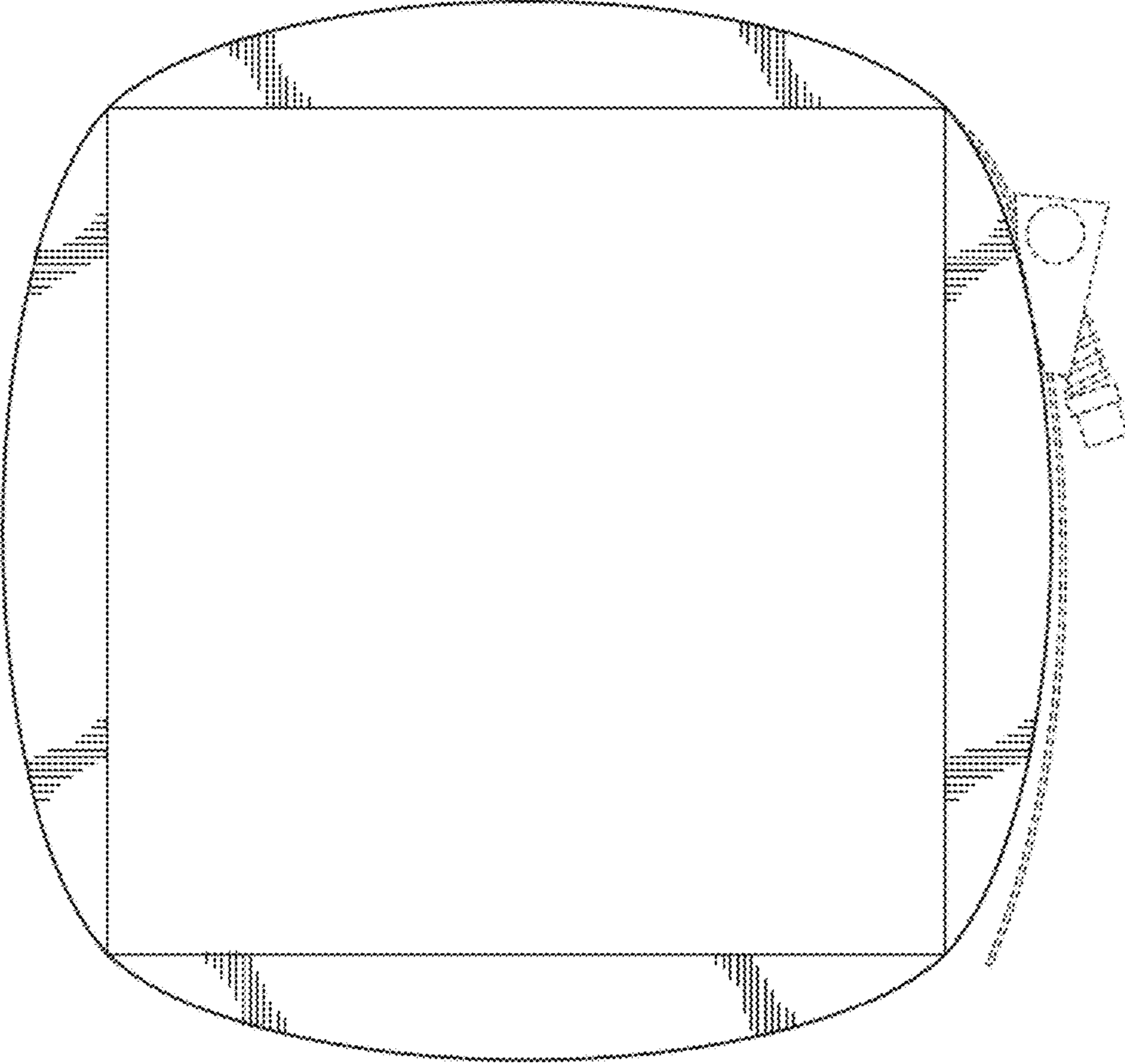
**Fig. 13**



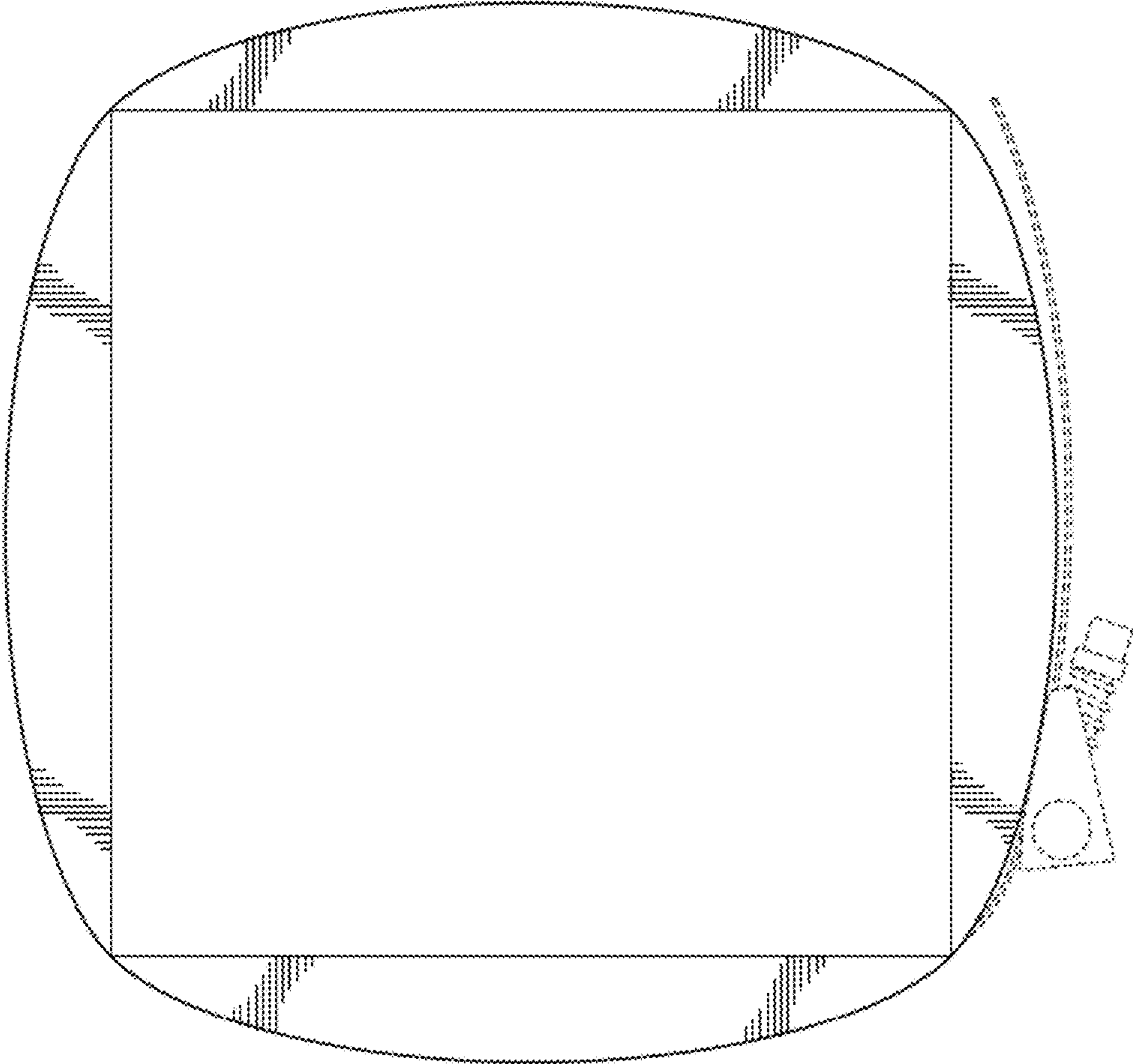
**Fig. 14**



**Fig. 15**



**Fig. 16**



**Fig. 17**

