



US00D868557S

(12) **United States Design Patent**
Lin

(10) **Patent No.:** **US D868,557 S**

(45) **Date of Patent:** **** Dec. 3, 2019**

(54) **CHAIN CONNECTOR**

(71) Applicant: **Chia He Lin**, Taichung (TW)

(72) Inventor: **Chia He Lin**, Taichung (TW)

(**) Term: **15 Years**

(21) Appl. No.: **29/667,249**

(22) Filed: **Oct. 19, 2018**

(51) **LOC (12) Cl.** **08-05**

(52) **U.S. Cl.**
USPC **D8/72**

(58) **Field of Classification Search**
USPC D8/71-74, 394-399, 59; 248/63, 72,
248/74.1, 689, 124.2; 81/487, 385, 386,
81/388-390; 269/3, 4, 6, 143, 165, 240,
269/243, 246-249, 254 R, 147-149;
29/256, 257, 276; 408/103, 104-109
CPC B25B 1/00; B25B 5/00
See application file for complete search history.

(56) **References Cited**

U.S. PATENT DOCUMENTS

4,691,907	A *	9/1987	Yang	B25B 5/003 269/152
5,138,917	A *	8/1992	Kirschner	B25B 5/101 81/164
D358,538	S *	5/1995	Cote	D8/73
D413,429	S *	9/1999	Carson	D3/10
D485,739	S *	1/2004	Carrico	D8/73
D489,241	S *	5/2004	Parham	D8/73

7,124,477	B2 *	10/2006	Boland	A44B 15/00 24/116 A
7,216,472	B1 *	5/2007	Wang	B21L 9/02 474/206
8,683,935	B2 *	4/2014	Bauduin	B63B 21/502 114/230.1
8,820,258	B2 *	9/2014	Bauduin	B63B 21/18 114/200
8,967,913	B2 *	3/2015	Lajugie	B63B 21/10 114/230.12
D760,052	S *	6/2016	Blood	D8/71
D851,485	S *	6/2019	Veilleux	D8/394

* cited by examiner

Primary Examiner — David G Muller

(74) *Attorney, Agent, or Firm* — Wang Law Firm, Inc.

(57) **CLAIM**

The ornamental design for a chain connector, as shown.

DESCRIPTION

FIG. 1 is a perspective view of a chain connector in accordance with the present invention; FIG. 2 is a front elevation view thereof; FIG. 3 is a rear elevation view thereof; FIG. 4 is a left side elevation view thereof; FIG. 5 is a right side elevation view thereof; FIG. 6 is a top plan view thereof; FIG. 7 is a bottom plan view thereof; and, FIG. 8 is a sectional view taken along line 8-8 of FIG. 2. The broken line showing of the chain connector illustrates environment and forms no part of the claimed design.

1 Claim, 8 Drawing Sheets

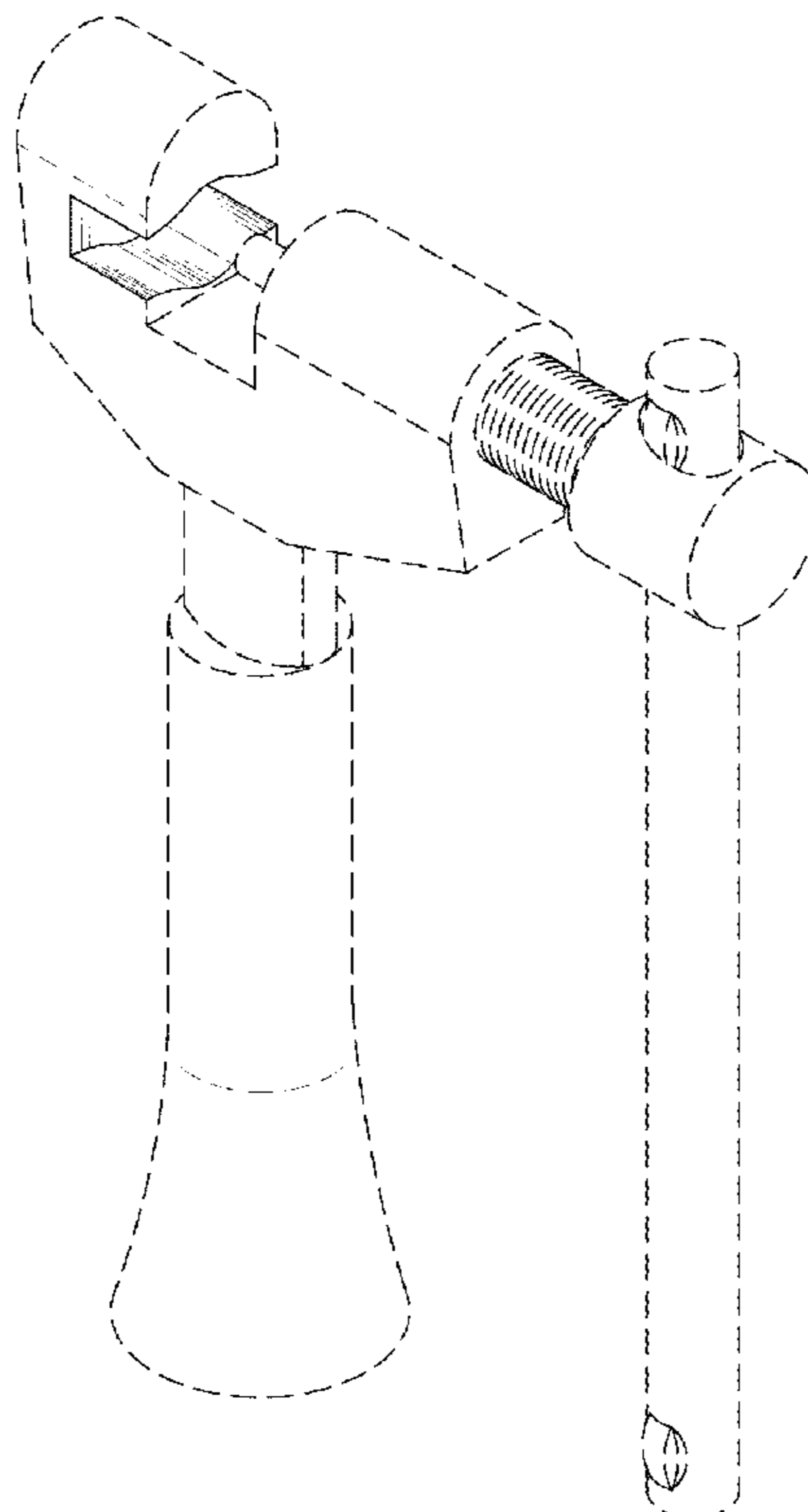

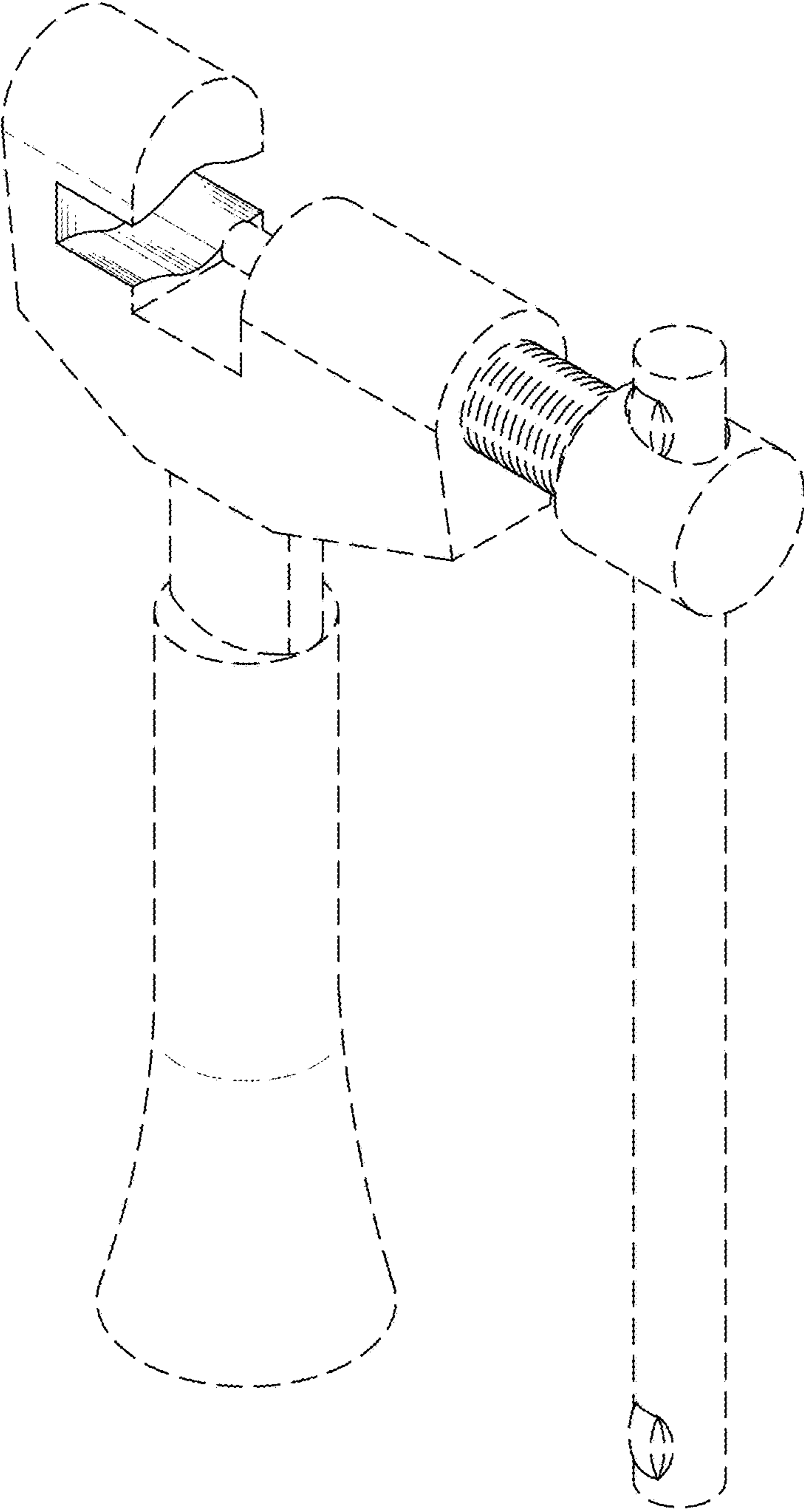

FIG.1

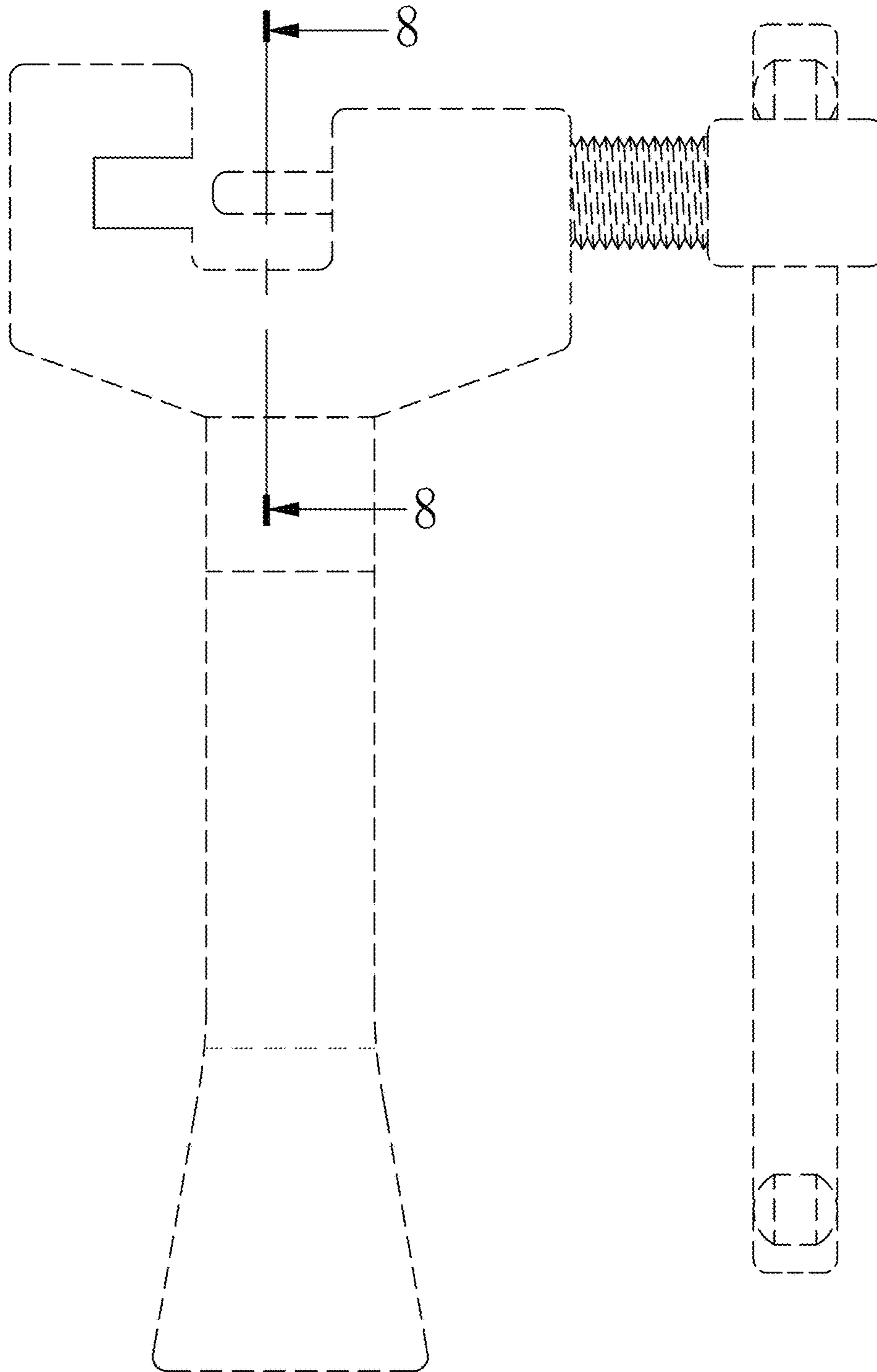

FIG.2

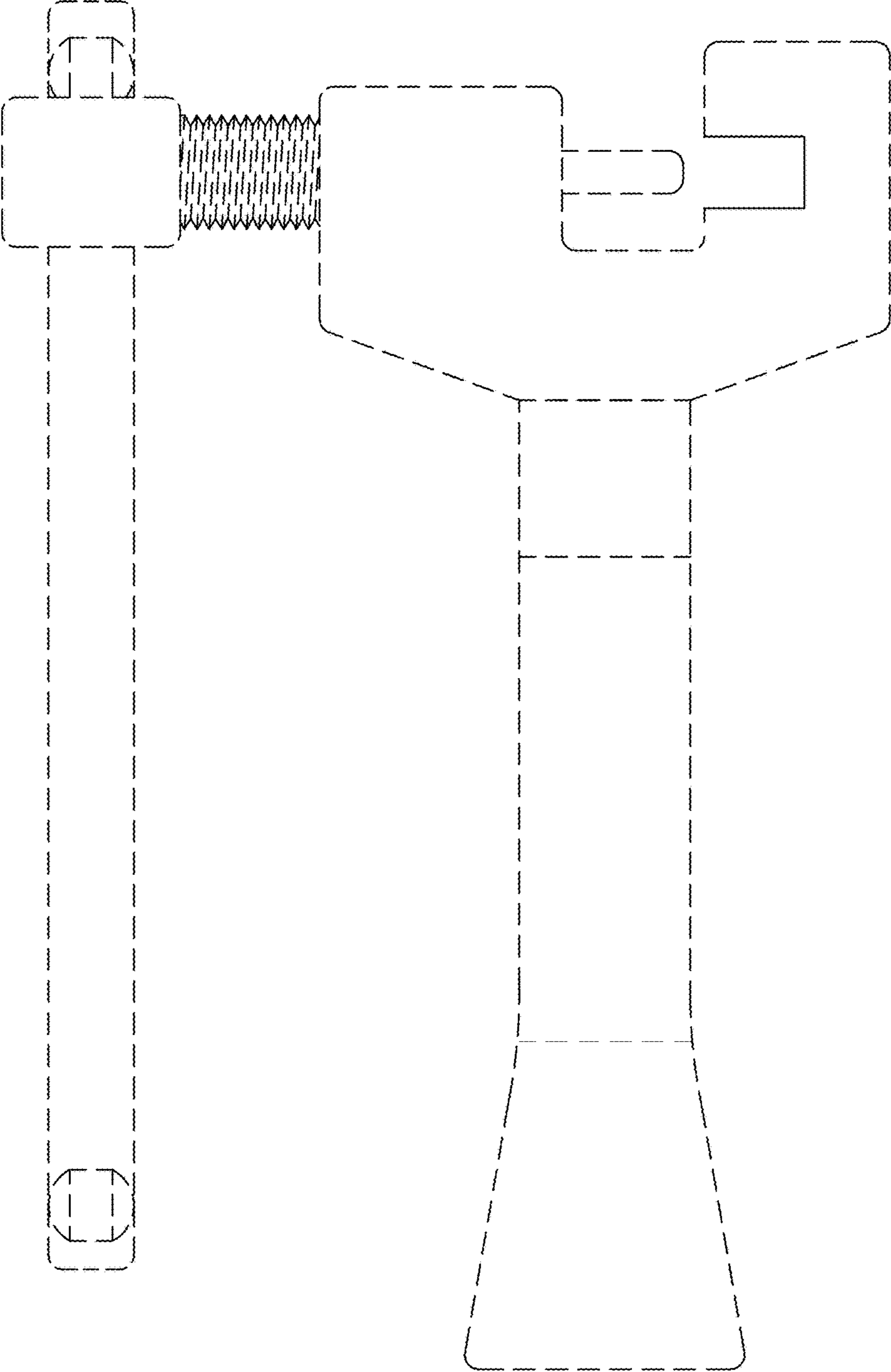

FIG.3

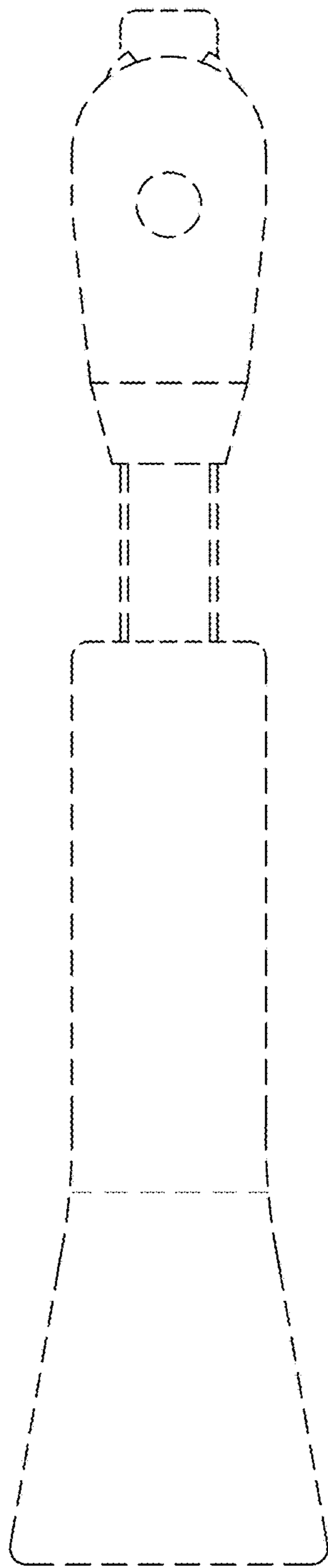

FIG. 4

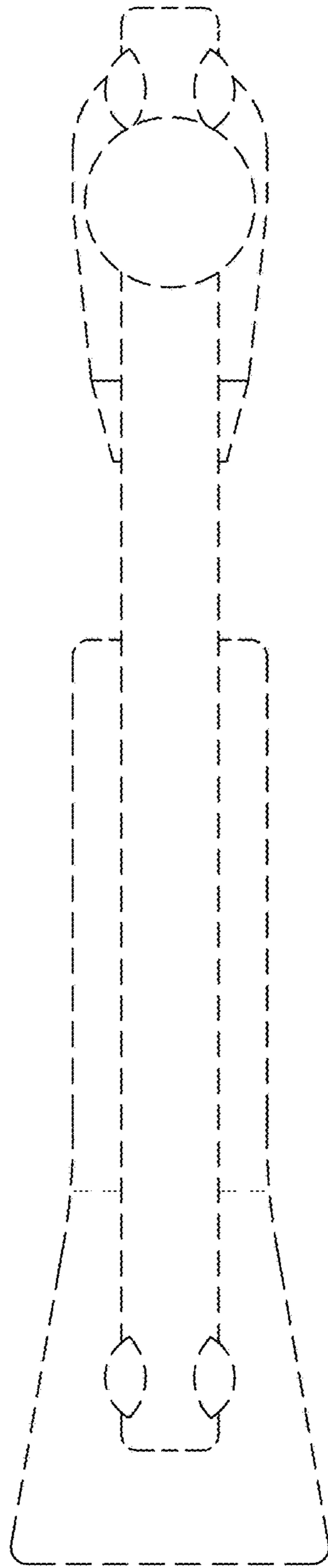

FIG.5

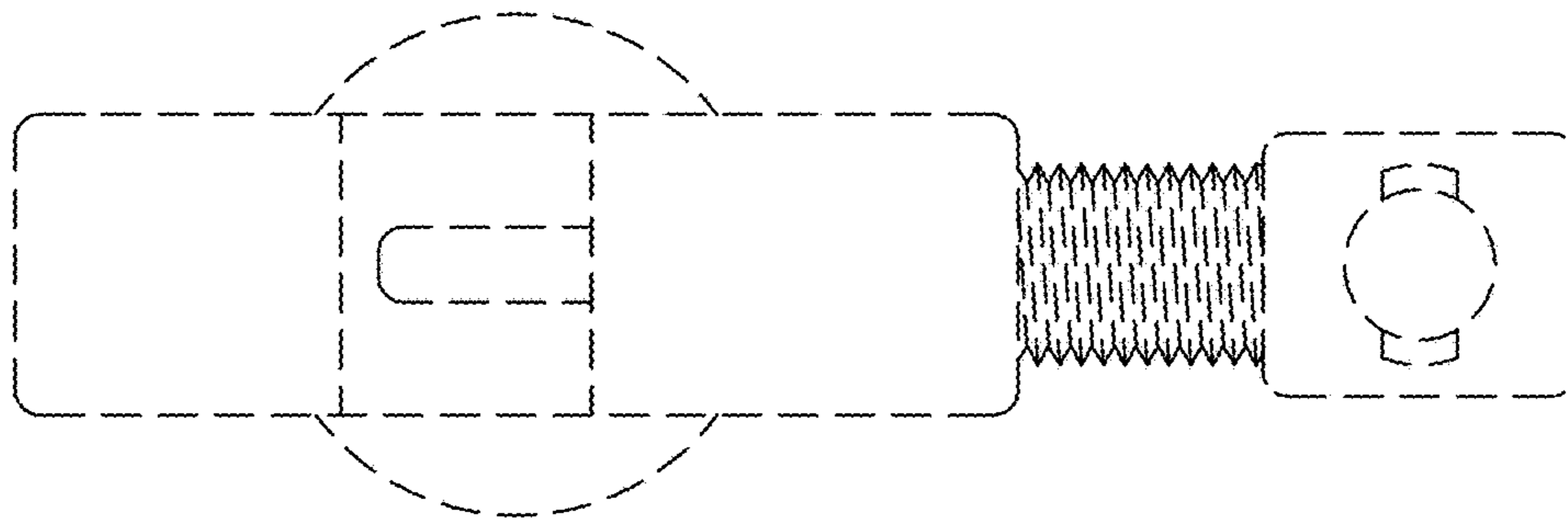

FIG.6

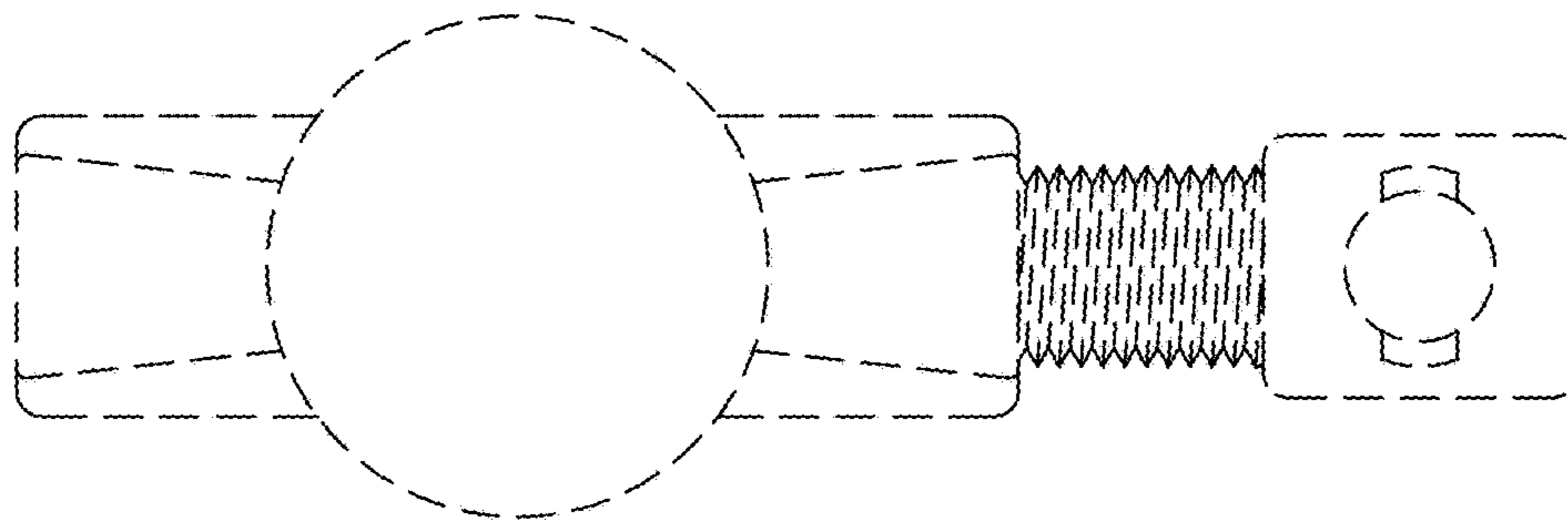

FIG. 7

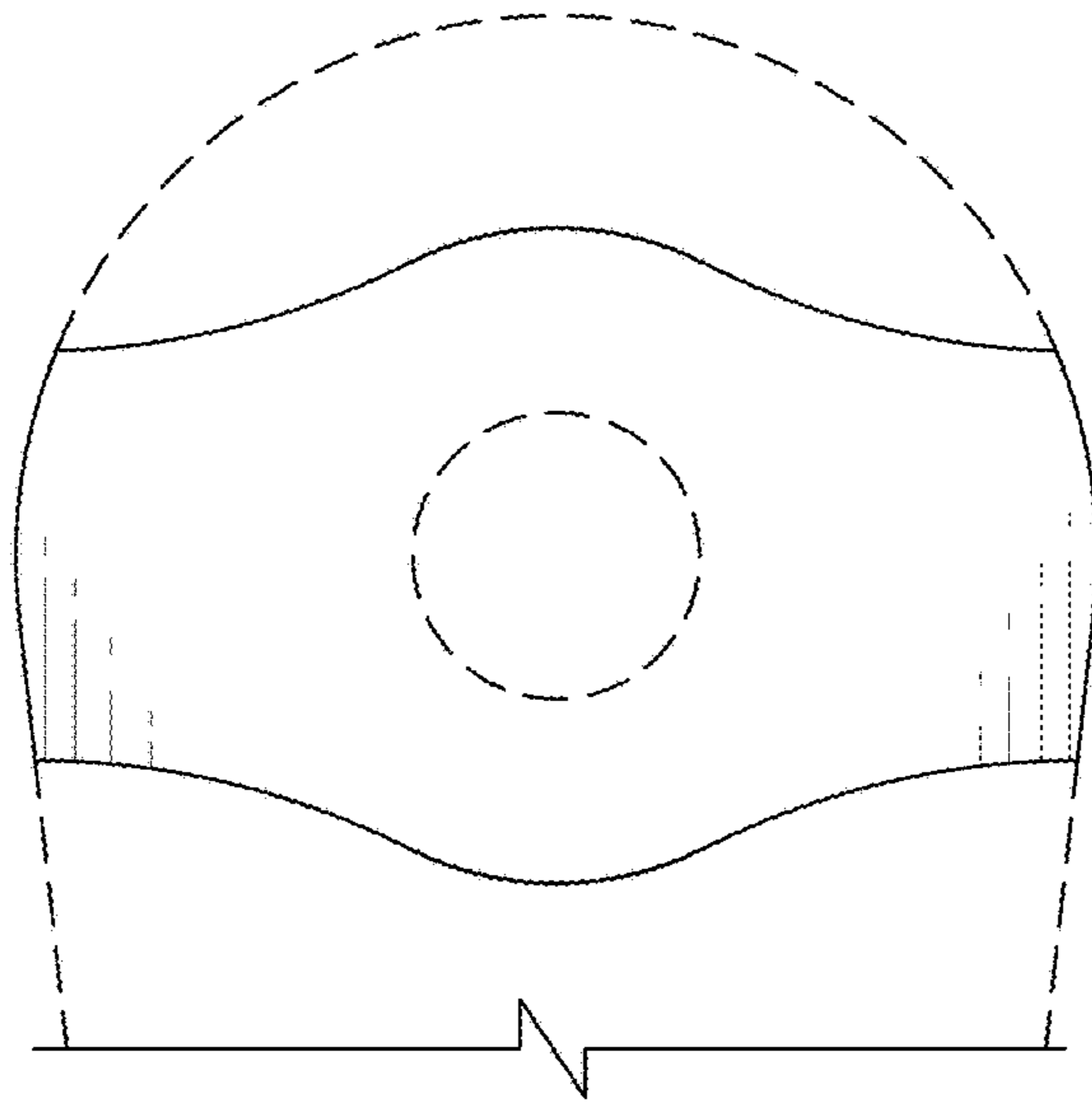

FIG. 8